

FORM 100

ASS. REC. BY:

REF: CS/INC20004557/11ydz3

Special Instructions:

Signature:

ASSIGNMENT (Office)

From (Person): Annie Koh

of INC

Date/Time: 26/2/2020 @ 4:43pm

Estimated Cost

Bill to:

OD/TP/W3/TP RES/OD RES/EVA/INV/MV/CS

To Inspect Vehicle No: GBF 8537K

Insured: SGV 3369T

at Workshop m/s Bluwel Automotive

Tel: 67452088

of 1 Kelki Bukit Ave 6 # 01-28 Autobay

Policy No:

Claim No: MT/1089557002

Sum Insured:

Excess:

Make of Veh:

D.O.A. 25/03/2020

(Client's Record)

CA / REV / REP. / REV 24 HRS

lwp

27/3/2020

H.O.D. Endorsement:

Date/Time: 5:01pm @ 27/3/2020

Person Contacted:

Sally

Vehicle IN/OUT

Date/Time

Action/Instruction Estimate (✓)

GBF 8537K - X

SGV 3369T - X

ASS. REC. BY:

REF: INC

45371 Wd3

ASSIGNMENT

From: _____ Date: 27.3.2020

Estimated Cost: _____

OD / TP / WS / TP RES / OD RES / EVA / INV / MV

To Inspect Vehicle No: GBF 8537K

at Workshop m/s Blunel

of 1 Kapi Bukit Ar 6 #01-28

Insured: _____

Policy No. _____

Claims No. _____

Sum Insured: _____ Excess: _____

(Client's Record)

Make of Veh: _____

(Policy Condition)

Remark: The veh had commenced its repair at the time of inspection.

Bal. or Market Value: 45%.

IDAC Accident Rpt: _____ Consistent?: Yes or No

GIA / PR Seen: _____ Consistent?: Yes or No

Est. Repairs: 8 days Res.: Yes or No

Lum Sum: 20 % 3 Val.: Yes or No

CA / REV / REP. / 24 HRS

mp

B/E

Date: _____ Person Contacted: _____

Vehicle: IN / OUT

Veh No: GBF 8537K Yr Regn: 3 1 17

Type: M.Car / M.Cycle / Bus / Van / Lorry / Taxi / Prime Mover /

Truck / Trailer or CM

Make: Toyota Dyna c.c. 2982

Colour: Blue A/C: Insured / Std / NI / NA

Sp. Reading: 162328 T/Radio: Insured / Std / NI / NA

Eng/No: _____

C/No: KD/2318025096

Gen. Cond: Good / Fair / Poor / Burnt

Steering: In order / Jammed / Leaked / Burnt or

Brake: In order / Jammed / Leaked / Burnt or

Modi: Nil / S/Rim / STD A/Rim or

Tyre Size: F: 195/70R15

R: 165 R13 Hifly

BS / DUN / EXNOVA / GY / FS / LIZA / MIC / OHTSU / PIR / SUMI /

TOYO / YOKO or

Front

R/Bal. 6 mm

L/Bal. 6 mm

D.O.A. _____

Survey held at _____

Des. of Damages: Frt / Rear / O/S / N/S / U/C / Rooftop or

The U/C / Chassis frame / Body Structure affected due to collision.

Date / Time Action / Instruction

L1A16702

6/4/20 conf. and r/s \$9000 with Henry

Date/Time, File Pass to?

☐

: Preli. Report

1)

☐

: Final Report

Date/Time, File Return to?

2)

Days Of Repair: _____

Resurvey No. of Trip: _____

Survey Fee: _____

Transportation: _____

S + RS. SI

Photos

Others

TOTAL

Report Format: _____

Lump Sum / I.B.I. (\$) _____

Add Fee:

☐

: Site Insp (\$ _____)

☐

: Interview (\$ _____)

☐

: Tech. Invs (\$ _____)

☐

: Weekend (\$ _____)

admin

From: Annie Koh <annie.koh@income.com.sg>
Sent: Thursday, 26 March 2020 4:43 PM
To: 'assignments@lkkauto.com'; Admin-D (LKKAuto)
Cc: Thio Tse Kiat
Subject: RE: Pre-Repair Survey by LKK

Dear Wendy,

Please assist to survey the vehicle as per Tse Kiat's instruction :-

S/n	THIRD PARTY	OUR INSURED	WORKSHOP / CONTACT NO.	DOA / CLAIM NO / OFFICER	REMARKS
1	GBF8537K	SGV3369T	BLUWEL AUTOMOTIVE SVC SALLY @ 67452088	25/03/2020 MT/1089557-002 - Rajeswary	CROSSBORDERS LLC

Please contact workshops.

Please revert to officer-in-charge after survey.

Warmest Regards

Annie Koh
Snr Administrator, Motor Insurance
T +65 6594 7062
www.income.com.sg



Disclaimer

This e-mail contains privileged or confidential information which is intended only for the use of the recipient(s) named above. If you have received this message in error, please notify the sender immediately and delete all copies of it. Thank you.

BLUWEL AUTOMOTIVE SERVICE PTE LTD
1 KAKI BUKIT AVE 6 # 01-28/55
SINGAPORE 417883

Not Authorized
after
1/5 @ 9000/
27/3/20
8 days.

VEHICLE No: GBF 8537K

1PC	FRONT BUMPER
2PCS	FRONT BUMPER BRACKETS @ 45.10
2PCS	FRONT BUMPER FOG LAMP GARNISHS @102.25
2PCS	FRONT BUMPER FOG LAMPS @ 255.10
2PCS	FRONT BUMPER FOG LAMP INNER BRACKETS @101.10
2PCS	HEADLAMPS @783.10
1PC	FRONT GRILLE
1PC	FRONT GRILLE LOGO
1SET	FRONT GRILLE CLIPS
1PC	FRONT PANEL
1PC	FRONT PANEL DYNA STICKER
1PC	FRONT PANEL TOP BLACK GARNISH
1PC	FRONT WINDSCREEN RUBBER
2PCS	FRONT CORNER PANELS @385.10
1PC	FRONT CENTRE CROSS MEMBER
1PC	AIR CON BLOWER
1PC	AIR CON HEATER ASSY
1PC	FRONT CABIN CROSS CENTRE BEAM
1PC	FRONT CABIN FRONT BRACKET
1SET	ENGINE WIRE HARNESS
1PC	HORN
1PC	AIR HOSE
2PCS	FRONT DOORS @1355.10
1PC	WIPER PANEL GARNISH
1PC	AIR CON CONTROL UNIT
1PC	BRAKE BOOSTER PUMP
1PC	FRONT DASHBOARD
2PCS	ENGINE MOUNTINGS @225.10
1PC	RADIATOR
1PC	RADIATOR FAN BLADE
1PC	RADIATOR FAN COLWING

Dis	\$481.60	✓
Seat	\$290.20	✓
Tru/ground	\$204.50	✓
Cru	\$510.20	✓
Cru	\$202.20	✓
Cru	\$1,566.20	✓
3rd	\$398.40	✓
ner	\$105.20	✓
ner	\$35.00	✓
Sodyo	\$1,542.20	✓
ner	\$62.50	✓
Smid	\$266.20	✓
ner	\$285.10	✓
R	\$770.20	X
ns/seat	\$650.10	✓
Cru	\$1,665.10	✓
Cru	\$1,845.10	✓
DD	\$688.50	✓
NS	\$125.30	X
Torn	\$2,885.00	LR 2005. ✓
Seat	\$89.30	✓
ner	\$168.90	X
R	\$2,710.20	X
17	\$311.20	X
Cru	\$350.00	✓
17	\$1,285.10	X
Sir	\$1,355.30	X
17	\$450.20	X
17	\$1,299.30	X
17	\$185.30	X
17	\$228.30	X
	\$23,011.90	
LESS 25%	\$17,258.92	

25%

11237.60
25%
8428.20

S.NETT	
1PC	FRONT LICENCE PLATE
1PC	FRONT PANEL SEALANT
2PCS	FRONT DOOR 'ROC' STICKER @ 50.00

Sao	\$20.00	15
ner	\$50.00	✓
ner	\$100.00	80

1SET FRONT BUMPER CLPIS

me \$30.00 S. NORT

TO CHECK WIRING	\$80.00	30
TO REMOVE & REFIX FRONT WIRE HARNESS	\$300.00	50
TO REMOVE & REFIX FRONT DASHBOARD	\$300.00	250
TO REMOVE & REFIX BRAKE BOOSTER	11 \$150.00	X
TO REMOVE & REFIX FRONT DOOR MECHANISM	11 \$150.00	X
TO REMOVE & REPLACED AIR CON BLOWER AND HEATER	\$280.00	100
TO SPRAY RUST PROOFING	\$150.00	50
TO REFILL AIR CON GAS	\$150.00	100
LABOUR FOR PANEL BEATING & REPLACED PARTS	\$1,500.00	900
TO PUTTY & SPRAY PAINTING	\$1,500.00	900
TO REMOVE & REFIX FRONT WINDSCREEN	\$120.00	80

TOTAL \$22,138.92

P = 8428.20
S.N+L = 2835.00
11263.20
10%
9010.

LKK Auto Consultants hence notify the Repairer of the following:

- To resurvey before/after spray painting
- To display damaged part(s) during resurvey
- Parts prices are subject to confirmation
- Third party survey is on a "Without Prejudice" basis
- No illegal modification(s) is allowed
- Supplementary item(s) must be resurveyed and is subject to final approval from Insurance Company

Acknowledged by Repairer

Signature:

Date:

MSME20036851 / SME Motor Pte Ltd - Kaki Bukit
ENTRY DATE & TIME: 26/03/2020 12:51
SUBMITTED BY: Chia Pei Ying

SINGAPORE ACCIDENT STATEMENT

IMPORTANT NOTICE

1. Please report correctly the details of the accident to speed up the claims process.
2. This Form must be completed by the Policyholder and/or the Authorised Driver.
3. Information provided must be as truthful and accurate as possible. Any wilful misrepresentation or withholding of material facts may allow insurance companies to repudiate policy liability.
4. The issue and acceptance of this Form by insurance companies is not an admission of policy liability on the part of the insurance companies.
5. Any false reporting may be referred to the Police for investigation.
6. This report will be forwarded by the insurers of the GIA Records Management Centre established by the General Insurance Association of Singapore (GIA) for archiving and that copies of this report will, for a fee, be made available upon application by interested parties.
7. By the lodgement of this report to the insurers, you hereby consent to the archiving of this report at the centre and to copies of the report being made available aforesaid.

ACCIDENT STATEMENT

Date Of Report 26/03/2020 12:51
Date Of Accident 25/03/2020 11:45
Exact Location Of Accident UPP CHANGI RD
Country/State of Loss SINGAPORE

DETAILS OF OWN VEHICLE

Vehicle Registration Number GBF8537K
Insured/Policyholder
Name Of Registered Owner FORWARD ENGINEERING
Co Reg No 5XXXX801E
Email Address NOEMAIL
Mobile Phone No
Alternative Phone No OFFICE-63685125

Vehicle Particulars

Manufacturer TOYOTA
Model DYNA
Exact Purpose for which vehicle was being used at time of accident
Are you claiming under your own insurance policy for repair to your vehicle? NO
If No, Please state action to be taken THIRD PARTY
Vehicle Category COMMERCIAL VEHICLE

Insurance Company

Name of Insurance Company NTUC INCOME INSURANCE CO-OPERATIVE LTD
Type Of Coverage COMPREHENSIVE
Fleet Policy NO
Policy Number 5089316535-02
Cover Note Number

Driver

Name of Driver WEE SIANG KIAT
NRIC No SXXXX761G
Date Of Birth 17/02/1983
Occupation OUTDOOR
Date Of Driving Pass 28/10/2008
Driving Experience 11 YEARS AND 4 MONTHS
Gender MALE
Mobile Number (LOCAL) +65-98946069
Fax Number
Contact Number
Email Address NOEMAIL

Address BLK 403 YISHUN AVE 6 #11-1226
 Postcode 760403
 Was driver an employee of the Insured's Company YES
 If No, Relationship of the Driver with the Insured
 Vehicle Registration Number of Driver's Own Vehicle -
 -
 -
 Insurance Company of Driver's Own Vehicle -
 -
 -

General Information of the Accident

Type Of Accident COLLISION - HEAD TO REAR
 Weather Conditions CLEAR
 Road Surface DRY

Other Information

Was any foreign vehicle involved in this accident? NO
 Number of vehicles (including own vehicle) involved in the accident 2
 Was any body injured in the Accident? NO
 Was any injured conveyed to hospital by ambulance? NO
 Was any other material or property damaged? YES
 I have been approached by unknown person(s) soliciting/offering accident claims assistance. NO
 Number of Passengers (Including Driver) 1

Details of Police Action

Was the accident reported to the police? NO
 If Yes, Please state which Police Station
 Was notice of intended Prosecution given? NO
 If Yes, against whom?

Circumstances of Accident

ON 25/03/2020 AT ABOUT 11.43AM, I WAS DRIVING ALONG UPPER CHANGI ROAD ON THE MOST OUTER LEFT LANE. TRAFFIC LIGHT WAS GREEN IN MY FAVOUR. CAR B WHICH WAS FROM THE OPPOSITE DIRECTION SUDDENLY MADE A RIGHT TURN AND I COULD NOT STOP IN TIME AND COLLIDED ONTO VEHICLE B. I DID HONKED AT THE DRIVER BEFORE THE COLLISION.

Attachment(s)

Are accident photos available for attachment? YES
 Was there any video captured by Car Camera? NO
 Was there any audio recorded? NO

DETAILS OF OTHER VEHICLE PROPERTY 1

Vehicle Registration Number SGV3369T
 Vehicle Make/Model/Colour
 Details Of Properties VEHICLE B
 Vehicle Category PRIVATE CAR
 Name of Driver ONG TEI YUH SERENE
 NRIC/Passport Number SXXXX709J
 Contact Number
 Address
 Postcode
 Insurance Company Name
 Nature Of Damage
 No. Of Passenger (Including Driver)

Sketch Plan Pg. 1

SKETCH PLANIMPORTANT NOTICE

1. Please report correctly the details of the accident to speed up the claims process.
2. This Form must be completed by the Policyholder and/or the Authorised Driver.
3. Information provided must be as truthful and accurate as possible. Any wilful misrepresentation or withholding of material facts may allow insurance companies to repudiate policy liability.
4. The issue and acceptance of this Form by insurance companies is not an admission of policy liability on the part of the insurance companies.
5. Any false reporting may be referred to the Police for investigation.
6. The report will be forwarded by the Insurers of the GIA Records Management Centre established by the General Insurance Association of Singapore (GIA) for archiving and that copies of this report will for a fee be made available upon application by interested parties.
7. By the lodgment of this report to the insurers, you hereby consent to the archiving of this report at the centre and to copies of the report being made available aforesaid.

8. Consent under the Personal Data Protection Act (PDPA)

I understand, acknowledge, agree and consent that:

- (a) My insurer, my workshop and the General Insurance Association of Singapore ("GIA") may/are permitted to collect, use, disclose and/or process my personal data/personal information set out in this [form] and any other personal information provided by me or possessed by my insurer (collectively the "Personal Information") and disclose and transfer such Personal Information to all Insurer(s) who have insured vehicle(s) involved in this accident (all Insurer(s) who have insured vehicle(s) involved in this accident shall be collectively referred to as the "Insurers"), the Insurers' lawyers/law firms, the Monetary Authority of Singapore and any relevant government agency/authority (such as the police), for the purpose(s) of:
 - (i) processing, handling and/or dealing with my claims including the settlement of the claims and any necessary investigations relating to the claims;
 - (ii) investigating the accident and/or my claims;
 - (iii) carrying out and/or dealing with my instructions or responding to any enquiries by me;
 - (iv) administering my claims (including the mailing of correspondence, statements, invoices, reports or notices to me, which could involve disclosure of certain personal data about me to bring about delivery of the same as well as on the external cover of envelopes/mail packages); and/or
 - (v) complying with applicable law in administering, processing, handling and/or dealing with my claims (collectively the "Purposes")
- (b) all Insurer(s) who have insured vehicle(s) involved in this accident and the Insurers' lawyers/law firms, may/are permitted to collect, use, disclose and/or process my Personal Information for one or more of the above Purposes; and
- (c) my Personal Information may/can be disclosed by any of the Insurers and/or GIA to their third party service providers or agents (including their lawyers/law firms), which may be sited outside of Singapore, for one or more of the above Purposes.
- (d) my Personal Information will also be collected and used to compile claims history for the purpose of fraud detection, investigation and management in present and all future claims.
- (e) the information so collected under (d) above may be shared / disclosed:
 - (i) to all Insurers and/or any other third parties that assist in evaluating, investigating, controlling or managing fraud, regulators, law enforcement and government agencies as reasonably required for the purposes stated, or
 - (ii) for complying with requirements under any regulations, laws or court orders.

远景建筑工程
FORWARD ENGINEERING & CONSTRUCTION
Blk 9 Marsiling Industrial Estate Road 3
01-29 Singapore 739253
Tel: 6368 5125 Fax: 6368 7553

Policyholder's Signature

Date & Time: 26/3/20, 11am

Driver's Signature

(If driver is not the policyholder)

Date & Time: 26/3/20, 11am

Reporting Centre Personnel's Signature

Name:

NRIC/FIN No.:

BLUWBL

GIA/SA: SketchPlanForm_V3

Sketch Plan #2 Pg. 1

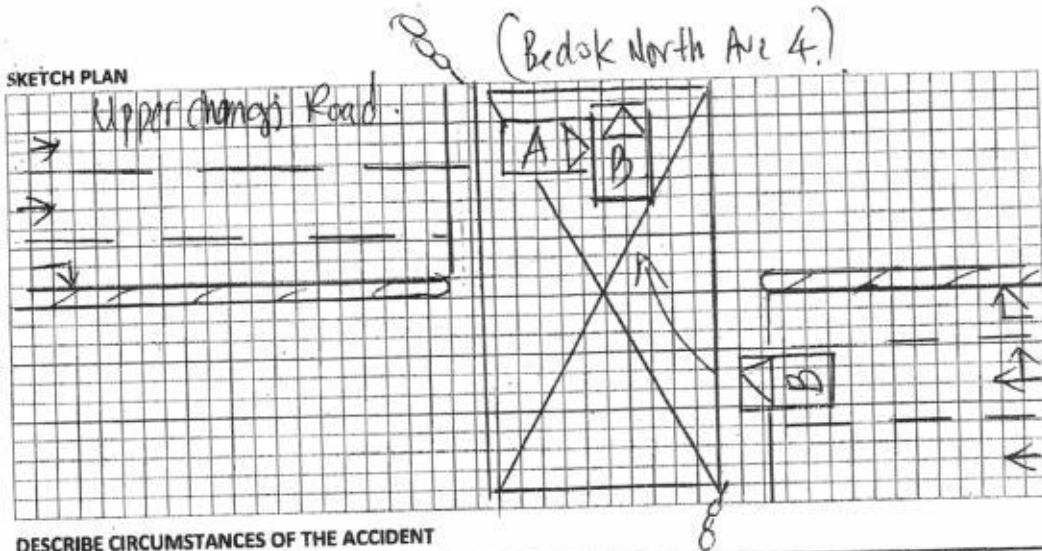

DESCRIBE CIRCUMSTANCES OF THE ACCIDENT

On 25/3/2020 at about 11:43am, I was driving
 along Upper Changi Road on the ^{most outer} left lane. Traffic light
 was green, Car B which was from the opposite direction
 suddenly ~~turned~~ made a right turn and I could not stop
 in time and collided ~~over~~ into Car B. I did honked at the
 driver before the collision.

DECLARATION

We declare the foregoing particulars are true in every respect.

FORWARD ENGINEERING & CONSTRUCTION

Blk 9 Marsiling Ind Estate Road 3

01-29 Singapore 37253

Tel: 6368 5125 Fax: 6368 7553

Policyholder's Signature

Date & Time: 26/3/20, 11am

Driver's Signature

(If driver is not the policyholder)

Date & Time: 26/3/20, 11am

Reporting Centre Personnel's Signature

Name:

NRIC/FIN No.:

[> Back to OneMotoring](#)**Enquire PARF/COE Rebate for Registered Vehicle****Vehicle Owner Particulars**

Owner ID Type: Business

Owner ID: 801E

Vehicle Details

Vehicle No.: GBF8537K

Vehicle to be Exported: No

Intended Deregistration Date: 27 Mar 2020

Vehicle Make: TOYOTA

Vehicle Model: DYNA 3.0 M

Primary Colour: Blue

Manufacturing Year: 2016

Engine No.: 1KD2618245

Chassis No.: KDY2318025096

Maximum Power Output: -

Open Market Value: \$29,780.00

Original Registration Date: 29 Mar 2017

First Registration Date: 29 Mar 2017

Transfer Count: 1

Actual ARF Paid: \$1,489.00

Intended PARF Rebate Details

PARF Eligibility: No

PARF Eligibility Expiry Date: -

PARF Rebate Amount: \$0.00

Intended COE Rebate Details

COE Expiry Date: 28 Mar 2027

COE Category: C - Goods Vehicle & Bus

COE Period(Years): 10

PQP Paid: \$23,852.00

COE Rebate Amount: \$16,702.00

Total Rebate Amount: \$16,702.00

The information contained herein is correct as at 27 Mar 2020

OK

SGCARMART.COM

Login

Sign up

New Cars

Used Cars

Rental Cars

Sell My Car

Directory

Products

Insurance

Articles

Forum

Resources

Best Whitening Cream

Made Only in Japan Skin Care. See the Brightening Promotion JUST for Singapore

Post an Advertisement

Sell it yourself! Advertise it at just

\$58 until it's SOLD!

Post an Ad

Advertiser Login

Ways of Selling

Mercedes C180, \$110,000

Fully Agent Service & Maintain.
Agent Warranty til 08/22.
Genuine Low Mileage.
Car Empire StarAd

click here to view
our PRISTINE USED CARS
at GREAT PRICES

Browse by Category

Sort by Date Posted

20 results/page

14 vehicles

Toyota Dyna

Advanced Search

Submit

	Make	Model	Price	Depreciation	Reg Date	Eng Cap	Mileage	Veh Type	Status
Search Selection	Toyota Dyna		Any	Any	2017	Any	Any	Any	Available
	Toyota Dyna	150 3.0M	\$49,800	\$6,490 /yr	29-Nov-2017	2,982 cc	80,000 km	Truck	Available
Fuel Type: Diesel Cheapest In Market. New Side Wooden Railing, Aluminium Checkered Plate. Perfect Condition. High Loan And High Trade In. Welcome T... ABWIN (1994) Pte Ltd Posted: 27-Mar-2020 Tags: 2017 Toyota Dyna, Toyota Dyna, Toyota, Dyna									
	Toyota Dyna	150 3.0M	\$50,800	\$6,840 /yr	29-Aug-2017	2,982 cc	-	Truck	Available
Fuel Type: Diesel Only \$611 Monthly! 1 Careful Owner. Comes With Full Canopy Checker Plate. \$0 Drive Away. Loan With Low Interest Rate. Super High T... ABWIN Bus Pte Ltd Posted: 23-Mar-2020 Tags: 2017 Toyota Dyna, Toyota Dyna, Toyota, Dyna									
	Toyota Dyna	150 3.0M	\$48,800	\$6,500 /yr	27-Sep-2017	2,982 cc	-	Truck	Available
Fuel Type: Diesel We Are The Largest Commercial Dealer In Town! Buy With Assurance! One Stop Service Provider! 100% Loan Available With High Trade... ABWIN (1994) Pte Ltd Posted: 23-Mar-2020 Tags: 2017 Toyota Dyna, Toyota Dyna, Toyota, Dyna									
	Toyota Dyna	150 3.0M	\$52,800	\$6,830 /yr	20-Dec-2017	2,982 cc	63,253 km	Truck	Available
Fuel Type: Diesel 3 Months Warranty Included! 4 Door High Box With Checkered Plate Ready! Options To Change To Canopy Available! Guaranteed Best... Car (S) Pte Ltd Posted: 23-Mar-2020 Tags: 2017 Toyota Dyna, Toyota Dyna, Toyota, Dyna									
	Lee Sheng Auto Pte Ltd - Specialist for Toyota Car repair, servicing & maintenance Lee Sheng Motor Works is a one-stop repair centre offering vehicle servicing, repairs, accident claims and spray painting. More info about this shop								
	Toyota Dyna	150 3.0M	\$47,900	\$6,310 /yr	30-Oct-2017	2,982 cc	105,000 km	Truck	Available
Fuel Type: Diesel No Repair Needed! View To Believe! Low Depreciation Per Day Only \$16 Cheapest In The Market. High Trade In For Your Used Lorry Or... Posted: 22-Mar-2020 Tags: 2017 Toyota Dyna, Toyota Dyna, Toyota, Dyna									
	Toyota Dyna	150 3.0M	\$46,800	\$6,870 /yr	16-Jan-2017	2,982 cc	-	Truck	Available
Fuel Type: Diesel 1 Owner. Look Like New. Warranty To Be Given Free Servicing. For Your Peach Of Mind. Seat Cabin Height Box 5 Door. Original Low Mil... Index Credit Posted: 14-Mar-2020 Tags: 2017 Toyota Dyna, Toyota Dyna, Toyota, Dyna									

Compare

https://www.sgcarmart.com/used_cars/listing.php?RGD=2017&MOD=Toyota Dyna&RPG=20&VEH=... 27-Mar-20