

22/01/2002

ASS. REC. BY:

REF: CS3/LPC20004538/Qvd3 Special Instruction:

Surveyor: SUN pinASSIGNMENT (Office)From (Person): Kenny Limof LPCDate/Time: 26/3/2020 11:26am

Estimated Cost:

Bill to:

OD/TP/WS/TP RES / OD RES / EVA / INV / MV / CS

To Inspect Vehicle No: SGJ 8339KInsured: XD6851Rat Workshop m/s Y.S. AutomobileTel: 9662 7598of Bik S Defu Lane 10 # 01-580

Policy No:

Claim No:

Sum Insured:

Excess:

Make of Veh:
(Client's Record)D.O.A. 24/03/2020

CA / REV / REP. / REV 24 HRS

(wp)

H.O.D. Endorsement:

Date/Time: 11:25am 26/3/2020

Person Contacted:

PeterVehicle IN/OUT

Date/Time	Action/Instruction	Estimate	
	SGJ 8339K - CS3/CTI/8020751/Bche2		D.O.A. 10/11/2018
	XD6851R - CS3/LPC20002159/Hyf3e2		D.O.A. 3/2/2020

ASS. REC. BY: Sun Pin

REF:

Lumpac CS 3/LP/20104538/QVd3

ASSIGNMENT

From: _____ Date: _____

Estimated Cost: _____

OD/TP/WS/TP RES/OD RES/EVA/INV/MV

To Inspect Vehicle No: _____

at Workshop m/s _____

of _____

Insured: _____

Policy No. _____

Claims No. _____

Sum Insured: _____ Excess: _____

(Client's Record)

Make of Veh: _____

(Policy Condition)

Remark: The veh had commenced its
repair at the time of inspection.

N/S	O/S

Bal. or Market Value: _____

IDAC Accident Rpt: _____ Consistent? : Yes or No

GIA / PR Seen: _____ Consistent? : Yes or No

Est. Repairs: _____ days Res.: Yes or No

Lum Sum: _____ % 3 Val.: Yes or No

CA / REV / REP. / 24 HRS

Date: _____ Person Contacted: _____

Vehicle: IN / OUT

Veh No: 56J83391C Yr Regn: 21/67/2006Type: M.Car / M.Cycle / Bus / Van / Lorry / Taxi / Prime Mover /

Truck / Traller or

Make: Toyota Wish 1.8A c.c. 1794Colour: Grey A/C: Insured / Std / NI / NASp. Reading: 67577 T/Radio: Insured / Std / NI / NA

Eng/No: _____

C/No: ZNE100316041

Gen. Cond: Good / Fair / Poor / Burnt

Steering: Inorder / Jammed / Leaked / Burnt or

Brake: Inorder / Jammed / Leaked / Burnt or

Modl: Nil / S/Rim / STD A/Rim or

Tyre Size: F: 195/65 R15R: 195/65 R15

BS / DUN / EXNOVA / GY / FS / LIZA / MIC / OHTSU / PIR / SUMI /

TOYO / YOKO or Fireng

Front _____ Rear _____

R/Bal. 6 mm R/Bal. 6 mmL/Bal. 6 mm L/Bal. 6 mmD.O.A. 24/03/2020 D.O.I. 26/03/2020

Survey held at _____

Des. of Damages: Frnt / Rear / O/S / N/S / U/C / Rooftop or

The U/C / Chassis frame / Body Structure affected due to collision.

Date / Time	Action / Instruction
	MV: 11,000
	PR: 6,774
	NV: 4,226

Date/Time, File, Pass to? ☐ : Prel. Report1) ☐ : Final Report

Date/Time, File Return to?

2) _____

Report Form: _____

Lump Sum / L.B. / C: _____

Days Of Repair: _____

Resurvey No. of Trip: _____

Add Fee: ☐ : Site Insp (\$ _____)☐ : Interview (\$ _____)☐ : Tech. Invs (\$ _____)☐ : Weekend (\$ _____)

Survey Fee: _____

Transportation: _____

\$ + RS. \$ _____

Police _____

Others _____

TOTAL

admin

From: KENNY LIM CHING GHEE <kennylim@lonpac.com>
Sent: Thursday, 26 March 2020 11:23 AM
To: assignments@lkkauto.com
Cc: MT_Claim_SG
Subject: FW: PRS for SGJ 8339 K accident involving vehicle XD 6851 R on 24 March 2020 along/at Junction of Upper Serangoon Road / Boundary Road (Oref: LCH.lg/DF02-10167.20) [External Confidential]
Attachments: [Untitled].pdf; MRM52120722.PDF

Lonpac External - Confidential

Dear Nivita

Please arrange for a PRS of T/p vehicle no. SGJ8339K at:-

Y S Automobile Service
Blk 5 Defu Lane 10 #01-580
Singapore 539186
Mr Peter Yong (mobile no. 9662 7598).

Thank you.

Best Regards

Kenny Lim
Asst. Claims Manager | Lonpac Insurance Bhd
300 Beach Road, #17-04/07 The Concourse, Singapore 199555
DID: 6279 9256 | Fax: (65) 6296 2706

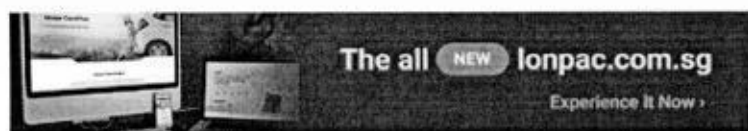

Lonpac External - Confidential data is for use by authorised external parties only.

From: Cheonghoh Law <mail@cheonghoh.sg>
Sent: Thursday, 26 March 2020 11:02 am
To: KENNY LIM CHING GHEE <kennylim@lonpac.com>
Cc: MT_Claim_SG <mt_claim@lonpac.com>
Subject: Re: PRS for SGJ 8339 K accident involving vehicle XD 6851 R on 24 March 2020 along/at Junction of Upper Serangoon Road / Boundary Road (Oref: LCH.lg/DF02-10167.20) [External Confidential]

Dear Kenny,

We refer to the above matter and to your email of even date.

Pursuant to the NIMA protocol of the Practice Directions Amendment No. 1 of 2016, we have our client's instructions to reject your list of appointed surveyors as stated in your aforesaid e-mail.

We are further instructed to append below our client's 10 proposed surveyors as follows:

- (1) William Ng (Allied Auto Appraisal)
- (2) Lee Kok Weng - (Lee Automobile Appraiser Services)
- (3) Lek Boon Hwee (Auto Performance Appraisal)
- (4) Patrick Ng Kong Beng - (Carlink Consultancy)
- (5) Ang Guea Kiang - (CA Appraisal)
- (6) How Andrew - (Prominent Appraiser Service)
- (7) Chang Fuh Keong - (Sincere Appraisal Services)
- (8) Ong Poh Meng - (Aeon Auto Consultants LLP)
- (9) Ng Soon Aik Francis - (Prestige Appraiser Services)
- (10) Ng Soon Chuan Louis - (Prestige Appraiser Services)

If you are not agreeable to our list of surveyors above, kindly appoint your surveyor to liaise with our client's repair workshop for the pre-repair survey of our client's vehicle no. SGJ 8339 K, the details are as follows :-

Y S Automobile Service
Blk 5 Defu Lane 10 #01-580
Singapore 539186

Mr Peter Yong (mobile no. 9662 7598).

Kindly acknowledge.

Thanks & regards
Catherine
CHEONGHOH LAW CORPORATION
Blk 53 Chin Swee Road #03-05
Singapore 160053
T: 6337 8700 | F: 6337 3700 | E: mail@cheonghoh.sg

On 26 Mar 2020, at 10:31 AM, KENNY LIM CHING GHEE <kennylim@lonpac.com> wrote:

Lonpac External - Confidential

Without Prejudice
Save as to Costs

Dear Catherine

We intend to conduct a pre-repair survey of the damage to your client's vehicle jointly with your motor workshop. We propose to use one of the motor surveyors named in the following list to conduct the joint pre-repair survey as a single joint expert.

1	Robin Poon
2	Nicholas Tey
3	Jackson Quek
4	Mohammed Rasul

5	Adrian Ling
6	Mohamad Taufikh
7	Paul Thanapal
8	Choo Beng Hai
9	Saharan Bin Sharif
10	Aw Po Huat (Andrew)

Please let us have your reply soon.

Best Regards

Kenny Lim

Asst. Claims Manager | Lonpac Insurance Bhd

300 Beach Road, #17-04/07 The Concourse, Singapore 199555

DID: 6279 9256 | Fax: (65) 6296 2706

<image001.jpg>

Lonpac External - Confidential data is for use by authorised external parties only.

From: Cheonghoh Law <mail@cheonghoh.sg>

Sent: Thursday, 26 March 2020 10:06 am

To: GERALD POH WEE BIN <geraldpoh@lonpac.com>

Cc: KENNY LIM CHING GHEE <kennylim@lonpac.com>

Subject: Fwd: PRS for SGJ 8339 K accident involving vehicle XD 6851 R on 24 March 2020 along/at Junction of Upper Serangoon Road / Boundary Road (Oref: LCH.lg/DF02-10167.20)

Urgent Attention!

Dear Sirs,

Our email below refers.

Kindly revert.

Thanks & regards

Catherine

CHEONGHOH LAW CORPORATION

Blk 53 Chin Swee Road #03-05

Singapore 160053

T: 6337 8700 | F: 6337 3700 | E: mail@cheonghoh.sg

Begin forwarded message:

From: Cheonghoh Law <mail@cheonghoh.sg>

Subject: Re: PRS for SGJ 8339 K accident involving vehicle XD 6851 R on 24 March 2020 along/at Junction of Upper Serangoon Road / Boundary Road (Oref: LCH.lg/DF02-10167.20)

Date: 25 March 2020 at 11:58:53 AM SGT

To: MT_Claim_SG <mt_claim@lonpac.com>

Dear Sirs,

We append below our letter of PRS and await your urgent reply.

Thanks & regards

Catherine

CHEONGHOH LAW CORPORATION

Blk 53 Chin Swee Road #03-05

Singapore 160053

T: 6337 8700 | F: 6337 3700 | E: mail@cheonghoh.sg

Begin forwarded message:

From: "Scan from HP MFP" <cheonghohscan@gmail.com>

Date: 25 March 2020 at 11:48:59 AM SGT

To: "mail@cheonghoh.sg" <mail@cheonghoh.sg>

> Back to OneMotoring

Enquire PARF/COE Rebate for Registered Vehicle

Vehicle Owner Particulars	
Owner ID Type:	Business
Owner ID:	241X
Vehicle Details	
Vehicle No.:	SGJ8339K
Vehicle to be Exported:	No
Intended Deregistration Date:	27 Mar 2020
Vehicle Make:	TOYOTA
Vehicle Model:	WISH 1.8 A
Primary Colour:	Grey
Manufacturing Year:	2006
Engine No.:	1ZZ2630409
Chassis No.:	ZNE100316041
Maximum Power Output:	97.0 kW (130 bhp)
Open Market Value:	\$18,288.00
Original Registration Date:	21 Jul 2006
First Registration Date:	21 Jul 2006
Transfer Count:	3
Actual ARF Paid:	\$20,117.00
Intended PARF Rebate Details	
PARF Eligibility:	Forfeited
PARF Eligibility Expiry Date:	-
PARF Rebate Amount:	\$0.00
Intended COE Rebate Details	
COE Expiry Date:	20 Jul 2021
COE Category:	E - Open Category
COE Period(Years):	5
PQP Paid:	\$25,815.00
COE Rebate Amount:	\$6,774.00
Total Rebate Amount:	\$6,774.00
Message	
Please note that the 5-year COE for this vehicle cannot be further renewed. The vehicle must be de-registered upon COE expiry or when the vehicle reaches its statutory lifespan (if applicable), whichever is earlier.	

The information contained herein is correct as at 27 Mar 2020

OK

Best Car Repair Workshops in Singapore

Browse more than 3,000 car workshops in Singapore.

You can read customers' reviews & ratings on their services too.

Toyota Wish Price Range Depreciation > 10 year(s) Vehicle Type

Advanced Search

Home » Used Cars » Alpha Excellence Pte Ltd » Toyota Wish 1.8A (COE till 06/2021)

Toyota Wish 1.8A (COE till 06/2021)

[Overview](#) [Financial](#) [Insurance](#) [Accessories](#) [Similar](#) [Research](#) [Photos](#) [Map](#)

Price	\$11,800		
Depreciation ⓘ	\$9,360 /yr	Reg Date	06-Jul-2006 (1yr 3mths 3days COE left)
Mileage	N.A.	Manufactured ⓘ	2006
Road Tax ⓘ	\$1,361 /yr	Transmission	Auto
Dereg Value ⓘ	\$6,110 as of today (change)	OMV ⓘ	\$19,081
COE ⓘ	\$24,240	ARF ⓘ	\$20,990
Engine Cap	1,794 cc	Power	97.0 kW (130 bhp)
Curb Weight ⓘ	1,300 kg	No. of Owners ⓘ	3
Type of Vehicle	MPV		

Features

Powerful, Reliable 1.8L DOHC VVT-I Engine, SRS, Airbags, Traction Control, ABS, Climatic Aircon Control. View specs of the Toyota Wish (2008-2009)

Accessories

Leather Seats, Knowckdown Rear Seats, Reverse Camera, DVD Player.

Description

New Arrival! Suitable For All Ages, Good For Short Term Drive And Idea For Fresh Drivers. Most Popular MPV In Town And No Repairs Needed. Healthy Engine/Gearbox And View To Believe! Trade In Your Used Car With Us To Get A Better Price & Loan Can Be Arrange.

Category

COE Car

Status

Available

Resources



Car Valuation - Free

Find out the market value of your existing car for free. Get started



Vehicle Evaluation

Afraid of lemons? Request to have this car evaluated professionally. Find out more



[Shortlist](#)

[Compare](#)

[Add note](#)

[Report Error](#)

[More Actions](#)

Seller Information

Alpha Excellence Pte Ltd

2 vehicles for sale. 3 sold in past 3 mths

50 Kallang Pudding Road #04-01

AMA Building

[Search cars nearby](#)

Syed

97730025

Posted on: 19-Mar-2020 | Last Updated on: 20-Mar-2020

Upfront Payment

[» more Financial info](#)

Transfer Fee ⓘ	\$25	
Down Payment ⓘ	\$3,540 (change)	Maximum 70% Loan
1st ⓘ	\$576	Based on 3.75% interest rate

[Compare](#)

MJAS20036300 / Jin Auto Services Pte Ltd - Defu
ENTRY DATE & TIME: 24/03/2020 17:23
SUBMITTED BY: Soh Wah Jin

SINGAPORE ACCIDENT STATEMENT

IMPORTANT NOTICE

1. Please report correctly the details of the accident to speed up the claims process.
2. This Form must be completed by the Policyholder and/or the Authorised Driver.
3. Information provided must be as truthful and accurate as possible. Any wilful misrepresentation or withholding of material facts may allow insurance companies to repudiate policy liability.
4. The issue and acceptance of this Form by insurance companies is not an admission of policy liability on the part of the insurance companies.
5. Any false reporting may be referred to the Police for investigation.
6. This report will be forwarded by the Insurers of the GIA Records Management Centre established by the General Insurance Association of Singapore (GIA) for archiving and that copies of this report will, for a fee, be made available upon application by interested parties.
7. By the judgment of this report to the insurers, you hereby consent to the archiving of this report at the centre and to copies of the report being made available aforesaid.

ACCIDENT STATEMENT

Date Of Report 24/03/2020 17:23
Date Of Accident 24/03/2020 13:00
Exact Location Of Accident JUNCTION OF UPPER SERANGOON ROAD & BOUNDARY ROAD
Country/State of Loss SINGAPORE

DETAILS OF OWN VEHICLE

Vehicle Registration Number SGJ8339K
Insured/Policyholder
Name Of Registered Owner GIM PHENG RENOVATION
Co Reg No 5XXXX241X
Email Address NOEMAIL
Mobile Phone No
Alternative Phone No OFFICE-80688852
Vehicle Particulars
Manufacturer TOYOTA
Model WISH
Exact Purpose for which vehicle was being used at time of accident WORK
Are you claiming under your own insurance policy for repair to your vehicle? NO
If No, Please state action to be taken THIRD PARTY
Vehicle Category PRIVATE HIRE
Insurance Company
Name of Insurance Company NTUC INCOME INSURANCE CO-OPERATIVE LTD
Type Of Coverage COMPREHENSIVE
Fleet Policy NO
Policy Number 5091439543-02
Cover Note Number
Driver
Name of Driver KOH GIM PHENG
NRIC No 5XXXX915A
Date Of Birth 25/05/1984
Occupation OUTDOOR
Date Of Driving Pass 04/11/1981
Driving Experience 30 YEARS AND 4 MONTHS
Gender MALE
Mobile Number (LOCAL) +65-90688852
Fax Number
Other Number
Email Address NO EMAIL

Address BLK 690 HOUGANG STREET 61 #07-268
 Postcode 530690
 Was driver an employee of the Insured's Company NO
 If No, Relationship of the Driver with the Insured OWNER
 Vehicle Registration Number of Driver's Own Vehicle -
 -

Insurance Company of Driver's Own Vehicle -
 -
 -

General Information of the Accident

Type Of Accident COLLISION - CROSS JUNCTION
 Weather Conditions CLEAR
 Road Surface DRY

Other Information

Was any foreign vehicle involved in this accident? NO
 Number of vehicles (including own vehicle) involved in the accident 2
 Was any body injured in the Accident? NO
 Was any injured conveyed to hospital by ambulance?
 Was any other material or property damaged? YES
 I have been approached by unknown person(s) soliciting/offering accident claims assistance. NO

Number of Passengers (including Driver) 1

Details of Police Action

Was the accident reported to the police? NO
 If Yes, Please state which Police Station
 Was notice of intended Prosecution given? NO
 If Yes, against whom?

Circumstances of Accident

WHEN I WAS TRAVELLING ALONG UPPER SERANGOON ROAD, I SAW THE TRAFFIC WAS GREEN I PROCEED TO MOVE STRAIGHT. SUDDENLY, VEHICLE B CAME FROM THE OPPOSITE DIRECTION TURNING RIGHT AND HIT ONTO MY VEHICLE'S FRONT RIGHT PORTION. NO ONE WAS INJURED.

Attachment(s)

Are accident photos available for attachment? YES
 Was there any video captured by Car Camera? NO
 Was there any audio recorded? NO

DETAILS OF OTHER VEHICLE PROPERTY 1

Vehicle Registration Number XD6651R
 Vehicle Make/Model/Colour
 Details Of Property
 Vehicle Category COMMERCIAL VEHICLE
 Name of Driver MUTHUPALANI ALAGURAJA
 NRIC/Passport Number GXXXX370M
 Contact Number
 Address
 Postcode
 Insurance Company Name
 Nature Of Damage
 NA No Damages (including Nilus)

Sketch Plan #2

SKETCH PLAN

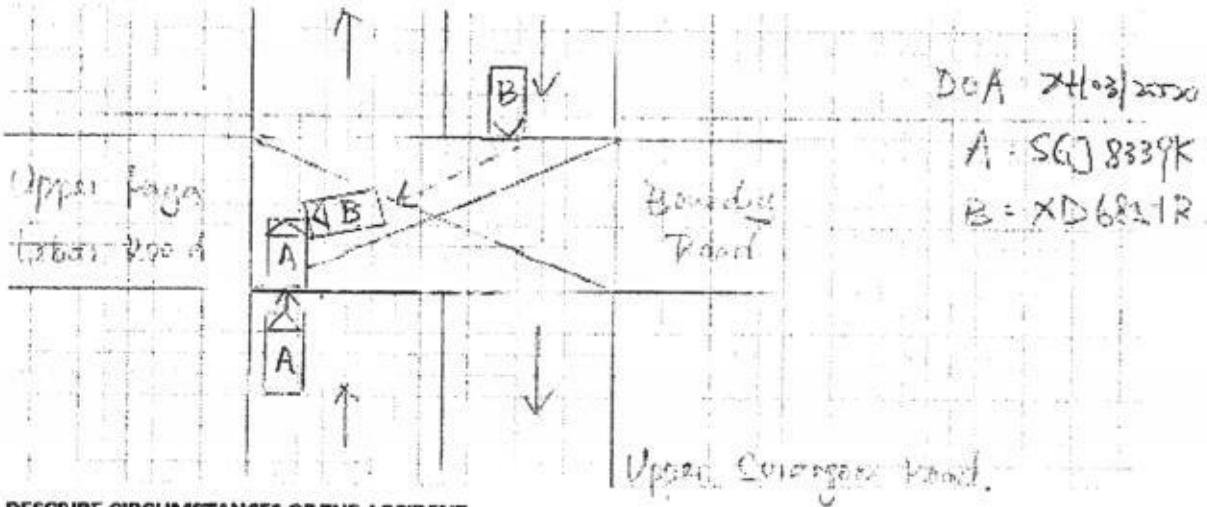

DESCRIBE CIRCUMSTANCES OF THE ACCIDENT

When I was travelling along Upper Serangoon Road, I saw the traffic was green I proceed to move straight. Suddenly, vehicle B came from the opposite direction turning right and hit onto my vehicle's front right portion. No one was injured.

DECLARATION

I/We declare the foregoing particulars are true in every respect.

Policyholder's Signature
Date & Time:

Driver's Signature
(If driver is not the policyholder)
Date & Time:

Reporting Centre Personnel's Signature
Name:
NRIC/FIN No.:

Sketch Plan
Sketch Plan
SKETCH PLAN

IMPORTANT NOTICE

1. Please report correctly the details of the accident to speed up the claims process.
2. This Form must be completed by the Policyholder and/or the Authorized Driver.
3. Information provided must be as truthful and accurate as possible. Any wilful misrepresentation or withholding of material facts may allow insurance companies to repudiate policy liability.
4. The issue and acceptance of this Form by insurance companies is not an admission of policy liability on the part of the insurance companies.
5. Any false reporting may be referred to the Police for investigation.
6. The report will be forwarded by the Insurers of the GIA Records Management Centre established by the General Insurance Association of Singapore (GIA) for archiving and that copies of this report will for a fee be made available upon application by interested parties.
7. By the lodgement of this report to the insurers, you hereby consent to the archiving of this report at the centre and to copies of the report being made available aforesaid.
8. Consent under the Personal Data Protection Act (PDPA)
I understand, acknowledge, agree and consent that:
(a) My insurer, my workshop and the General Insurance Association of Singapore ("GIA") may/are permitted to collect, use, disclose and/or process my personal data/personal information set out in this (form) and any other personal information provided by me or possessed by my insurer (collectively the "Personal Information") and disclose and transfer such Personal Information to all insurer(s) who have insured vehicle(s) involved in this accident (all insurer(s) who have insured vehicle(s) involved in this accident shall be collectively referred to as the "Insurers"), the Insurers' lawyers/law firms, the Monetary Authority of Singapore and any relevant government agency/authority (such as the police), for the purposes of:
(i) processing, handling and/or dealing with my claims including the settlement of the claims and any necessary investigations relating to the claims;
(ii) investigating the accident and/or my claims;
(iii) carrying out and/or dealing with my instructions or responding to any enquiries by me;
(iv) administering my claims (including the mailing of correspondence, statements, invoices, reports or notices to me, which could involve disclosure of certain personal data about me to bring about delivery of the same as well as on the external cover of envelopes/mail packages); and/or
(v) complying with applicable law in administering, processing, handling and/or dealing with my claims, (collectively the "Purposes")
(b) all insurer(s) who have insured vehicle(s) involved in this accident and the Insurers' lawyers/law firms, may/are permitted to collect, use, disclose and/or process my Personal Information for one or more of the above Purposes; and
(c) my Personal Information may/can be disclosed by any of the Insurers and/or GIA to their third party service providers or agents, including their lawyers/law firms, which may be sited outside of Singapore, for one or more of the above Purposes.
(d) my Personal Information will also be collected and used to compile claims history for the purposes of fraud detection, investigation and management in present and all future claims.
(e) the information so collected under (d) above may be shared / disclosed:
(i) to all insurers and/or any other third parties that assist in evaluating, investigating, controlling or managing fraud, regulators, law enforcement and government agencies as reasonably required for the purposes stated, or
(ii) for complying with requirements under any regulations, laws or court orders.

Policyholder's Signature
Date & Time:

24/03/2020
15:30 pm

Driver's Signature
(If driver is not the policyholder)
Date & Time:

Reporting Centre Person's Signature
Name:
NRIC/IN No.: