

5412

The U/C / Chassis frame / Body Structure affected due to collision.

	N/S	O/S

[illegible]

Category	Value
1. TOTAL	100.00

Weekend (\$

Survey Fee:	
Transportation:	
S + RS. SI	
Photos	
Others	
TOTAL	

From:

Date:

Veh No:

SLM 36677



LKK Auto Consultants hence notify the Repairer of the following:

- To resurvey before/after spray painting
- To display damaged part(s) during resurvey
- Parts prices are subject to confirmation
- Third party survey is on a "Without Prejudice" basis
- No illegal modification(s) is allowed
- Supplementary item(s) must be resurveyed and is subject to final approval from Insurance Company

Acknowledged by Repairer

SERVICE ESTIMATE

- C00001
Mr Chua Yew Gee Roland
Blk 10 Tao Ching Road
#19-23

SL: SERVICE SALES - PC

GST Reg.No: M28920628X

Inv.No. : B&P 0 Page 1

Inv.date : 24/03/2020

WIP No. : 15236

Veh.In/Out:

*Tel.No. : Mobile: 98456431

Reg.No. : SKZ1923M

Reg.date : 30/09/2019

Mileage : 0

Chassis No: VF1RFA00862895230

Closed by : Michelle Ong Siew Be

Svc Consultant :

Remarks : Mr Chua Yew Gee Rola

Singapore 618725

Op.No	Description	Mech Qty	Price	Disc%	Pkg	Amount	G
S02	TO REPLACE FRONT BUMPER, ETC.	0	1600.00	0	1,600.00 S	450	
S00	TO PUTTY AND SPRAY PAINT ON FRONT BUMPER, ETC.	0	1400.00	0	1,400.00 S	400	
0031	TO REPLACE LHF RIM	0	50.00	0	50.00 S		
419	TO CONDUCT COMPUTERISED WHEEL ALIGNMENT	0	280.00	0	280.00 S		
280	TO CHECK WIRING INCLUDE RESETTNG OF ALL ELECTRICAL MODULES	0	375.00	0	375.00 S		
	BUMPER FRT GS4 repair	1.0 EA	1182.60		1,182.60 S		
	FOG LAMP MOULDING OU	1.0 EA	192.70		192.70 S		
	FOG LAMP COVER CHORM	1.0 EA	192.70		192.70 S		
	BUMPER LOWER FRT GS4	1.0 EA	395.90		395.90 S		
	BUMPER BRACKET FRT L	1.0 EA	113.90		113.90 S		
	BUMPER BRACKET FRT R	1.0 EA	113.90		113.90 S		
	ALLOY RIM 20" INCH GS	1.0 EA	1068.60		1,068.60 S		
	TYRE PRESSURE SENSOR	1.0 EA	117.30		117.30 S		

Gross Total. 7,082.60

Labour Total 3,705.00
Parts Total 3,377.60
Package Total 0.00

Net..... 7,082.60
GST @ 7.0% 495.78
Total..... 7,578.40
Paid..... 0.00
Please Pay.. 7,578.40

GST: S=StdRated; O=OutOfScope; Z=ZeroRated

Pass
Hp 90010568
3 days
21/07/2020 @ 1000
Renz after repair

SINGAPORE ACCIDENT STATEMENT

IMPORTANT NOTICE

1. Please report correctly the details of the accident to speed up the claims process.
2. This Form must be completed by the Policyholder and/or the Authorised Driver.
3. Information provided must be as truthful and accurate as possible. Any wilful misrepresentation or withholding of material facts may allow insurance companies to repudiate policy liability.
4. The issue and acceptance of this Form by insurance companies is not an admission of policy liability on the part of the insurance companies.
5. **Any false reporting may be referred to the Police for investigation.**
6. This report will be forwarded by the insurers of the GIA Records Management Centre established by the General Insurance Association of Singapore (GIA) for archiving and that copies of this report will, for a fee, be made available upon application by interested parties.
7. By the lodgement of this report to the insurers, you hereby consent to the archiving of this report at the centre and to copies of the report being made available aforesaid.

ACCIDENT STATEMENT

Date Of Report	21/03/2020 12:39
Date Of Accident	15/03/2020 11:35
Exact Location Of Accident	JURING LAKE LINK
Country/State of Loss	SINGAPORE

DETAILS OF OWN VEHICLE

Vehicle Registration Number	SKZ1923M
Insured/Policyholder	
Name Of Registered Owner	CHUA YEW GEE ROLAND
NRIC No	SXXXX541I
Email Address	NOEMAIL
Mobile Phone No	(LOCAL) +65-98456431
Alternative Phone No	OTHERS-98456431
Vehicle Particulars	
Manufacturer	RENAULT
Model	GRAND SCENIC IV-1.5 DCI EU6 (A)
Exact Purpose for which vehicle was being used at time of accident	SOCIAL
Are you claiming under your own insurance policy for repair to your vehicle?	NO
If No, Please state action to be taken	THIRD PARTY
Vehicle Category	PRIVATE CAR
Insurance Company	
Name of Insurance Company	LIBERTY INSURANCE PTE LTD
Type Of Coverage	COMPREHENSIVE
Fleet Policy	NO
Policy Number	
Cover Note Number	C0099536
Driver	
Name of Driver	CHUA YEW GEE ROLAND
NRIC No	SXXXX541I
Date Of Birth	07/04/1979
Occupation	INDOOR
Date Of Driving Pass	05/03/2003
Driving Experience	17 YEARS AND 0 MONTHS
Gender	MALE
Mobile Number	(LOCAL) +65-98456431
Fax Number	
Contact Number	OTHERS-98456431
EEmail Address	NOEMAIL

Address 10 TAO CHING ROAD
#19-23
Postcode 618725
Was driver an employee of the Insured's Company NO
If No, Relationship of the Driver with the Insured OWNER
Vehicle Registration Number of Driver's Own Vehicle -
Vehicle -
Insurance Company of Driver's Own Vehicle -

General Information of the Accident

Type Of Accident SIDE SWIPE
Weather Conditions CLEAR
Road Surface DRY

Other Information

Was any foreign vehicle involved in this accident? NO
Number of vehicles (including own vehicle) involved in the accident 2
Was any body injured in the Accident? NO
Was any injured conveyed to hospital by ambulance? NO
Was any other material or property damaged? YES
I have been approached by unknown person(s) soliciting/offering accident claims assistance. NO
Number of Passengers (Including Driver) 4
Passenger 1

NAME: : CHIQ PEI
GENDER: : FEMALE

Passenger 2

NAME: : RACHAEL
GENDER: : FEMALE

Passenger 3

NAME: : SEK KING
GENDER: : MALE

Details of Police Action

Was the accident reported to the police? NO
If Yes, Please state which Police Station
Was notice of intended Prosecution given? NO
If Yes, against whom?

Circumstances of Accident

REFER TO ATTACHMENT.

Attachment(s)

Are accident photos available for attachment? YES
Was there any video captured by Car Camera? YES
Was there any audio recorded? NO

DETAILS OF OTHER VEHICLE PROPERTY 1

Vehicle Registration Number FBM4213J
Vehicle Make/Model/Colour
Details Of Properties
Vehicle Category MOTORCYCLE
Name of Driver YANG RUI
NRIC/Passport Number GXXXX177Q

SKETCH PLAN

IMPORTANT NOTICE

1. Please report correctly the details of the accident to speed up the claims process.
2. This Form must be completed by the Policyholder and/or the Authorised Driver.
3. Information provided must be as truthful and accurate as possible. Any wilful misrepresentation or withholding of material facts may allow insurance companies to repudiate policy liability.
4. The issue and acceptance of this Form by insurance companies is not an admission of policy liability on the part of the insurance companies.
5. Any false reporting may be referred to the Traffic Police Department for investigation.
6. This report will be forwarded by the insurers to the GIA Records Management Centre established by the General Insurance Association of Singapore (GIA) for archiving and that copies of this report will for a fee be made available upon application by interested parties.
7. By the lodgement of this report to the insurers, you hereby consent to the archiving of this report at the centre and to copies of the report being made available aforesaid.

8. Consent under the Personal Data Protection Act (PDPA)

I understand, acknowledge, agree and consent that:

(a) My insurer, my workshop and the General Insurance Association of Singapore ("GIA") may/are permitted to collect, use, disclose and/or process my personal data/personal information set out in this [form] and any other personal information provided by me or possessed by my insurer (collectively the "Personal Information") and disclose and transfer such Personal Information to all insurer(s) who have insured vehicle(s) involved in this accident (all insurer(s) who have insured vehicle(s) involved in this accident shall be collectively referred to as the "Insurers"), the Insurers' lawyers/law firms, the Monetary Authority of Singapore and any relevant government agency/authority (such as the police), for the purpose(s) of:

(i) processing, handling and/or dealing with my claims including the settlement of the claims and any necessary investigations relating to the claims;

(ii) investigating the accident and/or my claims;

(iii) carrying out and/or dealing with my instructions or responding to any enquiries by me;

(iv) administering my claims (including the mailing of correspondence, statements, invoices, reports or notices to me, which could involve disclosure of certain personal data about me to bring about delivery of the same as well as on the external cover of envelopes/mail packages); and/or

(v) complying with applicable law in administering, processing, handling and/or dealing with my claims.

(collectively the "Purposes")

(b) all insurer(s) who have insured vehicle(s) involved in this accident and the Insurers' lawyers/law firms, may/are permitted to collect, use, disclose and/or process my Personal Information for one or more of the above Purposes; and

(c) my Personal Information may/can be disclosed by any of the Insurers and/or GIA to their third party service providers or agents (including their lawyers/law firms), which may be sited outside of Singapore, for one or more of the above Purposes.

Policyholder's Signature / Date & Time

Driver's Signature (if driver is not the policyholder) / Date
& Time

Witnessed by Reporting Centre Personnel

Sketch Plan

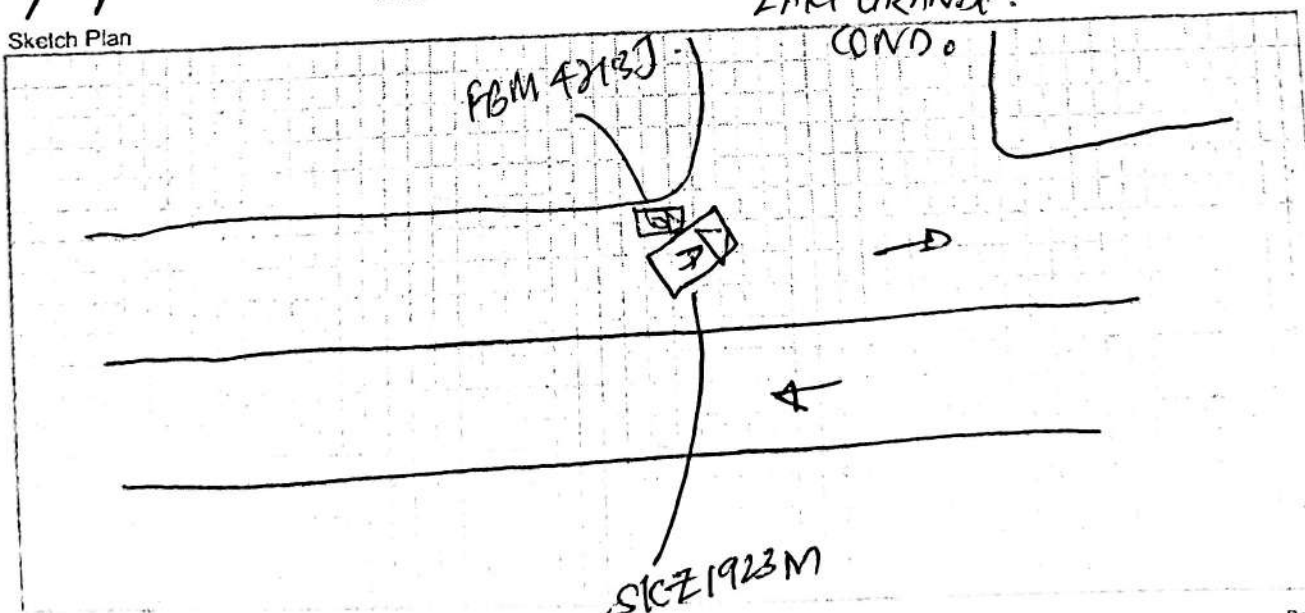

Describe Circumstance of the Accident

I was turning ^{left} into ^a ~~the~~ ~~car~~ ~~and~~ and then partial turning left, ~~to~~ a motorcyclist ~~to~~ sped up ~~and~~ on the left side of the lane and collided onto my car.

IMPORTANT NOTE

Under General Condition – Conduct of Claim of the Motor Policy, you have to decide within 21 days of occurrence or discovery of damage whether or not to claim under the policy. Please check your policy for more information.

Declaration

I/We declare the foregoing particulars are true in every respect.

Policyholder's Signature / Date & Time

Driver's Signature (if driver is not the policyholder) / Date
& Time

Witnessed by Reporting Centre Personnel

> Back to OneMotoring

Enquire PARF/COE Rebate for Registered Vehicle

Owner ID Type:	Singapore ^{NRIC}
Owner ID:	5411
Vehicle No:	SKZ1923M
Vehicle to be Exported:	No
Intended Deregistration Date:	21 Jul 2020
Vehicle Make:	RENAULT
Vehicle Model:	GRAND SCENIC IV 1.5 DCI AT EU6 BOSE
Primary Colour:	Silver
Manufacturing Year:	2019
Engine No:	K9KF649D060209
Chassis No:	VF1RFA00862895230
Maximum Power Output:	81.0 kW (108 bhp)
Open Market Value:	\$26,585.00
Original Registration Date:	30 Sep 2019
First Registration Date:	30 Sep 2019
Transfer Count:	0
Actual ARF Paid:	\$19,219.00

Intended PARF Rebate Details

PARF Eligibility:	Yes
PARF Eligibility Expiry Date:	29 Sep 2029
PARF Rebate Amount:	\$14,414.00

Intended COE Rebate Details

COE Expiry Date:	29 Sep 2029
COE Category:	A - Car up to 1600cc & 97kW (130bhp)
COE Period(Years):	10
QP Paid:	\$26,999.00
COE Rebate Amount:	\$24,809.00
Total Rebate Amount:	\$39,223.00

The information contained herein is correct as at 21 Jul 2020

OK

Silver

Used 2019 Renault Scenic Diesel

Merimen e-Claims

PARF/COE Reb

art.com/used_cars/info.php?ID=900512&DL=2438

Renault Scenic Diesel 1.5A dCi

Overview

Financial

Accessories

Similar

Research

Photos

Map



WEARNES PRE-OWNED

Price	\$84,999	Fuel Type	Diesel (Euro 5 Engine and Above)
Depreciation ⓘ	\$8,350 /yr View models with similar depre	Reg Date	07-Nov-2019 (9yrs 3mths 16days COE left)
Mileage	10,000 km	Manufactured ⓘ	2019
Road Tax ⓘ	\$1,048 /yr	Transmission	Auto
Dereg Value ⓘ	\$40,543 as of today (change)	OMV ⓘ	\$23,315
COE ⓘ	\$31,783	ARF ⓘ	\$14,641
Engine Cap	1,461 cc	Power	81.0 kW (108 bhp)
Curb Weight ⓘ	1,501 kg	No. of Owners ⓘ	1
Type of Vehicle	Hatchback		

Features

Powerful 1.5L Turbo Diesel With Great Fuel Efficiency. Reliable 7 Speed Wet EDC Gearbox. Keyless Entry/Start, Rear Parking Sensors.