

INS. CASE OWNER:

CC6/FCI20004468/Uka3

LKK:

IDAC:

ASSIGNMENTSurveyor: **MARCUS**

DOI: _____

Date / Time : _____

Registered in Merimen: _____

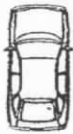
Pre-assign / CCU / FTEInsured Vehicle No. : **SHA 528U**

Claim No. : _____

Name of Insured : _____

Policy No. : _____

Insured Tel No. : _____ HP: _____

Make / Model : _____

Excess Sec II :S\$ _____ D.O.A : **23/03/2020**

Place of Accident : _____

Is driver the owner? (YES / NO) Nature of Accident : _____

If NO, Driver Name / Age : _____

OI GIA REPORT: YES / NO ; TP GIA REPORT: YES / NO

Driver Tel No. : _____

(V/L: YES / NO)

Insured Liability : % **Final ? Yes / No****SJF 6335U**INSRS:
WSP: **TK LEE**
Tel :
Liability :
RMKS:INSRS:
WSP:
Tel :
Liability :
RMKS:INSRS:
WSP:
Tel :
Liability :
RMKS:INSRS:
WSP:
Tel :
Liability :
RMKS:

Date/ Time	STAGE	DATE / PIC
	SJF 6335U - X	
	SHA 528U - CS/FCI19002122/Avd3e2	DOA:31/01/2019
	CS3/FCI13002331/Cvd1	DOA:03/02/2013
	NA/INC08016938/s1	DOA:24/04/2008
	NA/INC08024986/w1	DOA:27/08/2008
	Non-Reporting ltr (1st):	
	Non-Reporting ltr (2nd):	
	Non-Reporting ltr (Final):	
	Notification ltr (if non-pickup):	
	Call OI:	
	After call ltr to OI:	
	Documentation Check List:	Handler Typist
	Notification ltr (if non-pickup)	<input type="checkbox"/> <input type="checkbox"/>
	After call ltr to OI:	<input type="checkbox"/> <input type="checkbox"/>
	Authorisation To Act:	<input type="checkbox"/> <input type="checkbox"/>
	Release Voucher:	<input type="checkbox"/> <input type="checkbox"/>
	Final Repair Bill:	<input type="checkbox"/> <input type="checkbox"/>
	Car Rental Invoice:	<input type="checkbox"/> <input type="checkbox"/>
	Towing Invoice	<input type="checkbox"/> <input type="checkbox"/>
	LTA / GIA :	<input type="checkbox"/> <input type="checkbox"/>
	Medical Bill:	<input type="checkbox"/> <input type="checkbox"/>
	PIR:	<input type="checkbox"/> <input type="checkbox"/>
	Mandate/Reject Instruction:	<input type="checkbox"/> <input type="checkbox"/>
	LOD	<input type="checkbox"/> <input type="checkbox"/>
	Payment Breakdown Form:	<input type="checkbox"/> <input type="checkbox"/>
	Post-Repair Photos:	<input type="checkbox"/> <input type="checkbox"/>
	Others:	<input type="checkbox"/> <input type="checkbox"/>

PRELIMINARY ADVICE Date/Time:

Sent By:

FINALIZATION

Date/Time:

Confirm with:

Confirm by:

Repair Cost: S\$ (days) Reduction: %

Email ☐ Call ☐**FINAL SETTLEMENT**

Date/Time:

Confirm with

Email ☐ Call ☐

Final Liability: % (Agreed / Assessed) BOLA S/N No. :

If NO or B 28, Ass. Lia :

Repair Cost: S\$

Loss of Rental (LOR): S\$ (days)

Loss of Use (LOU): S\$ (\$ x days)

Loss of Income (LOI): S\$ (\$ x days)

LOR only ☐ LOU only ☐ LOR + LOU ☐ LOR + LOI ☐ [Tick only one]

GIA/LTA Search

S\$

Medical: S\$ 1) Claim status: Normal/Reject/Private Settle

Disbursement: S\$ (e.g. Tow/ Independent)

2) Report Format:

Legal Cost

S\$

3) Survey fee:

Total: S\$ **Global Sum S\$:****FINAL PAYMENT**

Date/Time:

Confirm with:

Email ☐ Call ☐

Payee 1: S\$ Name 1:

Payee 2: (Strike if N.A.) S\$ Name 2:

Payee 3: (Strike if N.A.) S\$ Name 3:

(08/11/13) wef

ASS. REC. BY: *Marcus*

REF:

ASSIGNMENT

From:

Date:

Estimated Cost:

OD ☒ TP ☒ WS ☐ TP RES ☐ OD RES ☐ EVA ☐ INV ☐ MV

To Inspect Vehicle No:

at Workshop m/s

of

Insured:

Policy No.

Claims No.

Sum Insured:

Excess:

(Client's Record)

Make of Veh:

(Policy Condition)

Remark: The veh had commenced its
repair at the time of inspection.

Bal. or Market Value:

IDAC Accident Rpt:

Consistent?: Yes or No

GIA / PR Seen:

Consistent?: Yes or No

Est. Repairs:

days

Res.: Yes or No

Lum Sum:

%

3 Val.: Yes or No

CA / REV / REP. / 24 HRS

Date:

Person Contacted:

Vehicle: IN / OUT

Date / Time

Action / Instruction

Veh No:

Yr Regn:

Type: ☒ M. Car / ☐ M. Cycle / ☐ Bus / ☐ Van / ☐ Lorry / ☐ Taxi / ☐ Prime Mover /

Truck / Trailer or

Make:

Colour:

Sp. Reading

Eng/No:

C/No:

Gen. Cond: ☒ Good / ☐ Fair / ☐ Poor / ☐ BurntSteering: ☒ In order / ☐ Jammed / ☐ Leaked / ☐ Burnt orBrake: ☒ In order / ☐ Jammed / ☐ Leaked / ☐ Burnt orModi: ☒ Nil / ☐ S/Rim / ☐ STD A/Rim or

Tyre Size:

F:

R:

BS / DUN / EXNOVA / GY / FS / LIZA / ☒ MIC / OHTSU / PIR / SUMI /

TOYO / YOKO or

Front

Rear

R/Bal.

R/Bal.

L/Bal.

L/Bal.

D.O.A.

D.O.I.

Survey held at

Des. of Damages: ☐ Frt / ☐ Rear / ☐ O/S / ☐ N/S / ☐ U/C / ☐ Rooftop or

The U/C / Chassis frame / Body Structure affected due to collision.

Date/Time, File Pass to?

☐

: Preli. Report

Days Of Repair:

1)

☐

: Final Report

Resurvey No. of Trip:

Date/Time, File Return to?

2)

Add Fee:

☐

: Site Insp (\$

Survey Fee:

Transportation:

Report Format :

Lump Sum / I.B.I. (\$

☐

: Interview (\$

☐

: Tech. Invs (\$

☐

: Weekend (\$

) S + RS. SI

) Photos

) Others

TOTAL

25/3/20 confirmed w/s \$3600 with AH ha;

[> Back to OneMotoring](#)**Enquire PARF/COE Rebate for Registered Vehicle**

Vehicle Owner Particulars	
Owner ID Type:	Singapore NRIC
Owner ID:	324I
Vehicle Details	
Vehicle No.:	SJF6335U
Vehicle to be Exported:	No
Intended Deregistration Date:	25 Mar 2020
Vehicle Make:	TOYOTA
Vehicle Model:	COROLLA ALTIS 1.6 AUTO
Primary Colour:	Silver
Manufacturing Year:	2008
Engine No.:	3ZZ4768920
Chassis No.:	MR053ZEE106109597
Maximum Power Output:	80.0 kW (107 bhp)
Open Market Value:	\$16,777.00
Original Registration Date:	05 Jun 2008
First Registration Date:	05 Jun 2008
Transfer Count:	1
Actual ARF Paid:	\$16,777.00
Intended PARF Rebate Details	
PARF Eligibility:	Forfeited
PARF Eligibility Expiry Date:	-
PARF Rebate Amount:	\$0.00
Intended COE Rebate Details	
COE Expiry Date:	04 Jun 2023
COE Category:	A - Car (1600cc & below)
COE Period(Years):	5
PQP Paid:	\$19,107.00
COE Rebate Amount:	\$12,205.00
Total Rebate Amount:	\$12,205.00
Message	
Please note that the 5-year COE for this vehicle cannot be further renewed. The vehicle must be de-registered upon COE expiry or when the vehicle reaches its statutory lifespan (if applicable), whichever is earlier.	

The information contained herein is correct as at 25 Mar 2020

OK

New Cars

Used Cars

Rental Cars

Sell My Car

Directory

Products

Insurance

Articles

Forum

2014 Honda Jazz / Fit...

Passat B8

2016 Toyota I

Altis

Price Range ▼

Depreciation ▼

> 10 year(s) ▼

Vehicle Type ▼



Home » Used Cars » ES Automobile Pte Ltd » Toyota Corolla Altis 1.6A (COE till 04/2023)

Toyota Corolla Altis 1.6A (COE till 04/2023)

Overview

Financial

Insurance

Accessories

Similar

Research

Photos

Map

Price \$20,800**Depreciation** ⓘ \$6,800 /yr**Reg Date** 16-Apr-2008
(3yrs 21days COE left)**Mileage** 99,000 km (8.3k /yr)**Manufactured** ⓘ 2008**Road Tax** ⓘ \$890 /yr**Transmission** Auto**Dereg Value** ⓘ \$11,819 as of today (change)**OMV** ⓘ \$16,994**COE** ⓘ \$19,328**ARF** ⓘ \$16,994**Engine Cap** 1,598 cc**Power** 80.0 kW (107 bhp)**Curb Weight** ⓘ 1,195 kg**No. of Owners** ⓘ 2**Type of Vehicle** Mid-Sized Sedan**Features**

Original Condition. View specs of the Toyota Corolla Altis (2008-2013)

Accessories

Factory Fitted Interior.

Description

1st 10 Years Maintain By Agent (Borneo Motors) Extremely Low Mileage Unit! Vehicle Well Maintained By Ex-Owner. No Repairs Needed. Full Loan Available At Flexible Interest Rate. Purchase Comes With New Paintwork, 6 Months Warranty And A Complimentary Servicing Package. STA/Vicom Evaluation Friendly. Bank And In House Loan Supported. Viewing Available Daily By Appointment.

Category

COE Car, Premium Ad Car, Low Mileage Car

Status

Available

Resources

Compare

tion

? Request to have this car evaluated professionally. Find out more

https://www.sgcarmart.com/used_cars/info.php?ID=894603&DL=3447

Location Map

Shortlist

Compare

Report Error

More Actions

Seller Information**ES Automobile Pte Ltd**

7 vehicles for sale. 25 sold in past 3 mths

📍 8 Kaki Bukit Avenue 4 #03-52
Premier @ Kaki Bukit
Search cars nearby

👤 Hermann
Sky

98595
98583

New Cars

Used Cars

Rental Cars

Sell My Car

Directory

Products

Insurance

Articles

Forum

SGC8888M

BIDDED CARPLATE NUMBERS FOR SALE

Find and buy your favourite car plate number here!

Altis

Price Range

Depreciation

> 10 year(s)

Vehicle Type

Home » Used Cars » Motor Universe Credit Pte Ltd » Toyota Corolla Altis 1.6A (COE till 03/2023)

Toyota Corolla Altis 1.6A (COE till 03/2023)

Overview

Financial

Insurance

Accessories

Similar

Research

Photos

Map

MOTOR UNIVERSE CREDIT PTE LTD

Price \$19,800

Depreciation ⑦ \$6,640 /yr

Reg Date 19-Mar-2008
(2yrs 11mths 21days COE left)

Mileage N.A.

Manufactured ⑦ 2008

Road Tax ⑦ \$890 /yr

Transmission Auto

Dereg Value ⑦ \$11,707 as of today (change)

OMV ⑦ \$16,994

COE ⑦ \$19,637

ARF ⑦ \$18,694

Engine Cap 1,598 cc

Power 80.0 kW (107 bhp)

Curb Weight ⑦ 1,195 kg

No. of Owners ⑦ 3

Type of Vehicle Mid-Sized Sedan

Features

Fuel-Efficient And Powerful 1.6L 16 Valve DOHC VVT-I Engine, Smooth Auto Transmission With ECT, Dual SRS Airbags, ABS, Digital Climate Control Aircon. View specs of the Toyota Corolla Altis (2008-2013)

Accessories

Multi-Function Steering Wheel, Reverse Sensors, Side Mirror Indicators, Auto Climate Control Aircon, Audio Aux, Knockdown Rear Seats!

Description

100% Loan Available, Well Kept Interior And Exterior Condition. Spacious And Comfortable. Reliable And Easy Maintenance. Bank, In House Loan Application Available. Different Loan Schemes To Suit Your Purchase. Call Our Friendly Sales Executive For Viewing And Test Drive Now!

Category

COE Car

Sta Compare

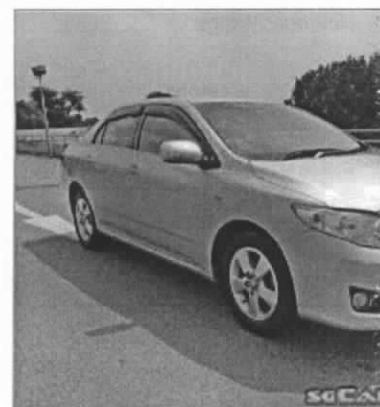

Shortlist

Compare

Report Error

More Actions

Seller Information

Motor Universe Credit Pte Ltd

55 vehicles for sale. 55 sold in past 3 mth

210 Turf Club Road Lot A32
Car Mall @ The Grandstand
Tel: 64655595
Search cars nearby

John Tan	988951
Alvan	849951
Benson Hu	979971
Jackson Lim	820121