



LKK Auto Consultants Pte Ltd

51 Ubi Ave 1 #01-25 Paya Ubi Industrial Park, Singapore 408933

TEL: 6256 3561 FAX: 6256 4315

Reg. No: 199607198R GST Reg. No. 19-9607198-R

TAX INVOICE

MS FIRST CAPITAL INSURANCE LTD
36 ROBINSON ROAD
#16-01 CITY HOUSE
SINGAPORE 068877

INV No. AC2006104
INV Date 07/09/2020
Reference CC4/FCI20004444/Uka3q2
Code FCI2



PROFESSIONAL SERVICE FEE

Vehicle No. SLA 4175E
Insured Veh. SHA 4468H
Claim No. D20001563MFSH/1
Policy No. D-20094922MFSH
Accident Date 18/03/2020
Inspection Date 24/03/2020

Description	Total
Third Party Express Settlement	350.00
Subtotal	350.00
GST (7%)	24.50
Grand Total	374.50

We shall be glad if you could forward the payment at your early convenience.

Cheque should be crossed and made payable to **'LKK Auto Consultants Pte Ltd'**

LKK Auto Consultants Pte Ltd



LKK Auto Consultants Pte Ltd

51 Ubi Ave 1 #01-25 Paya Ubi Industrial Park, Singapore 408933

TEL: 6256 3561 FAX: 6256 4315

Reg. No: 199607198R GST Reg. No. 19-9607198-R

Affiliated to Federation Internationale Des Experts En Automobile				
MS FIRST CAPITAL INSURANCE LTD		Ref : CC4/FCI20004444/Uka3q2		
36 ROBINSON ROAD #16-01 CITY HOUSESINGAPORE 068877		Date : 07-09-2020		
		Code : FCI2		
1. Policy Particulars :- THIRD PARTY CLAIM				
Insured Veh.	SHA 4468H	Veh. Inspected	SLA 4175E	
Policy No.	D-20094922MFSH	Coverage (\$)	0.00	
Claim No.	D20001563MFSH/1	Excess (\$)	0.00	
Assign From	RACHEL WU	Assign Date	24/03/2020	
2. Vehicle Particulars & Condition				
Make & Model	HONDA VEZEL (A)	c.c	1496	
Engine No.	HIDDEN	Year of Reg.	2016	
Chassis No.	RU11107923	Colour	WHITE	
Odometer	189797	Steering	IN ORDER	
Brakes	IN ORDER	Modification	SPORTS RIM	
General	GOOD			
3. Conditions of Tyres				
	Size	Make	Balance	
R/H Front Tyre	215/65 R16	PIRELLI	6 mm	
L/H Front Tyre	215/65 R16	PIRELLI	6 mm	
R/H Rear Tyre	215/65 R16	PIRELLI	6 mm	
L/H Rear Tyre	215/65 R16	PIRELLI	6 mm	
4. Description of Damages				
THE VEHICLE SUSTAINED DAMAGES AT THE REAR PORTION. DAMAGES SEE DETAILS.				
5. General Information				
Accident Date	18/03/2020	Inspection Date	24/03/2020	
Survey held at	PROGRESSIVE CAR CARE PTE LTD BLK 3022A UBI ROAD 1 #01-45/46, SINGAPORE 048716			
5a. Remarks				
A)THE INSPECTION WAS CONDUCTED ON A"WITHOUT PREJUDICE" BASIS. B)IN ACCORDANCE TO YOUR INSTRUCTIONS, WE HAVE NOT AUTHORISED REPAIRS.				
5b. Estimate Days of Repair				
ESTIMATED NORMAL PERIOD FOR REPAIR:		3 Working Days		



LKK Auto Consultants Pte Ltd

51 Ubi Ave 1 #01-25 Paya Ubi Industrial Park, Singapore 408933

TEL: 6256 3561 FAX: 6256 4315

Reg. No: 199607198R GST Reg. No. 19-9607198-R

Page No.:1 of 2

ADJUSTMENT ON REPAIR COST FOR VEHICLE NO. SLA 4175E

Qty	Description of Parts	Condition	Estimate By Workshop (\$)	Our Adjusted (\$)
<u>REPLACEMENT OF PARTS</u>				
1	REAR BUMPER -CENTRE ,BLACK	DENTED / DEFORMED	508.50	508.50
10	REAR BUMPER CLIPS @\$3.90	NECESSARY	39.00	39.00
1	REAR BUMPER SIDE HOLDER-LH	NOT NECESSARY	21.50	-
1	REAR BUMPER SIDE HOLDER-RH	NOT NECESSARY	21.50	-
1	REAR PANEL	TO REPAIR SEE LABOUR	411.90	-
1	REAR PANEL TOP GARNISH	NOT NECESSARY	93.20	-
1	REAR BOOT	BADLY DENTED	1,050.90	953.00
1	REAR BOOT 'H' LOGO	NOT NECESSARY	27.40	-
1	REAR BOOT 'VEZEL' WORDING	NECESSARY	43.00	43.00
1	SET REAR BOOT WINDSCREEN MOULDING	NECESSARY	131.50	131.50
1	REAR BOOT RUBBER	NOT NECESSARY	96.80	-
	LESS 20% DISCOUNT		-489.04	-335.00
			1,956.16	1,340.00
<u>SPECIAL NETT ITEMS</u>				
1	SET REAR BUMPER SENSOR (SN)	SHORTED	220.00	200.00
2	SEALANT @\$20.00 (REAR WINDSCREEN) (SN)	NECESSARY	40.00	40.00
1	SPONGE TAPE (REAR WINDSCREEN) (SN)	NECESSARY	20.00	20.00
			280.00	260.00
<u>LABOUR</u>				
	TO KNOCK OUT DENTS ,REAR BOOT ,CUT/WELD ,REMOVE,REPLACE ACCIDENT PARTS.INCLUSIVE OF THE REPAIR OF REAR PANEL .		600.00	400.00
	TO RESPRAY PAINT ON ACCIDENT PORTIONS.		600.00	400.00
	TO CHECK WIRING.		20.00	20.00
	TO REMOVE,REPLACE REAR BUMPER SENSOR .		50.00	50.00
	TO REMOVE,REFIX REAR GLASS.		120.00	120.00
	TO REMOVE,REFIX REAR GARNISH ,CARPET ,CUSHION,SEAT AND RELATED PARTS.		80.00	60.00

Report Ref No. CC4/FCI20004444/Uka3q2



LKK Auto Consultants Pte Ltd

51 Ubi Ave 1 #01-25 Paya Ubi Industrial Park, Singapore 408933

TEL: 6256 3561 FAX: 6256 4315

Reg. No: 199607198R GST Reg. No. 19-9607198-R

Page No.:2 of 2

Qty	Description of Parts	Condition	Estimate By Workshop (\$)	Our Adjusted (\$)
	TO TRANSFER REAR BOOT.		60.00	60.00
			1,530.00	1,110.00
GRAND TOTAL			3,766.16	2,710.00
RECOMMENDED COST OF LUMP SUM REPAIRS (TO ITS PRE-ACCIDENT CONDITION)				2,150.00

Report Ref No. CC4/FCI20004444/Uka3q2

CHUA KANG SENG

Licensed Appraiser

DISCLAIMER OF LIABILITY TO THIRD PARTIES:- This Report is made solely for the use and benefit of the Client named on the front page of this Report.

No liability of responsibility whatsoever, in contract or tort, is accepted to any third party who may rely on the Report wholly or in part. Any third party acting or relying on this Report, in whole or in part, does so at his or her own risk.



51 Ubi Ave 1 #01-25 Paya Ubi Industrial Park, Singapore 408933

TEL: 6256 3581 FAX: 6256 4315

Reg. No: 199607198R GST Reg. No. 19-9607198-R

PHOTOGRAPHS FOR VEHICLE NO. SLA 4175E

INSPECTION





LKK Auto Consultants Pte Ltd

S1 Ubi Ave 1 #01-25 Paya Ubi Industrial Park, Singapore 408933

TEL: 6256 3551 FAX: 6256 4315

Reg. No: 199607198R GST Reg. No. 19-9607198-R

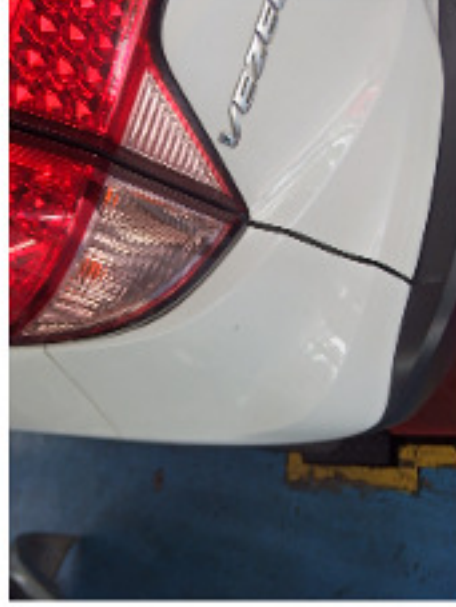



LKK Auto Consultants Pte Ltd

S1 Ubi Ave 1 #01-25 Paya Ubi Industrial Park, Singapore 408933

TEL: 6256 3551 FAX: 6256 4315

Reg. No: 199607198R GST Reg. No. 19-9607198-R

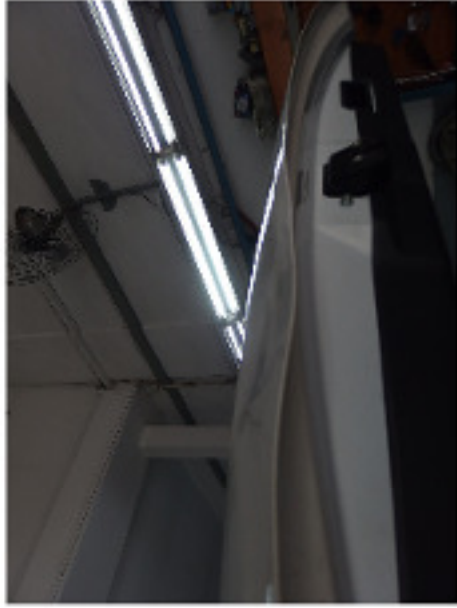



LKK Auto Consultants Pte Ltd

S1 Ubi Ave 1 #01-25 Paya Ubi Industrial Park, Singapore 408933

TEL: 6256 3551 FAX: 6256 4315

Reg No: 199607198R GST Reg. No. 19-9607198-R





LKK Auto Consultants Pte Ltd

S1 Ubi Ave 1 #01-25 Paya Ubi Industrial Park, Singapore 408933

TEL: 6256 3551 FAX: 6256 4315

Reg. No: 199607198R GST Reg. No. 19-9607198-R





LKK Auto Consultants Pte Ltd

S1 Ubi Ave 1 #01-25 Paya Ubi Industrial Park, Singapore 408933

TEL: 6256 3551 FAX: 6256 4315

Reg. No: 199607198R GST Reg. No. 19-9607198-R

PHOTOGRAPHS FOR VEHICLE NO. SLA 4175E

RE-INSPECTION

