



LKK Auto Consultants Pte Ltd

51 Ubi Ave 1 #01-25 Paya Ubi Industrial Park, Singapore 408933

TEL: 6256 3561 FAX: 6256 4315

Reg. No: 199607198R GST Reg. No. 19-9607198-R

TAX INVOICE

MS FIRST CAPITAL INSURANCE LTD
36 ROBINSON ROAD
#16-01 CITY HOUSE
SINGAPORE 068877

INV No. AC2005742
INV Date 20/08/2020
Reference CC4/FCI20004439/Eea3q2
Code FCI2



PROFESSIONAL SERVICE FEE

Vehicle No. SLP 1930H
Insured Veh. SHB 2138T
Claim No. D20001594MFSH
Policy No. D-20094921MFSH
Accident Date 17/03/2020
Inspection Date 26/03/2020

Description	Total
Third Party Express Settlement	350.00
Subtotal	350.00
GST (7%)	24.50
Grand Total	374.50

We shall be glad if you could forward the payment at your early convenience.

Cheque should be crossed and made payable to 'LKK Auto Consultants Pte Ltd'

LKK Auto Consultants Pte Ltd



LKK Auto Consultants Pte Ltd

51 Ubi Ave 1 #01-25 Paya Ubi Industrial Park, Singapore 408933

TEL: 6256 3561 FAX: 6256 4315

Reg. No: 199607198R GST Reg. No. 19-9607198-R

Affiliated to Federation Internationale Des Experts En Automobile

MS FIRST CAPITAL INSURANCE LTD

Ref : CC4/FCI20004439/Eea3q2

36 ROBINSON ROAD
#16-01 CITY HOUSES SINGAPORE 068877

Date : 20-08-2020



Code : FCI2

1. Policy Particulars :- THIRD PARTY CLAIM

Insured Veh.	SHB 2138T	Veh. Inspected	SLP 1930H
Policy No.	D-20094921MFSH	Coverage (\$)	0.00
Claim No.	D20001594MFSH	Excess (\$)	0.00
Assign From	MERINA CHIA	Assign Date	26/03/2020

2. Vehicle Particulars & Condition

Make & Model	TOYOTA WISH	c.c	1798
Engine No.	HIDDEN	Year of Reg.	2017
Chassis No.	JTDGG20W60J007104	Colour	MAROON
Odometer	271488	Steering	IN ORDER
Brakes	IN ORDER	Modification	SPORTS RIM
General	GOOD		

3. Conditions of Tyres

	Size	Make	Balance
R/H Front Tyre	195/65 R15	YOKOHAMA	5 mm
L/H Front Tyre	195/65 R15	YOKOHAMA	5 mm
R/H Rear Tyre	195/65 R15	YOKOHAMA	5 mm
L/H Rear Tyre	195/65 R15	YOKOHAMA	5 mm

4. Description of Damages

THE VEHICLE SUSTAINED DAMAGES AT THE O/S BODY. DAMAGES SEE DETAILS.
--

5. General Information

Accident Date	17/03/2020	Inspection Date	26/03/2020
Survey held at	CHARN'S CUSTOMCRAFT BLK 1010 BUKIT MERAH LANE 3 #01-105 SINGAPORE 159724		

5a. Remarks

A) THE INSPECTION WAS CONDUCTED ON A "WITHOUT PREJUDICE" BASIS. B) IN ACCORDANCE TO YOUR INSTRUCTIONS, WE HAVE NOT AUTHORISED REPAIRS.

5b. Estimate Days of Repair

ESTIMATED NORMAL PERIOD FOR REPAIR:	2 Working Days
-------------------------------------	-----------------------



LKK Auto Consultants Pte Ltd

51 Ubi Ave 1 #01-25 Paya Ubi Industrial Park, Singapore 408933

TEL: 6256 3561 FAX: 6256 4315

Reg. No: 199607198R GST Reg. No. 19-9607198-R

Page No.:1 of 1

ADJUSTMENT ON REPAIR COST FOR VEHICLE NO. SLP 1930H

Qty	Description of Parts	Condition	Estimate By Workshop (\$)	Our Adjusted (\$)
1	<u>REPLACEMENT OF PARTS</u>	BROKEN		
	FRONT SIDE MIRROR ASSY		854.50	140.00
	LESS 25% DISCOUNT		-213.63	-35.00
			640.87	105.00
	<u>LABOUR</u>			
	TO REMOVE AND REPLACE THE ABOVE .		80.00	80.00
	RESPRAY FRONT SIDE MIRROR COVER LH .		50.00	50.00
			130.00	130.00
GRAND TOTAL			770.87	235.00
RECOMMENDED COST OF REPAIRS				235.00

Report Ref No. CC4/FCI20004439/Eea3q2

CHEN TSUE YEE

Automotive Assessor

HO LEONG CHUAN

Automotive Assessor

DISCLAIMER OF LIABILITY TO THIRD PARTIES:- This Report is made solely for the use and benefit of the Client named on the front page of this Report.

No liability of responsibility whatsoever, in contract or tort, is accepted to any third party who may rely on the Report wholly or in part. Any third party acting or replying on this Report, in whole or in part, does so at his or her own risk.



LKK Auto Consultants Pte Ltd

51 Ubi Ave 1 #01-25 Paya Ubi Industrial Park, Singapore 408933

TEL: 6256 3581 FAX: 6256 4315

Reg No: 199607198R GST Reg. No. 19-9607198-R

PHOTOGRAPHS FOR VEHICLE NO. SLP 1930H

INSPECTION

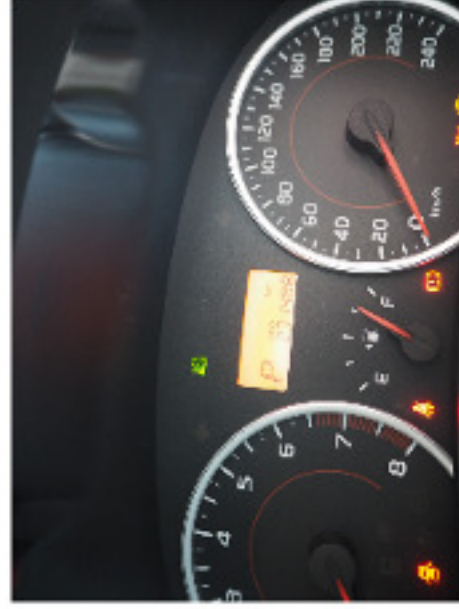



LKK Auto Consultants Pte Ltd

S1 Ubi Ave 1 #01-25 Paya Ubi Industrial Park, Singapore 408933

TEL: 6256 3551 FAX: 6256 4315

Reg. No: 199607198R GST Reg. No. 19-9607198-R

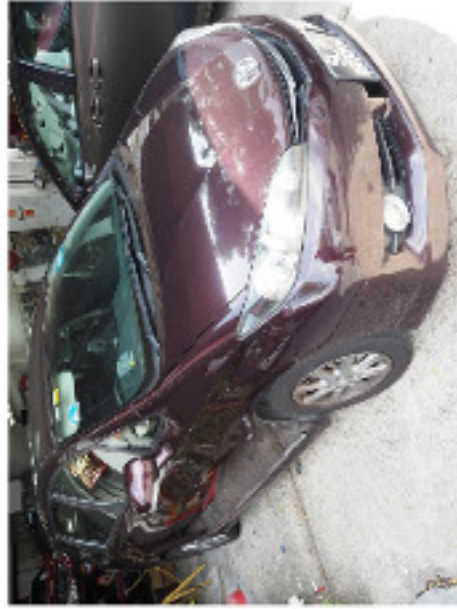



LKK Auto Consultants Pte Ltd

S1 Ubi Ave 1 #01-25 Paya Ubi Industrial Park, Singapore 408933

TEL: 6256 3551 FAX: 6256 4315

Reg. No: 199607198R GST Reg. No. 19-9607198-R





LKK Auto Consultants Pte Ltd

51 Ubi Ave 1 #01-25 Paya Ubi Industrial Park, Singapore 408933

TEL: 6256 3551 FAX: 6256 4315

Reg. No: 199607198R GST Reg. No. 19-9607198-R

PHOTOGRAPHS FOR VEHICLE NO. SLP 1930H

RE-INSPECTION

