

22/03/2002

ASS. REC. BY:

REF:

CS/CTI20004438/Eg/d3

Special Instruction:

Surveyor: Save**ASSIGNMENT (Office)**

MERIMEN

From (Person): Adeline Chng of CTI Date/Time: 24/3/2020

Estimated Cost: _____ Bill to: _____

OD / TP / WS / TP RES / OD RES / EVA / INV / MV / CSTo Inspect Vehicle No: SLM2456U Insured: SLB79Xat Workshop m/s Volksingen Tel: 6305 7176 Charmaineof 247 Alexandra RdPolicy No: DMPCSN30617719000 Claim No: SNM200201453

Sum Insured: _____ Excess: _____

Make of Veh: _____ D.O.A. 22/3/2020
(Client's Record) 26.3.2020**CA / REV / REP. / REV 24 HRS**

H.O.D. Endorsement: _____

Date/Time: 24/3 Person Contacted: Charmaine Vehicle IN/OUT

Date/Time	Action/Instruction (✓) Estimate
	<u>SLM2456U - X</u>
	<u>SLB79X - X</u>
20/04/20@4.47pm	CHARMAINE INFORMED THAT THE VEHICLE NOT REPAIRED DUE TO LIABILITY NOT CLEAR THRU EMAIL.
21/04/20	SUBMIT PRELI. REPORT.

Celine Fong (LKKAUTO)

From: Adeline Chng <adeline.chng@sg.cntaiping.com>
Sent: Tuesday, 24 March 2020 10:40 AM
To: assignments
Cc: Chee Steven (VGS - SG/Singapore); Tang Shu Shi (VGS - SG/Singapore); Cheong Pearlyn (VGS - SG/Singapore); Kong Charmaine (VGS - SG/Singapore); Claims Dept of CTI
Subject: RE: [EXT] RE: OUR REF: SNM20D201453/SLB79X/ADELINE - REQUEST FOR DIRECT SETTLEMENT FOR ACCDT INVOLVING SLM2456U & SLB79X ON 22.3.2020

Dear LKK

Please refer to below email and liaise with third party workshop.

Thank you.

Adeline Chng
Executive
Claims Department

China Taiping Insurance (Singapore) Pte. Ltd.
3 Anson Road #15-00 Springleaf Tower Singapore 079909
DID: (65) 6389 6155 | F: (65) 6225 5879

W: www.sg.cntaiping.com | **FB:** www.facebook.com/chinataipingsg/ | **WeChat:** 太平獅城 Taiping SG

Disclaimer: This e-mail and any files transmitted with it is intended only for the named recipients and may contain confidential information. Any unauthorized disclosure, use or dissemination of this message, either in whole or partial, is prohibited. If you are not the intended recipient, please notify the sender immediately. Please delete the e-mail and any copies of it thereafter.

From: Kong Charmaine (VGS - SG/Singapore) [mailto:charmaine.kong@vw.com.sg]
Sent: Monday, 23 March 2020 6:16 PM
To: Adeline Chng <adeline.chng@sg.cntaiping.com>; Claims Dept of CTI <claimsdept@sg.cntaiping.com>
Cc: Chee Steven (VGS - SG/Singapore) <steven.chee@vw.com.sg>; Tang Shu Shi (VGS - SG/Singapore) <shushi.tang@vw.com.sg>; Cheong Pearlyn (VGS - SG/Singapore) <Pearlyn.cheong@vw.com.sg>
Subject: RE: [EXT] RE: OUR REF: SNM20D201453/SLB79X/ADELINE - REQUEST FOR DIRECT SETTLEMENT FOR ACCDT INVOLVING SLM2456U & SLB79X ON 22.3.2020

Hi,

Please assign to Xing Guo Qiang.

Veli Out

Thanks.

Best regards,

Charmaine Kong
Insurance Service Advisor
Aftersales

Volkswagen Group Singapore Pte Ltd
247 Alexandra Road
Singapore 159934

Direct line: +65 6305 7176
Main Line: +65 6305 7299
Main Fax: +65 6474 3643
charmaine.kong@vw.com.sg
<http://www.vw.com.sg>

VOLKSWAGEN
GROUP SINGAPORE



Das WeltAuto.



Internal

From: Adeline Chng <adeline.chng@sg.cntaiping.com>

Sent: Monday, 23 March 2020 6:04 PM

To: Claims Dept of CTI <claimsdept@sg.cntaiping.com>; Kong Charmaine (VGS - SG/Singapore)
<charmaine.kong@vw.com.sg>

Subject: [EXT] RE: OUR REF: SNM20D201453/SLB79X/ADELINE - REQUEST FOR DIRECT SETTLEMENT FOR ACCDT INVOLVING SLM2456U & SLB79X ON 22.3.2020

Our reference: SNM20D201453C02/ SLB79X/Chngpw

Your reference: SLM2456U ✓

Dear Sirs

ACCIDENT INVOLVING SLB79X & SLM2456U ON 22/03/2020

We refer to your email of 23/03/2020

Kindly note the following:-

1. We would like to conduct pre-repair survey of the vehicle at the appointed workshop.
2. We propose the following list of surveyors to be nominated as the Single Joint Expert to conduct survey of the claimant's vehicle:-

1. ADRIAN LING	6. KENNETH KONG
2. Kelvin Ang	7. SIMON HO
3. SEE CHEW SENG	8. CHUA WEIJIE
4. MOHD FADHILAH BIN OSMAN	9. MARCUS CHUA

3. If we do not hear from you within two days of this letter, you shall have deemed to have agreed that the surveyor appointed by us shall be Single Joint Expert for this matter.
4. As per the NIMA Protocol, the survey by our appointed surveyor would include survey of your vehicle pre-repair, after it is dismantled, and post repairs. Hence, you need to provide us / our surveyors with the list of items that were damaged and required to be replaced or repaired to facilitate an effective survey.
5. As stated above, please inform us and our surveyor after the claimant's vehicle had been repaired so that our surveyor can carry out post repair inspection before the vehicle is returned to your client. Please co-ordinate with our surveyor immediately after the repair is completed.

If you have any queries, please contact Adeline Chng at 63896155 and email us at claimsdept@sg.cntaiping.com

Thank you.

Adeline Chng
Executive
Claims Department

China Taiping Insurance (Singapore) Pte. Ltd.
3 Anson Road #15-00 Springleaf Tower Singapore 079909
DID: (65) 6389 6155 | F: (65) 6225 5879

W: www.sg.cntaiping.com | **FB:** www.facebook.com/chinataipingsg/ | **WeChat:** 太平獅城 Taiping SG

Disclaimer: This e-mail and any files transmitted with it is intended only for the named recipients and may contain confidential information. Any unauthorized disclosure, use or dissemination of this message, either in whole or partial, is prohibited. If you are not the intended recipient, please notify the sender immediately. Please delete the e-mail and any copies of it thereafter.

From: Claims Dept of CTI
Sent: Monday, 23 March 2020 5:44 PM
To: Adeline Chng <adeline.chng@sg.cntaiping.com>; charmaine.kong@vw.com.sg
Cc: Claims Dept of CTI <claimsdept@sg.cntaiping.com>
Subject: OUR REF: SNM20D201453/SLB79X/ADELINE - REQUEST FOR DIRECT SETTLEMENT FOR ACCDT INVOLVING SLM2456U & SLB79X ON 22.3.2020

Dear Adeline,

Please conduct PRS for SLM2456U.

Note : officer in charge – Adeline 63896155.

*** Kindly quote our reference number when replying.

Thank you,
Claims Department

China Taiping Insurance (Singapore) Pte. Ltd.
3 Anson Road #15-00 Springleaf Tower Singapore 079909
DID: (65) 63896116 | F: (65) 62247175

To: Kong Charmaine (VGS - SG/Singapore) <charmaine.kong@vw.com.sg>
Subject: Scan Image

Internal

> Back to OneMotoring

Enquire PARF/COE Rebate for Registered Vehicle

Vehicle Owner Particulars	
Owner ID Type:	Singapore NRIC
Owner ID:	765I
Vehicle Details	
Vehicle No.:	SLM2456U
Vehicle to be Exported:	No
Intended Deregistration Date:	26 Mar 2020
Vehicle Make:	VOLKSWAGEN
Vehicle Model:	JETTA GP 1.4 TSI 90 A/T HL HID 1634G5
Primary Colour:	Silver
Manufacturing Year:	2015
Engine No.:	CAXF83900
Chassis No.:	WVWZZZ16ZGM018342
Maximum Power Output:	90.0 kW (120 bhp)
Open Market Value:	\$21,562.00
Original Registration Date:	24 Mar 2017
First Registration Date:	24 Mar 2017
Transfer Count:	0
Actual ARF Paid:	\$22,187.00
Intended PARF Rebate Details	
PARF Eligibility:	Yes
PARF Eligibility Expiry Date:	23 Mar 2027
PARF Rebate Amount:	\$16,640.00
Intended COE Rebate Details	
COE Expiry Date:	23 Mar 2027
COE Category:	A - Car up to 1600cc & 97kW (130bhp)
COE Period(Years):	10
QP Paid:	\$50,789.00
COE Rebate Amount:	\$35,473.00
Total Rebate Amount:	\$52,113.00

The information contained herein is correct as at 26 Mar 2020

OK

SINGAPORE ACCIDENT STATEMENT

IMPORTANT NOTICE

1. Please report correctly the details of the accident to speed up the claims process.
2. This Form must be completed by the Policyholder and/or the Authorised Driver.
3. Information provided must be as truthful and accurate as possible. Any wilful misrepresentation or withholding of material facts may allow insurance companies to repudiate policy liability.
4. The issue and acceptance of this Form by insurance companies is not an admission of policy liability on the part of the insurance companies.
5. **Any false reporting may be referred to the Police for investigation.**
6. This report will be forwarded by the insurers of the GIA Records Management Centre established by the General Insurance Association of Singapore (GIA) for archiving and that copies of this report will, for a fee, be made available upon application by interested parties.
7. By the lodgement of this report to the insurers, you hereby consent to the archiving of this report at the centre and to copies of the report being made available aforesaid.

ACCIDENT STATEMENT

Date Of Report	23/03/2020 10:05
Date Of Accident	22/03/2020 12:10
Exact Location Of Accident	SENGKANG SQUARE TWDS COMPASSVALE
Country/State of Loss	SINGAPORE

DETAILS OF OWN VEHICLE

Vehicle Registration Number	SLM2456U
Insured/Policyholder	
Name Of Registered Owner	SEE CHIANG YOUNG
NRIC No	SXXXX765I
Email Address	NOEMAIL
Mobile Phone No	(LOCAL) +65-94870739
Alternative Phone No	OFFICE-94870739

Vehicle Particulars

Manufacturer	VOLKSWAGEN
Model	JETTA TSI HIGH 90 D7F
Exact Purpose for which vehicle was being used at time of accident	PRIVATE USE
Are you claiming under your own insurance policy for repair to your vehicle?	NO
If No, Please state action to be taken	THIRD PARTY
Vehicle Category	PRIVATE CAR

Insurance Company

Name of Insurance Company	MSIG INSURANCE (SINGAPORE) PTE. LTD.
Type Of Coverage	COMPREHENSIVE
Fleet Policy	NO
Policy Number	A28927601AVW
Cover Note Number	

Driver

Name of Driver	SEE CHIANG YOUNG
NRIC No	SXXXX765I
Date Of Birth	13/06/1957
Occupation	INDOOR
Date Of Driving Pass	22/03/1983
Driving Experience	37 YEARS AND 0 MONTHS
Gender	MALE
Mobile Number	(LOCAL) +65-94870739
Fax Number	
Contact Number	OFFICE-94870739
Email Address	NOEMAIL

Address	APT BLK 53 HOUGANG AVENUE 6 #09-331 SINGAPORE
Postcode	1953
Was driver an employee of the Insured's Company	NO
If No, Relationship of the Driver with the Insured	OWNER
Vehicle Registration Number of Driver's Own Vehicle	-
	-
	-
Insurance Company of Driver's Own Vehicle	-
	-
	-

General Information of the Accident

Type Of Accident	COLLISION - CROSS JUNCTION
Weather Conditions	CLEAR
Road Surface	DRY

Other Information

Was any foreign vehicle involved in this accident?	NO
Number of vehicles (including own vehicle) involved in the accident	2
Was any body injured in the Accident?	NO
Was any injured conveyed to hospital by ambulance?	NO
Was any other material or property damaged?	YES
I have been approached by unknown person(s) soliciting/offering accident claims assistance.	NO
Number of Passengers (Including Driver)	3
Passenger 1	NAME: : LEE GEOK KUAN GENDER: : FEMALE
Passenger 2	NAME: : SEE LIN LI GENDER: : FEMALE

Details of Police Action

Was the accident reported to the police?	NO
If Yes, Please state which Police Station	
Was notice of intended Prosecution given?	NO
If Yes, against whom?	

Circumstances of Accident

REFER TO SKETCH PLAN

Attachment(s)

Are accident photos available for attachment?	YES
Was there any video captured by Car Camera?	NO
Was there any audio recorded?	NO

DETAILS OF OTHER VEHICLE PROPERTY 1

Vehicle Registration Number	SLB79X
Vehicle Make/Model/Colour	
Details Of Properties	
Vehicle Category	PRIVATE CAR
Name of Driver	
NRIC/Passport Number	
Contact Number	
Address	
Postcode	

Disclaimer: This e-mail and any files transmitted with it is intended only for the named recipients and may contain confidential information. Any unauthorized disclosure, use or dissemination of this message, either in whole or partial, is prohibited. If you are not the intended recipient, please notify the sender immediately. Please delete the e-mail and any copies of it thereafter.

From: Kong Charmaine (VGS - SG/Singapore) <charmaine.kong@vw.com.sg>

Sent: Monday, March 23, 2020 3:33 PM

To: Claims Dept of CTI <claimsdept@sg.cntaiping.com>

Cc: Wong MeiY (VGS - SG/Singapore) <meiy.wong@vw.com.sg>; Cheong Pearlyn (VGS - SG/Singapore) <Pearlyn.cheong@vw.com.sg>; Goh Edmund (VGS - SG/Singapore) <edmund.goh@vw.com.sg>; Chee Steven (VGS - SG/Singapore) <steven.chee@vw.com.sg>; Tang Shu Shi (VGS - SG/Singapore) <shushi.tang@vw.com.sg>

Subject: REQUEST FOR DIRECT SETTLEMENT FOR ACCDT INVOLVING SLM2456U & SLB79X ON 22.3.2020

Dear Claims,

Please revert on liability & survey arrangements.

Thanks.

Best regards,

Charmaine Kong
Insurance Service Advisor
Aftersales

Volkswagen Group Singapore Pte Ltd
247 Alexandra Road
Singapore 159934

Direct line: +65 6305 7176
Main Line: +65 6305 7299
Main Fax: +65 6474 3643
charmaine.kong@vw.com.sg
<http://www.vw.com.sg>

VOLKSWAGEN
GROUP SINGAPORE



Das WeltAuto.



From: Kong Charmaine (VGS - SG/Singapore) <charmaine.kong@vw.com.sg>

Sent: Monday, 23 March 2020 3:27 PM

8. 10

Insurance Company Name

CHINA TAIPING INSURANCE (SINGAPORE) PTE. LTD.

Nature Of Damage

No. Of Passenger (Including Driver)

SKETCH PLAN

IMPORTANT NOTICE

1. Please report **correctly** the details of the accident to speed up the claims process.
2. This Form must be **completed by the Policyholder and/or the Authorised Driver**.
3. Information provided must be as **truthful and accurate as possible**. Any wilful misrepresentation or withholding of material facts may allow insurance companies to **repudiate policy liability**.
4. The issue and acceptance of this Form by insurance companies is not an admission of policy liability on the part of the insurance companies.
5. **Any false reporting may be referred to the Police for investigation.**
6. The report will be forwarded by the insurers of the GIA Records Management Centre established by the General Insurance Association of Singapore (GIA) for archiving and that copies of this report will for a fee be made available upon application by interested parties.
7. By the lodgment of this report to the insurers, you hereby consent to the archiving of this report at the centre and to copies of the report being made available aforesaid.
8. **Consent under the Personal Data Protection Act (PDPA)**

I understand, acknowledge, agree and consent that:

- (a) My insurer, my workshop and the General Insurance Association of Singapore ("GIA") may/are permitted to collect, use, disclose and/or process my personal data/personal information set out in this [form] and any other personal information provided by me or possessed by my insurer (collectively the "Personal Information") and disclose and transfer such Personal Information to all insurer(s) who have insured vehicle(s) involved in this accident (all insurer(s) who have insured vehicle(s) involved in this accident shall be collectively referred to as the "Insurers"), the Insurers' lawyers/law firms, the Monetary Authority of Singapore and any relevant government agency/authority (such as the police), for the purpose(s) of :
 - (i) processing, handling and/or dealing with my claims including the settlement of the claims and any necessary investigations relating to the claims;
 - (ii) investigating the accident and/or my claims;
 - (iii) carrying out and/or dealing with my instructions or responding to any enquiries by me;
 - (iv) administering my claims (including the mailing of correspondence, statements, invoices, reports or notices to me, which could involve disclosure of certain personal data about me to bring about delivery of the same as well as on the external cover of envelopes/mail packages); and/or
 - (v) complying with applicable law in administering, processing, handling and/or dealing with my claims.(collectively the "Purposes")
- (b) all insurer(s) who have insured vehicle(s) involved in this accident and the Insurers' lawyers/law firms, may/are permitted to collect, use, disclose and/or process my Personal Information for one or more of the above Purposes; and
- (c) my Personal Information may/can be disclosed by any of the Insurers and/or GIA to their third party service providers or agents(including their lawyers/law firms), which may be sited outside of Singapore, for one or more of the above Purposes.
- (d) my Personal Information will also be collected and used to compile claims history for the purpose of fraud detection, investigation and management in present and all future claims.
- (e) the information so collected under (d) above may be shared / disclosed:
 - (i) to all insurers and/or any other third parties that assist in evaluating, investigating, controlling or managing fraud, regulators, law enforcement and government agencies as reasonably required for the purposes stated, or
 - (ii) for complying with requirements under any regulations, laws or court orders.

Policyholder's Signature
Date & Time:

Driver's Signature
(If driver is not the policyholder)
Date & Time:

Reporting Centre Personnel's Signature
Name: *Steven Chee*
NRIC/FIN No.:

SKETCH PLAN

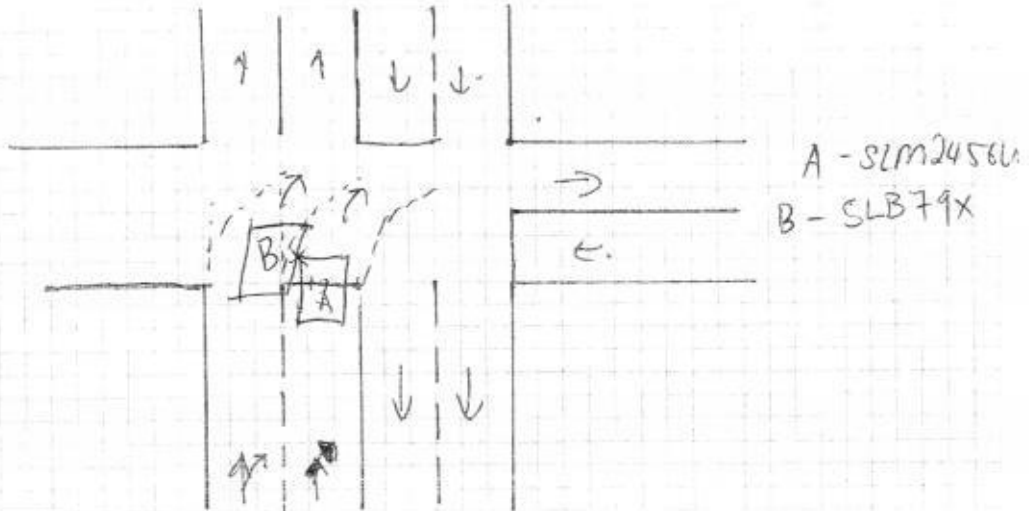

DESCRIBE CIRCUMSTANCES OF THE ACCIDENT

22/3/2020 @ 12.10 PM.

At Junction of Sengkang Square towards Compassvale Rd,

My vehicle A (SLM2456U) on the right lane waiting the traffic turn green. When the traffic turn green, I move forwards to proceed turning right to compassvale road. Suddenly a vehicle on my left (SLB79X) also turning to right and near to my vehicle A and resulted collided on my front left.

DECLARATION

I/We declare the foregoing particulars are true in every respect.

Policyholder's Signature
Date & Time:

23/3/2020

Driver's Signature
(If driver is not the policyholder)
Date & Time:

Reporting Centre Personnel's Signature
Name: Steven Chua
NRIC/FIN No:



MSIG Insurance (Singapore) Pte. Ltd.
 4 Shenton Way #21-01 SGX Centre 2 Singapore 068807
 Tel: (65) 6827 7888 Fax: (65) 6827 7900
 Co. Reg. No. 200412212G GST Reg. No. 20-0412212G

VW DRIVEEASY

RENEWAL CERTIFICATE

Policy Number	Period of Insurance	Place of Issue
A 28927601 AVW	24/03/2019 to 23/03/2020	SINGAPORE
Name and Address of Insured		Date of Issue
See Chiang Young 533 Hougang Avenue 6 #09-331 SINGAPORE 530533		18/03/2019
		Account Number
		156346
Premium	GST	Total Due
SGD937.66	SGD65.64	SGD1,003.30

RISK NUMBER 1 VW DRIVEEASY

OCCUPATION

Indoor Occupation.

SCOPE OF COVER Comprehensive

INTEREST INSURED

REGISTRATION NO.	SLM2456U	SUM INSURED	MARKET VALUE
MAKE/MODEL	Volkswagen Jetta 1.4 TSI	INCL. COE/PARF	YES
ENGINE NUMBER	CAXF83900	OFF-PEAK CAR	NO
CHASSIS NUMBER	WVWZZZ16ZGM016342	NO CLAIM DISCOUNT	50.00 % (or F/D)
YEAR OF MFG	2015	GOOD DRIVER'S	
CAPACITY	1,390 C.C.	DISCOUNT	SGD49.34
SEATING CAPACITY	5 (INCL. DRIVER)	NCD PROTECTOR	COVERED
WINDSCREEN	UNLIMITED	EXCESS	SGD500
		ANNUAL PREMIUM	SGD937.55

ACCESSORIES Aircon, radio/cassette/compact disc player, in-vehicle unit, rust-proofing and other accessories that are factory fitted.

AUTHORISED DRIVERS

See Chiang Young
 Any other person provided he is driving on the Insured's order or with the Insured's permission.

VOLKSWAGEN CENTRE SINGAPORE

17 Tuas Avenue 9
Singapore 639197
Biz. Reg. No.: 199101494Z
GST No.: M200985052

M316 VS CHINA TAIPING
(WINNER)



Volkswagen

SKODA

Commercial Vehicles

Quotation

Non binding - Preview

Page

1/2

Company
CHINA TAIPING INSURANCE (S) PL
3 ANSON ROAD
#18-00 SPRINGLEAF TOWER
Singapore 079909

Customer Details:
Mr
SEE
CHIANG YOUNG
533 HOUGANG AVENUE 6
#09-331
Singapore 530533

Document no.
Document date 23-03-2020
Customer no. 5211001170
Customer GST-ID 200208384E
Dealer 39999
Job order number 2020000806/ 1
Job order date 23-03-2020
Service Advisor TIOU CHUAN CHEE

License plate	Model code	First registration	VIN	Model	Mileage
SLM2456U	1634G7	24-03-2017	WVWZZZ16ZGM018342	JETTA TSI High 90 D7F	27,922

Position no.	Description	Quantity	Unit	Unit price excl. GST	Tax code	Total amount excl. GST	Total amount incl. GST
	Diagnostic and Programming	1	pcs.	480.00	#1	480.00	513.60
	Check Short Circuit / Harness Repair	1	pcs.	280.00	#1	280.00	299.60
	WHEEL ALIGNMENT	1	pcs.	360.00	#1	360.00	385.20
	WHEEL BALANCING	1	pcs.	50.00	#1	50.00	53.50
5C6807217AKGRU	Cover For Bumper Primed / 00 FRT BUMPER	1	pcs.	1,155.17	#1	1,155.17	1,236.03
5C6807183A	Guide Piece / MC LHF SIDE BRACKET	1	pcs.	33.43	#1	33.43	35.77
5C6807184A	Guide Piece X NN RHF SIDE BRACKET	1	pcs.	33.43	#1	33.43	35.77
5C6805903J 9B9	Front Spoiler Satin Black X NN	1	pcs.	496.43	#1	496.43	531.18
5C6805706J	Guide FRT CTR BRACKET ?	1	pcs.	106.61	#1	106.61	114.07
5C6807248H	Foam Insert LHF	1	pcs.	107.48	#1	107.48	115.00
5C6807248G	Foam Insert X NN RHF	1	pcs.	107.48	#1	107.48	115.00
5C6821105A	Fender X R LHF	1	pcs.	597.40	#1	597.40	639.22
5C8941751B	Gas Discharge Headlight W / CUT LHF	1	pcs.	3,340.83	#1	3,340.83	3,574.69
1J0973737	Flat Contact Housing With ?	1	pcs.	18.43	#1	18.43	19.72
5K0073146A 8Z8	Wheel Disc 'Alum.' With X NN	1	pcs.	642.41	#1	642.41	687.38
311601361	Rubber Valve X NN	1	pcs.	3.29	#1	3.29	3.52
	LABOUR	1.5	pcs.	840.00	#1	1,260.00	3,595.20
	Spray Painting	2	pcs.	800.00	#1	1,600.00	3,424.00
	CHINA TAIPING DIRECT SETTLEMENT						
	DOA : 22/03/2020						
	TP VEH : SLB79X						
	SURVEY BY :						

Quotation valid till 30-03-2020

Tax Code	Labour	Material	GST %	GST	Total amount excl. GST	Total amount incl. GST
#1	1,170.00	13,202.39	7%	1,006.07	14,372.39	15,378.46
Total	1,170.00	13,202.39		1,006.07	14,372.39	15,378.46

Customer

Service Advisor

VOLKSWAGEN CENTRE SINGAPORE

17 Tuas Avenue 9
Singapore 639197
Biz. Reg. No.: 199101494Z
GST No.: M200985052



Volkswagen



SKODA



Commercial
Vehicles

Quotation

Non binding - Preview

Page

2/2

Company
CHINA TAIPING INSURANCE (S) PL
3 ANSON ROAD
#18-00 SPRINGLEAF TOWER
Singapore 079909

Customer Details:
Mr
SEE
CHIANG YOUNG
533 HOUGANG AVENUE 6
#09-331
Singapore 530533

Document no.
Document date 23-03-2020
Customer no. 5211001170
Customer GST-ID 200208384E
Dealer 39999
Job order number 2020000806/ 1
Job order date 23-03-2020
Service Advisor TIOW CHUAN CHEE

License plate	Model code	First registration	VIN	Model	Mileage
SLM2456U	1634G7	24-03-2017	WWWZZZ16ZGM018342	JETTA TSI High 90 D7F	27,922

-----VISIT OUR WEBSITE: aftersales.vw.com.sg (for online service appointments) and volkswagen.com.sg and www.skoda.com.sg (for additional services, products and promotions).-----

mon tp
27/3/20
Steve (LKK)
8322 8813

26/3/20, 3:15pm
will be
4 djs
P/P
Ry BIL sy

LKK Auto Consultants hence notify
the Repairer of the following:

- To resurvey before/after spray painting
- To display damaged part(s) during resurvey
- Parts prices are subject to confirmation
- Third party survey is on a "Without Prejudice" basis
- No illegal modification(s) is allowed
- Supplementary item(s) must be resurveyed **and**
is subject to final approval from Insurance Company

Acknowledged by Repairer

Signature:

Date: