



## LKK Auto Consultants Pte Ltd

51 Ubi Ave 1 #01-25 Paya Ubi Industrial Park, Singapore 408933

TEL: 6256 3561 FAX: 6256 4315

Reg. No: 199607198R GST Reg. No. 19-9607198-R

### TAX INVOICE

EQ INSURANCE COMPANY LTD  
5 MAXWELL ROAD  
#17-00 TOWER BLOCK  
MND COMPLEX  
SINGAPORE 069110

INV No. AC2005860  
INV Date 26/08/2020  
Reference CC6/EQI20004387/R1ga3s2  
Code EQI



### PROFESSIONAL SERVICE FEE

Vehicle No. GBD 7642G  
Insured Veh. GBG 626J  
Claim No. DM20HO00616/JT  
Policy No. DMCPHQ19-002515  
Accident Date 20/03/2020  
Inspection Date 24/03/2020

Description	Total
Third Party Express Settlement	400.00
<b>Subtotal</b>	<b>400.00</b>
<b>GST (7%)</b>	<b>28.00</b>
<b>Grand Total</b>	<b>428.00</b>

We shall be glad if you could forward the payment at your early convenience.

Cheque should be crossed and made payable to 'LKK Auto Consultants Pte Ltd'

LKK Auto Consultants Pte Ltd



# LKK Auto Consultants Pte Ltd

51 Ubi Ave 1 #01-25 Paya Ubi Industrial Park, Singapore 408933

TEL: 6256 3561 FAX: 6256 4315

Reg. No: 199607198R GST Reg. No. 19-9607198-R

Affiliated to Federation Internationale Des Experts En Automobile				
EQ INSURANCE COMPANY LTD		Ref : CC6/EQI20004387/R1ga3s2		
5 MAXWELL ROAD #17-00 TOWER BLOCK MND COMPLEXSINGAPORE 069110		Date : 26-08-2020		
		Code : EQI		
<b>1. Policy Particulars :- THIRD PARTY CLAIM</b>				
Insured Veh.	GBG 626J	Veh. Inspected	GBD 7642G	
Policy No.	DMCPHQ19-002515	Coverage (\$)	0.00	
Claim No.	DM20HO00616/JT	Excess (\$)	0.00	
Assign From		Assign Date	24/03/2020	
<b>2. Vehicle Particulars &amp; Condition</b>				
Make & Model	TOYOTA DYNA 150 M	c.c	2982	
Engine No.	HIDDEN	Year of Reg.	2015	
Chassis No.	JTFAT35Y80K204276	Colour	GREY	
Odometer	271808	Steering	IN ORDER	
Brakes	IN ORDER	Modification	NIL	
General	FAIR			
<b>3. Conditions of Tyres</b>				
	Size	Make	Balance	
R/H Front Tyre	195 R15C	FULL POWER	7 mm	
L/H Front Tyre	195 R15C	FULL POWER	7 mm	
R/H Rear Tyre	155 R12C (D)	FULL POWER	6/6 mm	
L/H Rear Tyre	155 R12C (D)	FULL POWER	6/6 mm	
<b>4. Description of Damages</b>				
THE VEHICLE SUSTAINED DAMAGES AT THE N/S FRONT PORTION AND REAR N/S PORTION. DAMAGES SEE DETAILS.				
<b>5. General Information</b>				
Accident Date	20/03/2020	Inspection Date	24/03/2020	
Survey held at	18 PANDAN LOOP #01-18 (BLK K) SINGAPORE 128236			
Repairer	LI SHENG AUTOMOBILE TRADING			
<b>5a. Remarks</b>				
A)THE INSPECTION WAS CONDUCTED ON A"WITHOUT PREJUDICE" BASIS. B)IN ACCORDANCE TO YOUR INSTRUCTIONS, WE HAVE NOT AUTHORISED REPAIRS.				
<b>5b. Estimate Days of Repair</b>				
ESTIMATED NORMAL PERIOD FOR REPAIR:		<b>9 Working Days</b>		



# LKK Auto Consultants Pte Ltd

51 Ubi Ave 1 #01-25 Paya Ubi Industrial Park, Singapore 408933

TEL: 6256 3561 FAX: 6256 4315

Reg. No: 199607198R GST Reg. No. 19-9607198-R

Page No.:1 of 2

## ADJUSTMENT ON REPAIR COST FOR VEHICLE NO. GBD 7642G

Qty	Description of Parts	Condition	Estimate By Workshop (\$))	Our Adjusted (\$)
<b><u>REPLACEMENT OF PARTS</u></b>				
1	FRONT BUMPER	BENT	485.00	485.00
1	FRONT LHS HEADLAMP	BROKEN	1,200.00	978.00
1	FRONT HEADLAMP BRACKET	SERVICEABLE	128.00	-
1	FRONT HEADLAMP LOWER RUBBER	CUT	30.00	30.00
1	FRONT GRILLE	CRACKED	550.00	550.00
1	FRONT DYNA EMBLEM	NECESSARY	65.00	65.00
1	FRONT LHS DOOR	BENT	1,600.00	1,206.00
2	FRONT LHS DOOR HINGE	SERVICEABLE	190.00	-
1	FRONT LHS DOOR WEATHER STRIP	NECESSARY	195.00	195.00
1	FRONT LHS STE PANEL	SCRATCHED	300.00	300.00
1	AIR CON CONDENSER	BENT	745.03	745.03
1	AIR CON FAN MOTOR	SERVICEABLE	320.60	-
1	AIR COND CONDENSOR METAL BRACKET	SERVICEABLE	480.50	-
1	REAR LHS TAIL LAMP	BROKEN	220.00	220.00
1	REAR LHS TAIL LAMP BRACKET	BENT	81.01	81.01
	LESS 25% DISCOUNT		-1,647.53	-1,213.76
			4,942.61	3,641.28
<b><u>SPECIAL NETT ITEMS</u></b>				
1	SET REVERSE SENSOR (SN)	CRACKED	300.00	200.00
1	REAR LHS STAINLESS STEEL DOOR FAME (SN)	BENT	2,800.00	1,200.00
1	REAR LHS DOOR PANEL WITH ALL ROUND GASKET (SN)	CUT	1,500.00	1,000.00
2	REAR LHS DOOR HINGE (SN)	CUT 1PC ONLY	320.00	160.00
1	REAR LHS DOOR LOCKING BAR (SN)	SERVICEABLE	340.00	-
2	REAR RUBBER STOPPER (SN)	CRACKED 1PC ONLY	160.00	80.00
1	70KM/H STICKER (SN)	NECESSARY	15.00	10.00
1	COMPANY DETAIL STICKER (SN)	NECESSARY	60.00	30.00
1	REAR LOWER SAFETY BAR (SN)	BENT	500.00	200.00
1	A/C GAS (SN)	NECESSARY	50.00	50.00
			6,045.00	2,930.00

Report Ref No. CC6/EQI20004387/R1ga3s2



## LKK Auto Consultants Pte Ltd

51 Ubi Ave 1 #01-25 Paya Ubi Industrial Park, Singapore 408933

TEL: 6256 3561 FAX: 6256 4315

Reg. No: 199607198R GST Reg. No. 19-9607198-R

Page No.:2 of 2

Qty	Description of Parts	Condition	Estimate By Workshop (\$)	Our Adjusted (\$)
	<b>LABOUR</b>			
	LABOUR FOR REPAIR ON AFFECTED AREA.		1,800.00	500.00
	SPRAY PAINT ON AFFECTED AREA		1,600.00	700.00
	CHECK WIRING.		180.00	60.00
	LABOUR TO REMOVE AND REFIX FRONT LHS DOOR PANEL.		180.00	80.00
	LABOUR TO REMOVE AND REFIX PART OF A/C AND BLEEDING.		150.00	80.00
	APPLY RUST PROOF ON AFFECTED PANEL.		200.00	80.00
	LABOUR CHARGE: TO REMOVE AND REFIX FOR REAR BOX DOOR.		2,300.00	400.00
			6,410.00	1,900.00
	<b>GRAND TOTAL</b>		<b>17,397.61</b>	<b>8,471.28</b>
	<b>RECOMMENDED COST OF LUMP SUM REPAIRS (TO ITS PRE-ACCIDENT CONDITION)</b>			<b>6,750.00</b>

Report Ref No. CC6/EQI20004387/R1ga3s2

MOHAMMED RASUL BIN MOHD YUNUS

Automotive Assessor

HO LEONG CHUAN

Automotive Assessor

DISCLAIMER OF LIABILITY TO THIRD PARTIES:- This Report is made solely for the use and benefit of the Client named on the front page of this Report.

No liability of responsibility whatsoever, in contract or tort, is accepted to any third party who may rely on the Report wholly or in part. Any third party acting or replying on this Report, in whole or in part, does so at his or her own risk.

## PHOTOGRAPHS FOR VEHICLE NO. GBD 7642G

## INSPECTION





## LKK Auto Consultants Pte Ltd

51 Ubi Ave 1 #01-25 Paya Ubi Industrial Park, Singapore 408933

TEL: 6256 3561 FAX: 6256 4315

Reg. No: 199607198R GST Reg. No. 19-9607198-R

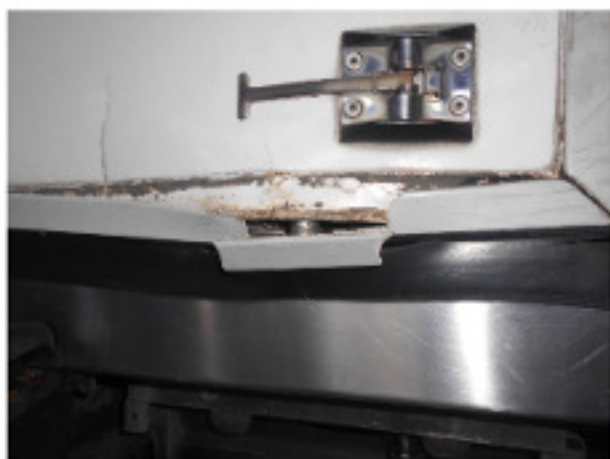





## LKK Auto Consultants Pte Ltd

51 Ubi Ave 1 #01-25 Paya Ubi Industrial Park, Singapore 408933

TEL: 6256 3561 FAX: 6256 4315

Reg. No: 199607198R GST Reg. No. 19-9607198-R





## LKK Auto Consultants Pte Ltd

51 Ubi Ave 1 #01-25 Paya Ubi Industrial Park, Singapore 408933

TEL: 6256 3561 FAX: 6256 4315

Reg. No: 199607198R GST Reg. No. 19-9607198-R







## LKK Auto Consultants Pte Ltd

51 Ubi Ave 1 #01-25 Paya Ubi Industrial Park, Singapore 408933

TEL: 6256 3561 FAX: 6256 4315

Reg. No: 199607198R GST Reg. No. 19-9607198-R

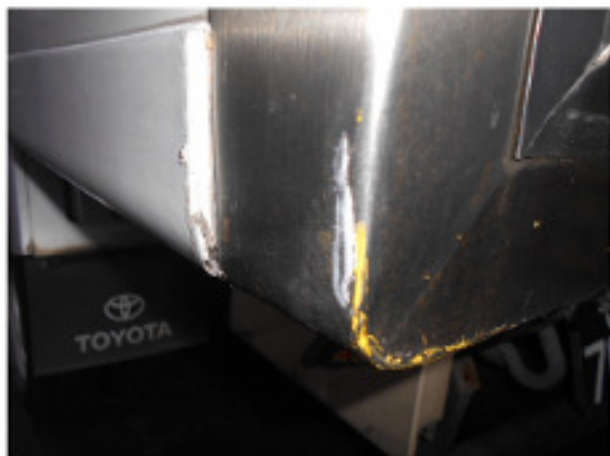



## LKK Auto Consultants Pte Ltd

51 Ubi Ave 1 #01-25 Paya Ubi Industrial Park, Singapore 408933

TEL: 6256 3561 FAX: 6256 4315

Reg. No: 199607198R GST Reg. No. 19-9607198-R





## LKK Auto Consultants Pte Ltd

51 Ubi Ave 1 #01-25 Paya Ubi Industrial Park, Singapore 408933

TEL: 6256 3561 FAX: 6256 4315

Reg. No: 199607198R GST Reg. No. 19-9607198-R







## LKK Auto Consultants Pte Ltd

51 Ubi Ave 1 #01-25 Paya Ubi Industrial Park, Singapore 408933

TEL: 6256 3561 FAX: 6256 4315

Reg. No: 199607198R GST Reg. No. 19-9607198-R







## LKK Auto Consultants Pte Ltd

51 Ubi Ave 1 #01-25 Paya Ubi Industrial Park, Singapore 408933

TEL: 6256 3561 FAX: 6256 4315

Reg. No: 199607198R GST Reg. No. 19-9607198-R





## LKK Auto Consultants Pte Ltd

51 Ubi Ave 1 #01-25 Paya Ubi Industrial Park, Singapore 408933

TEL: 6256 3561 FAX: 6256 4315

Reg. No: 199607198R GST Reg. No. 19-9607198-R







## LKK Auto Consultants Pte Ltd

51 Ubi Ave 1 #01-25 Paya Ubi Industrial Park, Singapore 408933

TEL: 6256 3561 FAX: 6256 4315

Reg. No: 199607198R GST Reg. No. 19-9607198-R





## LKK Auto Consultants Pte Ltd

51 Ubi Ave 1 #01-25 Paya Ubi Industrial Park, Singapore 408933

TEL: 6256 3561 FAX: 6256 4315

Reg. No: 199607198R GST Reg. No. 19-9607198-R

PHOTOGRAPHS FOR VEHICLE NO. GBD 7642G

RE-INSPECTION

