

SINGAPORE ACCIDENT STATEMENT

IMPORTANT NOTICE

1. Please report correctly the details of the accident to speed up the claims process.
2. This Form must be completed by the Policyholder and/or the Authorised Driver.
3. Information provided must be as truthful and accurate as possible. Any wilful misrepresentation or withholding of material facts may allow insurance companies to repudiate policy liability.
4. The issue and acceptance of this Form by insurance companies is not an admission of policy liability on the part of the insurance companies.
5. **Any false reporting may be referred to the Police for investigation.**
6. This report will be forwarded by the insurers of the GIA Records Management Centre established by the General Insurance Association of Singapore (GIA) for archiving and that copies of this report will, for a fee, be made available upon application by interested parties.
7. By the lodgement of this report to the insurers, you hereby consent to the archiving of this report at the centre and to copies of the report being made available aforesaid.

ACCIDENT STATEMENT

Date Of Report	24/03/2020 17:56
Date Of Accident	18/03/2020 12:15
Exact Location Of Accident	EAST COAST PARK OPEN CARPARK
Country/State of Loss	SINGAPORE

DETAILS OF OWN VEHICLE

Vehicle Registration Number	SLZ6744T
Insured/Policyholder	
Name Of Registered Owner	BARNABY JAMES GROSVENOR
NRIC No	S7284831D
Email Address	B_GROSVENOR@HOTMAIL.COM
Mobile Phone No	(LOCAL) +65-97734274
Alternative Phone No	Others-97734274

Vehicle Particulars

Manufacturer	MITSUBISHI
Model	OUTLANDER-2.0 (A)
Exact Purpose for which vehicle was being used at time of accident	NORMAL USAGE
Are you claiming under your own insurance policy for repair to your vehicle?	YES
If No, Please state action to be taken	
Vehicle Category	PRIVATE CAR

Insurance Company

Name of Insurance Company	AIG ASIA PACIFIC INSURANCE PTE. LTD.
Type Of Coverage	COMPREHENSIVE
Fleet Policy	NO
Policy Number	1800051775
Cover Note Number	

Driver

Name of Driver	BARNABY JAMES GROSVENOR
NRIC No	S7284831D
Date Of Birth	07/08/1972
Occupation	INDOOR
Date Of Driving Pass	03/12/2004
Driving Experience	15 YEARS AND 3 MONTHS

Gender	MALE
Mobile Number	(LOCAL) +65-97734274
Fax Number	
Contact Number	OTHERS-97734274
E-Mail Address	B_GROSVENOR@HOTMAIL.COM
Address	415 KEW CRESCENT SINGAPORE
Postcode	466271
Was driver an employee of the Insured's Company	NO
If No, Relationship of the Driver with the Insured	OWNER
Vehicle Registration Number of Driver's Own Vehicle	- - -
Insurance Company of Driver's Own Vehicle	- - -

General Information of the Accident

Type Of Accident	COLLIDED INTO PARKED VEHICLE
Weather Conditions	CLEAR
Road Surface	DRY

Other Information

Was any foreign vehicle involved in this accident?	NO
Number of vehicles (including own vehicle) involved in the accident	2
Was any body injured in the Accident?	NO
Was any injured conveyed to hospital by ambulance?	NO
Was any other material or property damaged?	YES
I have been approached by unknown person(s) soliciting/offering accident claims assistance.	NO
Number of Passengers (Including Driver)	5
Passenger 1	Name: : MARY VARUGHESE GROSVENOR Gender: : Female
Passenger 2	Name: : ETHAN Gender: : Male
Passenger 3	Name: : ELLIE Gender: : Female
Passenger 4	Name: : ISABELLA Gender: : Female

Details of Police Action

Was the accident reported to the police?	NO
If Yes, Please state which Police Station	
Was notice of intended Prosecution given?	NO
If Yes, against whom?	

Circumstances of Accident

I WAS REVERSING MY CAR INTO A CAR PARK LOT AND I HIT THE PARKED CAR. I LEFT A NOTE ON THE CAR WITH MY CONTACT DETAILS. HE CALLED TO MEET AT THE CAR, MY WIFE WENT TO MEET HIM. SHE DIDN'T UNDERSTAND HIM DUE TO HIS LANGUAGE. SHE DECIDED THAT WE SHOULD SETTLE THIS THROUGH INSURANCE .

Attachment(s)

Attachment(s) available for attachment: YES

Was there any video captured by Car Camera? YES
Was there any audio recorded? NO

DETAILS OF OTHER VEHICLE PROPERTY 1

Vehicle Registration Number SJL9490C
Vehicle Make/Model/Colour MAZDA
Details Of Properties
Vehicle Category PRIVATE CAR
Name of Driver MR WOO
NRIC/Passport Number
Contact Number 92347554
Address
Postcode
Insurance Company Name
Nature Of Damage
No. Of Passenger (Including Driver)

Sketch Plan

SKETCH PLAN

IMPORTANT NOTICE

1. Please report correctly the details of the accident to speed up the claims process.
2. This Form must be completed by the Policyholder and/or the Authorised Driver.
3. Information provided must be as truthful and accurate as possible. Any wilful misrepresentation or withholding of material facts may allow insurance companies to repudiate policy liability.
4. The issue and acceptance of this Form by insurance companies is not an admission of policy liability on the part of the insurance companies.
5. Any false reporting may be referred to the Police for investigation.
6. The report will be forwarded by the insurers of the GIA Records Management Centre established by the General Insurance Association of Singapore (GIA) for archiving and that copies of this report will for a fee be made available upon application by interested parties.
7. By the lodgment of this report to the insurers, you hereby consent to the archiving of this report at the centre and to copies of the report being made available aforesaid.

8. Consent under the Personal Data Protection Act (PDPA)

I understand, acknowledge, agree and consent that:

- (a) My Insurer, my workshop and the General Insurance Association of Singapore ("GIA") may/are permitted to collect, use, disclose and/or process my personal data/personal information set out in this [form] and any other personal information provided by me or possessed by my insurer (collectively the "Personal Information") and disclose and transfer such Personal Information to all insurer(s) who have insured vehicle(s) involved in this accident (all insurer(s) who have insured vehicle(s) involved in this accident shall be collectively referred to as the "Insurers"), the Insurers' lawyers/law firms, the Monetary Authority of Singapore and any relevant government agency/authority (such as the police), for the purpose(s) of:
 - (i) processing, handling and/or dealing with my claims including the settlement of the claims and any necessary investigations relating to the claims;
 - (ii) investigating the accident and/or my claims;
 - (iii) carrying out and/or dealing with my instructions or responding to any enquiries by me;
 - (iv) administering my claims (including the mailing of correspondence, statements, invoices, reports or notices to me, which could involve disclosure of certain personal data about me to bring about delivery of the same as well as on the external cover of envelopes/mail packages); and/or
 - (v) complying with applicable law in administering, processing, handling and/or dealing with my claims (collectively the "Purposes")
- (b) all insurer(s) who have insured vehicle(s) involved in this accident and the Insurers' lawyers/law firms, may/are permitted to collect, use, disclose and/or process my Personal Information for one or more of the above Purposes; and
- (c) my Personal Information may/can be disclosed by any of the Insurers and/or GIA to their third party service providers or agents (including their lawyers/law firms), which may be sited outside of Singapore, for one or more of the above Purposes.
- (d) my Personal Information will also be collected and used to compile claims history for the purpose of fraud detection, investigation and management in present and all future claims.
- (e) the information so collected under (d) above may be shared / disclosed:
 - (i) to all Insurers and/or any other third parties that assist in evaluating, investigating, controlling or managing fraud, regulators, law enforcement and government agencies as reasonably required for the purposes stated, or
 - (ii) for complying with requirements under any regulations, laws or court orders.



Policyholder's Signature

Date & Time:

24 Mar 2020

4:25 pm

GIA/RC SketchPlan Form V3

Driver's Signature
(If driver is not the policyholder)
Date & Time:

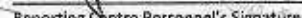
Reporting Centre Personnel's Signature
Name:
NRIC/FIN No.:



SKETCH PLAN

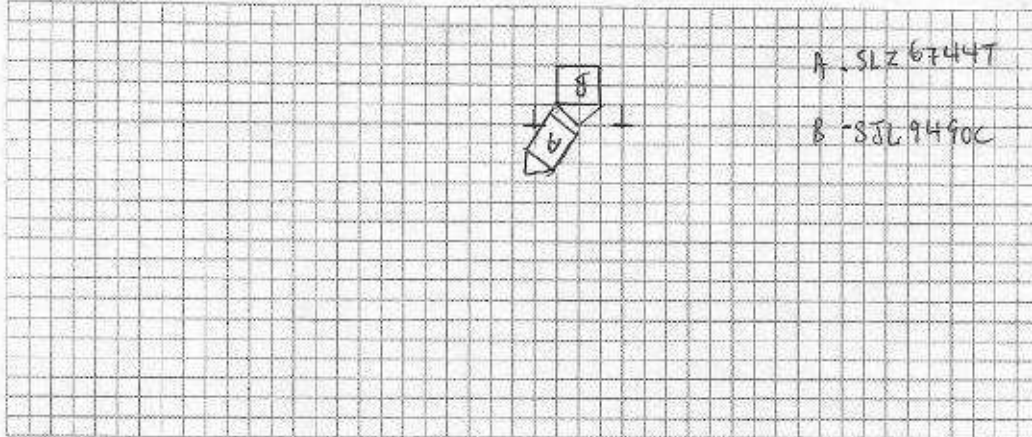

DESCRIBE CIRCUMSTANCES OF THE ACCIDENT

I was reversing my car into a car park lot and I hit the parked car. I left a note on the car with my contact details. He called to meet at the car; my wife went to meet him. She didn't understand him due to his language. She decided that we should settle this through insurance.

DECLARATION

I/We declare the foregoing particulars are true in every respect.

[Signature]

Policyholder's Signature

Date & Time:

24 mar 2020

GLARMC SketchPlan form v3

4:25 pm

Driver's Signature

(If driver is not the policyholder)

Date & Time:

Reporting Centre Personnel's Signature

Name:

NRIC/FIN No.:



3504563



NRIC No. S7284831D



Nationality
BRITISH
Blood Group Date of issue
05-03-2003

FOR C&C USE ONLY

415 KEW CRESCENT
SINGAPORE 460271

NRIC No: S7284831D Date: 16/07/2018

REPUBLIC OF SINGAPORE
IDENTITY CARD NO. S7284831D



Name
BARNABY JAMES GROSVENOR



Race
CAUCASIAN
Date of Birth Sex
07-08-1972 M
Country of Birth
ENGLAND

FOR C&C USE ONLY

YOU ARE LICENSED TO DRIVE VEHICLES IN THE FOLLOWING CLASS(ES)

PASS DATE

NP 428A

REPUBLIC OF SINGAPORE **DRIVING LICENCE**

Licence Number: **S7284831D**

Name:

BARNABY JAMES GROSVENOR

Birth Date: **07 Aug 1972**

Issue Date: **03 Dec 2004**





CERTIFICATE OF INSURANCE

CYCLE & CARRIAGE AUTO PROTECTOR PRIVATE VEHICLE

Name of Policyholder : BARNABY JAMES GROSVENOR
 Period of Insurance : 15 May 2018 To 14 May 2020
 Engine No. : 4J11XK6168
 Chassis No. : GF7W0401035

Vehicle No. : SLZ6744T
 Policy No. : 1800051775
 Endorsement No. :
 Issued Date : 21 May 2018

ABOUT THE COVER

Make/Model : MITSUBISHI Outlander 2.0 Elegance/Sports
 Engine Capacity/Tonnage : 1,998.00 CC Sum Insured : Market Value First Year of Registration : 2018
 Driver Restriction : NA Off Peak Car : No Insuring with COE/PARF : Yes

Person or Classes of Persons Entitled to Drive* :

a) The Policyholder
 b) Any other person who is driving on the Policyholder's order or with his/her permission.
 This Policy will indemnify the Policyholder or any authorised driver only if he/she meets the specified age condition.

You have to pay an additional sum of \$5,000 as "Young and/or Inexperienced Driver Excess" ("YIDER") if You are or Your Authorised Driver (named or unnamed) is under the age of 23 and/or has less than 2 years' driving experience.

Age Condition : All Age Condition

Limitation as to use* :

Use only for social, domestic and pleasure purposes and for the Policyholder's business. This Policy does not cover use for hire or reward, driving tuition, driving test, racing, pace-making, reliability trial or speed-testing, the carriage of goods other than samples in connection with any trade or business or use for any purpose in connection with Motor Trade.

Loss of Use 150000 - 180000

* Limitations rendered inoperative by Section 8 of the Motor Vehicles (Third-Party Risks and Compensation) Act (Cap. 189) and Section 85 of the Road Transport Act, 1987 (Malaysia), are not to be included under these headings.

EXCESS

Section 1
 Fire - \$0 Own Damage - \$800 Theft - \$0 Flood Cover - \$0

Section 2
 Property Damage - \$0

Windscreen : \$100

Named Driver and Excess (where applicable)

BARNABY JAMES GROSVENOR - \$600 (Own Damage)

APPROVED REPORTING CENTRES/AUTHORISED REPAIRERS (FOR CLAIMS RELATED REPAIRS)

1. Cycle & Carriage Authorised Service Centre Add: 20 Leng Kee Rd Singapore 169084 64703606
 2. Cycle & Carriage Authorised Service Centre (For windscreen claim only) Add: 330 Ubi Rd 3 Singapore 408650 87461000
 3. Cycle & Carriage Body & Paint Centre Add: 209 Pandan Gardens Singapore 604039 65684501

For other Approved Reporting Centres/Authorised Repairers, please contact our 24-hour accident emergency hotline at +65 6338 6203. Alternatively, you may refer to AIG website www.aig.com.sg or AIG SG Mobile App. Simply search and download "AIG SG" from iTunes or Google Play.

IMPORTANT NOTES

Hire Purchase Company/Employer's Loan: Standard Chartered Bank (Singapore) Limited

We hereby certify that the policy to which this Certificate of Insurance relates is issued in accordance with the provisions of the Motor Vehicles (Third Party Risks and Compensation) Act (Cap. 189), Part IV of the Road Transport Act, 1987 (Malaysia), and Motor Vehicles (Third Party Risks) Rules, 1959 (Malaysia).

0504620202

C&C/MCP2 - AL
 230 ALEXANDRA ROAD
 SINGAPORE 159930

Underwritten by AIG Asia Pacific Insurance Pte. Ltd.

 AIG Asia Pacific Insurance Pte. Ltd.
 AUTHORISED REPRESENTATIVE

580528

Accident Photo



Accident Photo



Accident Photo



Accident Photo

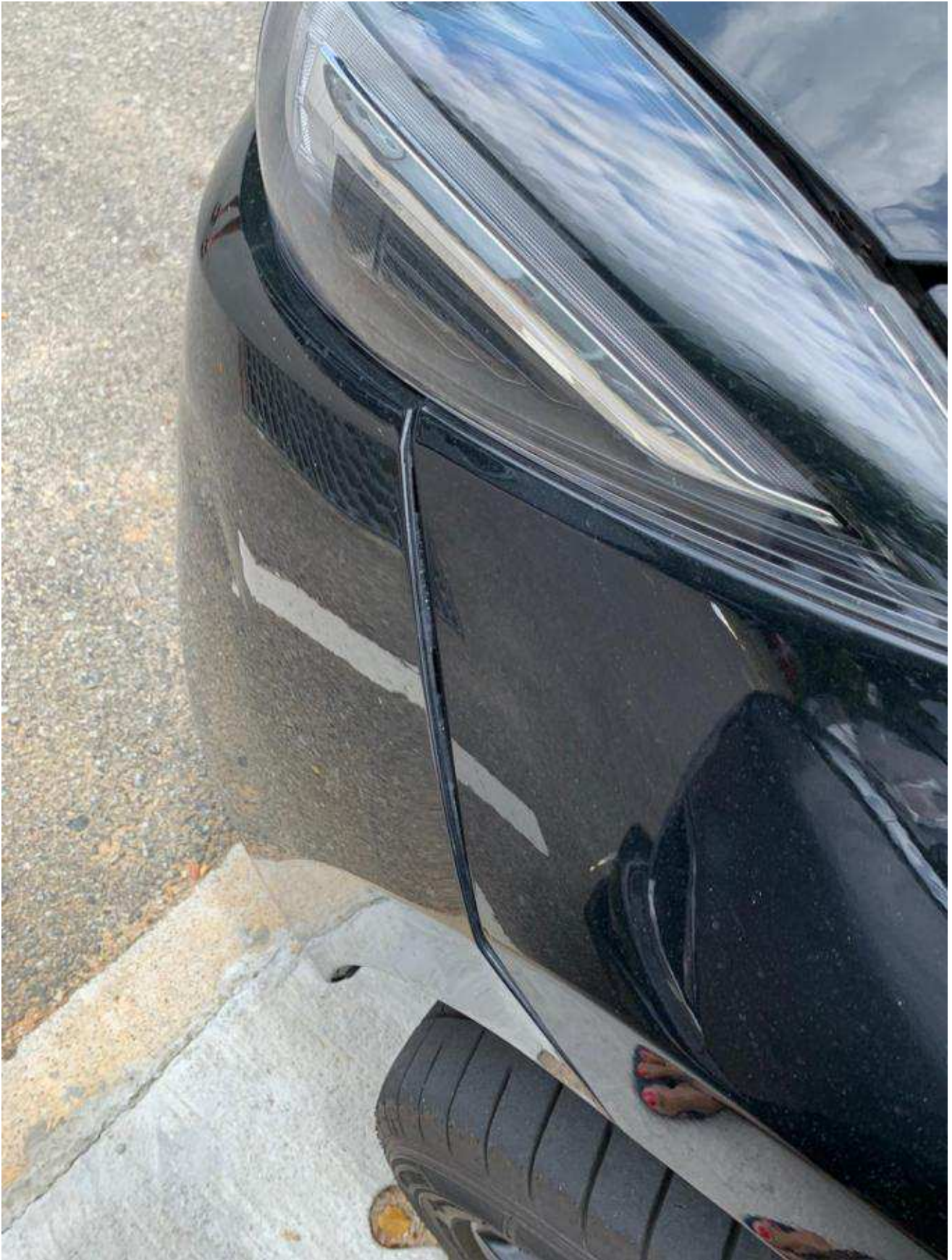

Accident Photo



Accident Photo



Accident Photo



Accident Photo



Accident Photo



Accident Photo



Accident Photo



Accident Photo



Accident Photo



Accident Photo



Accident Photo



Accident Photo



Accident Photo

