

ASS. REC. BY: _____ REF: 3/AWA20004304/RVD3 Special Instruction: _____

Surveyor: _____ ASSIGNMENT (Office)

From (Person): Stella Goh of AWAC Date/Time: 2:06pm @ 20/3/2020

Estimated Cost: _____ Bill to: _____

OD / TP / WS / TP RES / OD RES / EVA / INV / MV / CS

To Inspect Vehicle No: SLX 5599M Insured: FBK 2310K

at Workshop m/s Hup Hup workshop Tel: 62851966

of 27A Jurong Port Road #01-29

Policy No: AVFMSB000591904 Claim No: NSV 2000121 / PC

Sum Insured: _____ Excess: _____

Make of Veh: _____ D.O.A. 14/03/2020

(Client's Record) 23/03/2020 @ after 9am

CA / REV / REP. / REV 24 HRS lup? H.O.D. Endorsement: _____

Date/Time: 2:12pm @ 20/3/2020 Person Contacted: Ms. Dorey Vehicle IN / OUT

Date/Time	Action/Instruction	Estimate
	SLX 5599M - X	
	FBK 2310K - X	
24/3/20	Rasul Said PRS	
25/3/20	Submit PRS, repair range \$2000 - \$3000	

RECEIVED 25 MAR 2020

Nivitha (LKK Auto)

From: Goh, Stella <stella.goh@awac.com> on behalf of Motorsurvey <Motorsurvey@awac.com>
Sent: Friday, 20 March 2020 2:05 PM
To: assignments@lkkauto.com
Cc: sur@lkkauto.com; Accident@kscgp.com
Subject: TP Survey assignment for SLX5599M DOA: 14/03/2020 Our ref: NSV2000121/PC

The above captioned accident refers.

Pursuant to the Practice Directions Amendment No. 1 of 2016 which was effective on 1 April 2016, we like to advise that the third party claimant and us **do not** have consensus in the appointment of **LKK AUTO CONSULTANTS PTE LTD** as the Single Joint Expert to conduct the pre-repair survey of the third party claimant's vehicle.

Please conduct "THIRD PARTY" survey on without prejudice basis. The information as are follows:

3 rd Party Vehicle	:	SLX5599M
Insured Vehicle	:	FBK 2310 K
Policy Number	:	AVFMSB0000591904
Name of Workshop	:	HUP HUP WORKSHOP PTE LTD
Contact Number	:	6265 1966 / 6265 5270 / 6265 3407
Person to Contact	:	MS WONG
Estimated Cost of repairs	:	NA

Regards,
Claims Division

Copy to {KSCGP JURIS LLP} (Your Ref: SLX5599M/HUP/ms/sl) via Email.

Note -

- (X)
1. This is to keep you informed that we have appointed surveyors to conduct inspection to your client's damaged vehicle on a without prejudice basis.
 2. **Please keep our motor surveyor and us informed so as to enable the surveyor to conduct a post repair inspection once your client's vehicle has been repaired and before returning the repaired vehicle to your customer.**
 3. Please quantify your client's claim with all relevant supporting documents once your client's vehicle has been repaired.
 4. Please do not construe this appointment of surveyor and our above request as an admission of liability.

Regards
Motor Claims
Claims Group
Global Market

The information contained in this e-mail and any attachments hereto is confidential. If you are not the intended recipient, you must not use or disseminate any of this information. If you have received this e-mail in error, please immediately notify the sender by reply e-mail and permanently delete the original e-mail (and any attachments hereto) and any copies or printouts thereof. Although this e-mail and any attachments hereto are believed to be free of any virus or other defect that might affect any computer system into which it is received and opened, it is the responsibility of the recipient to ensure that it is virus free and no responsibility is accepted by Allied World Assurance Company Holdings, Ltd or its subsidiaries or affiliates, either jointly or severally, for any loss or damage arising in any way from its use.

> Back to OneMotoring

Enquire PARF/COE Rebate for Registered Vehicle

Vehicle Owner Particulars	
Owner ID Type:	Singapore NRIC
Owner ID:	003A
Vehicle Details	
Vehicle No.:	SLX5599M
Vehicle to be Exported:	No
Intended Deregistration Date:	24 Mar 2020
Vehicle Make:	MERCEDES BENZ
Vehicle Model:	E250 CGI A
Primary Colour:	White
Manufacturing Year:	2010
Engine No.:	27186030053247
Chassis No.:	WDD2120472A199270
Maximum Power Output:	150.0 kW (201 bhp)
Open Market Value:	\$59,004.00
Original Registration Date:	09 Jun 2010
First Registration Date:	09 Jun 2010
Transfer Count:	3
Actual ARF Paid:	\$59,004.00
Intended PARF Rebate Details	
PARF Eligibility:	Yes
PARF Eligibility Expiry Date:	08 Jun 2020
PARF Rebate Amount:	\$29,502.00
Intended COE Rebate Details	
COE Expiry Date:	08 Jun 2020
COE Category:	B - Car (1601cc & above)
COE Period(Years):	10
QP Paid:	\$36,089.00
COE Rebate Amount:	\$749.00
Total Rebate Amount:	\$30,251.00

The information contained herein is correct as at 24 Mar 2020

OK

35,000
~~32,000~~
30,251

4749



CONNECTING CAR BUYERS & SELLERS.
We'll handle your loans, insurance & other paperwork for FREE.

Find out more



Mercedes-Benz E-Class Price Range Depreciation 2010 Vehicle Type

Advanced Search

Home » Used Cars » Direct Owners » Mercedes-Benz E-Class E250 CGI Avantgarde

Mercedes-Benz E-Class E250 CGI Avantgarde

Overview Financial Insurance Accessories Similar Research Photos Map

DIRECT OWNER

Price	\$35,000		
Depreciation	N.A.	Reg Date	07-Apr-2010 (13days COE left)
Mileage	192,000 km (19.3k /yr)	Manufactured	2009
Road Tax	\$974 /yr	Transmission	Auto
Dereg Value	\$24,606 as of today (change)	OMV	\$49,025
COE	\$26,389	ARF	\$49,025
Engine Cap	1,796 cc	Power	150.0 kW (201 bhp)
Curb Weight	1,650 kg	No. of Owners	1
Type of Vehicle	Luxury Sedan		

Features

Powerful Turbocharged 1.8L 4 Cylinders Inline CGI Blue Efficiency Engine, Cruise Control, ESP, ABS, LED Running Lights, Auto Light/Rain Sensor. View specs of the Mercedes-Benz E-Class Saloon (2009-2013)

Accessories

Sports Rims, Electric Memory Seats, Multi Function Steering, 2 Zone Climate Control, Rear Blinds, Factory Fitted Audio System, Bluetooth, Leather Seat

Description

Reserved For Now Good For COE Renewal! Well Maintained Car, Classy Obsidian Black Paintwork In Good Condition. Vehicle Serviced Frequently And Serviced Last Quarter Of 2019. 1 Owner Only!

Category

PARF Car, Direct Owner Sale

Status

Available

Resources



Vehicle Evaluation

Afraid of lemons? Request to have this car evaluated professionally. Find out more



Car Valuation - Free

Find out the market value of your existing car for free. Get started

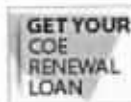

Shortlist

Compare

Add note

Report Error

More Actions

Seller Information

Contact Person(s) Jo

Contact No. 88351445

ESSENTIAL TRANSACTION FORMS

- Indemnity form
- Sales agreement
- Receipt
- Hand-over form
- Ownership Transfer



GET HELP WITH PAPERWORK

SGCARMART CONNECT

sgCarMart Connect handles your transaction paperwork - send us your completed Sales Agreement, and we'll help with Car Loans, Insurance, Payments & Ownership Transfer. FREE for all sgCarMart Advertised Vehicles.

Upload your Sales Agreement

Read our 8 Step Guide for Direct Buyers & Sellers

Posted on: 21-Mar-2020 | Last Updated on: 21-Mar-2020

Upfront Payment

more Financial Info

Transfer Fee \$25

Down Payment N.A. (change)

Maximum 70% Loan

1s

Based on 2.98% interest rate

Compare

Insurance

\$519 onwards (Get a quote)
 Extra 15% Off for MINDEF, MHA & POGIS policyholders
 Quote assumes a standard profile. "Get a quote" for exact figure.

Powered by
AVIVA

Total Upfront Payment

N.A.

Check with seller for exact figure

Products and Services[View All](#)

For all your leasing and rental needs.



AMG Sports Package Complete Kit Conversion



Complete Bodykit

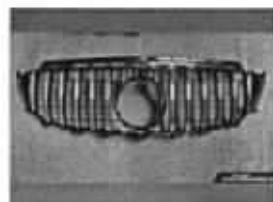

Mercedes W213 GT-R Grill



Designed For Performance & Aesthetics



Bidded Carplate for Sale

[View all 9503 suitable items for Mercedes-Benz E250](#)

Tags: Mercedes-Benz E250, 2010 Mercedes-Benz E250, Mercedes-Benz, E250

Recommended for you

1-6 of 18



Watch out for these speed camera hotspots!



Toyota launches the new Corolla Altis



Mayfair Motoring plans for the long term



Toyota suspends production in the U.S.A.



Car number plates and what they stand for



All BMW owner thread

[Home](#) | [New Cars](#) | [Used Cars](#) | [Sell My Car](#) | [Directory](#) | [Products](#) | [Insurance](#) | [Article](#) | [Forum](#) | [Resources](#)

sgCarMart is the number one car classifieds for parallel import cars, Toyota, Honda, Nissan, Audi, Kia, Hyundai, Volkswagen, Mitsubishi & BMW. There are plenty of cars for sale, even for COE cars, OPC cars, vans, luxury cars, sports cars, SUV, MPV, hatchback or stationwagons. You can also buy from a car auction and look up car loans, financial services, low mileage cars, car brands, car insurance, carpark rates, car audio, car grooming, car rental, vehicle insurance, car insurance quotation, car blog, car accessories, car workshop & car sticker. Visit our partners for job openings, Singapore jobs, real estate properties for sale, facebook marketing, mover, car performance parts, car discussion, forum discussion, commercial vehicle leasing & COE results.

All prices and other information displayed on sgCarMart.com are gathered from sources and based on algorithms that are believed by sgCarMart.com to be reliable, but no assurance can be given that this information is accurate, complete or current. sgCarMart.com does not assume any responsibility for errors or omissions or warrant the accuracy of this information.

Follow sgCarMart.com

[About Us](#) | [Careers](#) | [Contact Us](#) | [Sitemap](#) | [Terms of Service](#) | [Privacy Policy](#) | [Personal Data Protection Statement](#)

©2004-2020 sgCarMart. All rights reserved.

[All BMW owner thread](#)[Need advice on purcha...](#)[Incident/accident wit...](#)

[Advanced Search](#)[Home](#) » [Used Cars](#) » [Mandal Motor Trading](#) » [Mercedes-Benz E-Class E250 CGI](#)

Mercedes-Benz E-Class E250 CGI

[Overview](#)
[Financial](#)
[Insurance](#)
[Accessories](#)
[Similar](#)
[Research](#)
[Photos](#)
[Map](#)

Price	\$42,800		
Depreciation ⓘ	\$18,780 /yr View models with similar depre	Reg Date	29-Dec-2010 (9mths 4days COE left)
Mileage	N.A.	Manufactured ⓘ	2010
Road Tax ⓘ	\$974 /yr	Transmission	Auto
Dereg Value ⓘ	\$31,920 as of today (change)	OMV ⓘ	\$56,884
COE ⓘ	\$45,501	ARF ⓘ	\$56,884
Engine Cap	1,796 cc	Power	150.0 kW (201 bhp)
Curb Weight ⓘ	1,650 kg	No. of Owners ⓘ	4
Type of Vehicle	Luxury Sedan		

Features

View specs of the Mercedes-Benz E-Class Saloon (2009-2013)

Category

PARF Car

Status

Available

Resources**Car Valuation - Free**

Find out the market value of your existing car for free. Get started

**Vehicle Evaluation**

Afraid of lemons? Request to have this car evaluated professionally. Find out more

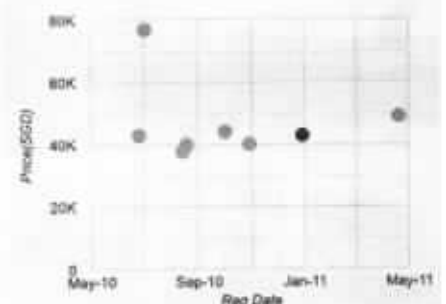

Location Map

Price Chart**Summary**

Click on the point to view the vehicle

[Shortlist](#)[Compare](#)[Add note](#)[Report Error](#)[More Actions](#)**Seller Information****Mandal Motor Trading**

32 vehicles for sale, 26 sold in past 3 mths

31 West Coast Highway Lot 08/09

West Coast Car Mart

Tel: 67775585

[Search cars nearby](#)

Mr Toh

92370707 ⓘ

Mr Ee

96275585 ⓘ

Upfront Payment[more Financial Info](#)

Transfer Fee ⓘ	\$25	
Down Payment ⓘ	\$12,840 (change)	Maximum 70% Loan
1st Instalment ⓘ	\$3,403	Based on 2.98% interest rate
Insurance	\$619 onwards (Get a quote) Extra 15% Off for MINDEF, MHA & POGIS policyholders Quote assumes a standard profile. *Get a quote* for exact figure.	
Total Upfront Payment ⓘ	\$16,887	Check with seller for exact figure

Powered by

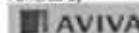
**Products and Services**[View All](#)[Compare](#)



Yokohama 2020 Lucky Draw.
Win \$800 shopping vouchers!



AMG Sports Package Complete Kit Conversion



VAITRIX Throttle Controller For Mercedes E250



Lightweight & Durable 3D MAXpider Car Mat



Enhance Vehicle with Complete Body Kit



Bidded Carplate for Sale

[View all 9503 suitable items for Mercedes-Benz E250](#)

Tags: Mercedes-Benz E250, 2010 Mercedes-Benz E250, Mercedes-Benz, E250

Recommended for you

1-6 of 18



Watch out for these speed camera hotspots!



Toyota launches the new Corolla Altis



Kona EV leads Hyundai's electric charge



Toyota suspends production in the U.S.A



Car number plates and what they stand for



Hyundai Venue

[Home](#) | [New Cars](#) | [Used Cars](#) | [Sell My Car](#) | [Directory](#) | [Products](#) | [Insurance](#) | [Article](#) | [Forum](#) | [Resources](#)

sgCarMart is the number one car classifieds for parallel import cars, Toyota, Honda, Nissan, Audi, Kia, Hyundai, Volkswagen, Mitsubishi & BMW. There are plenty of cars for sale, even for CDE cars, OPC cars, vans, luxury cars, sports cars, SUV, MPV, hatchback or stationwagons. You can also buy from a car auction and look up car loans, financial services, low mileage cars, car brands, car insurance, carpark rates, car audio, car grooming, car rental, vehicle insurance, car insurance quotation, car blog, car accessories, car workshop & car sticker. Visit our partners for job openings, Singapore jobs, real estate properties for sale, facebook marketing, mover, car performance parts, car discussion, forum discussion, commercial vehicle leasing & CDE results.

All prices and other information displayed on sgCarMart.com are gathered from sources and based on algorithms that are believed by sgCarMart.com to be reliable, but no assurance can be given that this information is accurate, complete or current. sgCarMart.com does not assume any responsibility for errors or omissions or warrant the accuracy of this information.

Follow sgCarMart.com

[About Us](#) | [Careers](#) | [Contact Us](#) | [Sitemap](#) | [Terms of Service](#) | [Privacy Policy](#) | [Personal Data Protection Statement](#)
©2004-2020 sgCarMart. All rights reserved.

Study Overseas after O / A / Dip

Options in UK, Australia & US after O/A levels? Visit our Open House on Tc
Call us OverseasEducation.sg

Mercedes-Benz E-Class Price Range Depreciation Year Reg Vehicle Type

Advanced Search

Home » Used Cars » Cars Connect » Mercedes-Benz E-Class E250 CGI

Mercedes-Benz E-Class E250 CGI

Overview Financial Insurance Accessories Similar Research Photos Map

Price	\$42,800		
Depreciation	N.A.	Reg Date	24-Jun-2010 (2mths 30days COE left)
Mileage	N.A.	Manufactured	2010
Road Tax	\$974 /yr	Transmission	Auto
Dereg Value	\$29,495 as of today (change)	OMV	\$56,996
COE	\$40,002	ARF	\$56,996
Engine Cap	1,796 cc	Power	150.0 kW (201 bhp)
Curb Weight	1,650 kg	No. of Owners	3
Type of Vehicle	Luxury Sedan		

Features

Powerful 1.8L Turbocharged CGI Engine, Cruise Control, SRS Airbags, Multi Control Steering, Electric Seats. View specs of the Mercedes-Benz E-Class Saloon (2009-2013)

Accessories

Light Grey Leathers Seats, Sports Rims, Reverse Camera, Factory Fitted Integrated Audio Systems, Reverse Sensors.

Description

C&C Unit, Bright Shiny Silver With Grey Interior, Ideal For Short Term, Low Depreciation Drive And For Future COE Renewal Potential When It Reaches 10 Years Old, High ARF At \$56996 And High Body Value, Amazing Paintwork And Interior Very Clean And Well Kept, Leather Upholstery And Dashboard Still In Excellent Condition, You Have To View To See Its Amazing Condition. Appointment To View Please.

Category

PARF Car

Status

Available

Resources



Car Valuation - Free
Find out the market value of your existing car for free. Get started



Vehicle Evaluation
Afraid of lemons? Request to have this car evaluated professionally. Find out more



Price Chart

Summary

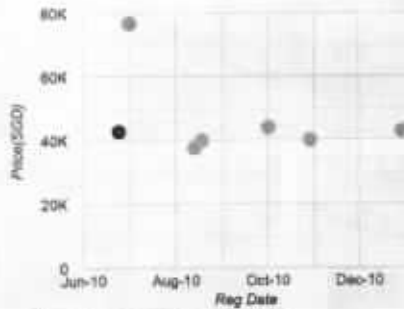

Click on the point to view the vehicle

Shortlist Compare Add note
Report Error More Actions

Seller Information

Cars Connect

10 vehicles for sale. 14 sold in past 3 mths

7 Kaki Bukit Road 1 #03-05

Eunos Technolink

Search cars nearby

Mr Yoon 96869684
Ms Ong 98414262

Posted on: 12-Mar-2020 | Last Updated on: 21-Mar-2020

» more Financial info

Upfront Payment

Transfer Fee

Compare

Maximum 70% Loan

1st Instalment	\$10,061	Based on 2.98% interest rate
Insurance	\$619 onwards (Get a quote) Extra 15% Off for MINDEF, MHA & POGIS policyholders Quote assumes a standard profile. "Get a quote" for exact figure.	Powered by
Total Upfront Payment	\$23,545	Check with seller for exact figure

Products and Services

[View All](#)



Reliable Service. Competitive Rates.



AMG Sports Package Complete Kit Conversion



Carbon Fiber Mirror Covers



Enhance The Look Of Your Car With AMG BodyKit



AMG Style Spoiler



Bidded Carplate for Sale

[View all 9503 suitable items for Mercedes-Benz E250](#)

Tags: Mercedes-Benz E250, 2010 Mercedes-Benz E250, Mercedes-Benz, E250

Recommended for you

1-6 of 18



Watch out for these speed camera hotspots!



Mercedes-Benz C160 is a discreet cruiser



Torque on the Move 2019 - The VW Edition



Mercedes-Benz launches the 2020 AMG GT4



Car number plates and what they stand for



All BMW owner thread

[Home](#) | [New Cars](#) | [Used Cars](#) | [Sell My Car](#) | [Directory](#) | [Products](#) | [Insurance](#) | [Article](#) | [Forum](#) | [Resources](#)

sgCarMart is the number one car classifieds for parallel import cars, Toyota, Honda, Nissan, Audi, Kia, Hyundai, Volkswagen, Mitsubishi & BMW. There are plenty of cars for sale, even for COE cars, OPC cars, vans, luxury cars, sports cars, SUV, MPV, hatchback or stationwagons. You can also buy from a car auction and look up car loans, financial services, low mileage cars, car brands, car insurance, carpark rates, car audio, car grooming, car rental, vehicle insurance, car insurance quotation, car blog, car accessories, car workshop & car sticker. Visit our partners for job openings, Singapore jobs, real estate properties for sale, facebook marketing, mover, car performance parts, car discussion, forum discussion, commercial vehicle leasing & COE results.

All prices and other information displayed on sgCarMart.com are gathered from sources and based on algorithms that are believed by sgCarMart.com to be reliable, but no assurance can be given that this information is accurate, complete or current. sgCarMart.com does not assume any responsibility for errors or omissions or warrant the accuracy of this information.

Follow sgCarMart.com

[About Us](#) | [Careers](#) | [Contact Us](#) | [Sitemap](#) | [Terms of Service](#) | [Privacy Policy](#) | [Personal Data Protection Statement](#)

©2004-2020 sgCarMart. All rights reserved.



WE GOT

FOR SALE BY OWNER

Post an Advertisement
Sell it yourself! Advertise it at just
\$58 until it's SOLD!

[Post an Ad](#) [Advertiser Login](#) [3 Ways of Selling](#)

2015 High Spec Vellfire! Depre @ \$15k Only!

 1 Owner Low Mileage! Month
End Promol Free 1 Year Engine
And GearBox Warranty!
AutoPromote Gallery StarAd

HIN LUNG AUTO
Ho Bee Group

30 years of car sale

One Stop Car Hub
Finance, Insurance, Workshop
New and Used Cars

Browse by Category Save Search Print Back (1 2) Next > Sort by Date Posted 20 results/page

33 vehicles | Search [Advanced Search](#) [Search](#) [View All](#)

Make Model Price Depreciation Reg Date Eng Cap Mileage Veh Type Status

Search Selection	mercedes benz e250	Any	Any	2011	Any	Any	Any	All
------------------	--------------------	-----	-----	------	-----	-----	-----	-----



☐ Mercedes-Benz E-Class E250 CGI \$46,500 \$14,940 /yr 28-Jul-2011 1,796 cc 183,400 km Luxury Available

1 Owner Car, Very Maintain By Previous Fussy Owner, Selling Very Very Cheap, Just Only Slightly Above Current 37k Paper Value For Luxury Continental. High Loan And Flexible Financing Available To Cater All Your Financial Needs! We Aim To Provide Positive Experienc...

Posted: 21-Mar-2020 Tags: 2011 Mercedes-Benz E250, Mercedes-Benz E250, Mercedes-Benz, E250



☐ Mercedes-Benz E-Class E250 \$49,800 \$16,780 /yr 15-Aug-2011 1,796 cc 145,000 km Luxury Available

7G Gearbox, 100% Loan Available, Well Kept Interior And Exterior Condition. Spacious And Comfortable. Reliable And Easy Maintenance. Bank, In House Loan Application Available. Different Loan Schemes To Suit Your Purchase. Call Our Friendly Sales Executive For Viewing...

Motor Universe Credit Pte Ltd

Posted: 23-Mar-2020 Tags: 2011 Mercedes-Benz E250, Mercedes-Benz E250, Mercedes-Benz, E250



☐ Mercedes-Benz E-Class E250 CGI \$48,888 \$19,140 /yr 19-Apr-2011 1,796 cc 117,000 km Luxury Available

Graded B by **STRA**

STA Graded B. Body Going Market At \$5K. Great Condition, All Wear And Tear Parts Changed. Call Now To View.

Posted: 20-Mar-2020 Tags: 2011 Mercedes-Benz E250, Mercedes-Benz E250, Mercedes-Benz, E250



☐ Mercedes-Benz E-Class E250 CGI Coupe Brabus Sunroof (New 10-yr COE) \$91,888 \$9,180 /yr 18-May-2011 1,796 cc 63,000 km Sports Available

Rare Find! 1 And The Only One Brabus E250 Coupe With Panoramic Roof In The Market. Well Taken Care By Previous Owners. High ARF Of \$61,000 So Guaranteed You Get Back \$30,500 At The End Of The 10 Years. Super Low Mileage Of Only 7.4k Km/Year Only. Old Num...

Posted: 17-Mar-2020 Tags: 2011 Mercedes-Benz E250, Mercedes-Benz E250, Mercedes-Benz, E250



Is your COE expiring? Let us help you renew it!

Getting your COE renewed is easy, fast and affordable. We'll help you renew your COE and get a loan for it. Get the cheapest loan in town and an approval in 2 days without effort! Enquire today.



☐ Mercedes-Benz E-Class E250 CGI Coupe - N/A 03-Nov-2011 1,796 cc - Sports SOLD

Selling Off 2nd Vehicle. Servicing Always On Time. Come And View Now!

Posted: 13-Mar-2020 Tags: 2011 Mercedes-Benz E250, Mercedes-Benz E250, Mercedes-Benz, E250



☐ Mercedes-Benz E-Class E250 \$48,800 \$13,750 /yr 27-Oct-2011 1,796 cc 221,000 km Luxury Available

Immaculate Condition! Well Maintained By Previous Owner! View To Believe! Accident Free, Call Now To View The Car Before It Is Gone.

Posted: 13-Mar-2020 Tags: 2011 Mercedes-Benz E250, Mercedes-Benz E250, Mercedes-Benz, E250

[Compare](#) [History](#)

Mercedes-Benz E-Class E250	\$47,000	\$15,050 /yr	01-Jul-2011	1,796 cc	152,000 km	Luxury	Available
----------------------------	----------	--------------	-------------	----------	------------	--------	-----------



CGI Elegance

1 Owner Only. C&C Unit. Exterior And Interior In Great Condition. Super High ARF, COE And Paper Value. Very Safe Buy. Scrap Now Already \$44,500. Selling Only \$2,500 Above Scrap Only. Well Taken Care Of By Previous Owner. Don't Miss It.

★ Posted: 12-Mar-2020 Tags: 2011 Mercedes-Benz E250, Mercedes-Benz E250, Mercedes-Benz, E250

☐ Mercedes-Benz E-Class E250
CGI Coupe (New 10-yr COE)

\$88,800

\$8,880 /yr

13-Jan-2011

1,796 cc

104,000 km

Luxury

Available

Well Maintained, Unit In Excellent Condition! Don't Miss This Unit! Bank Or In House Loan Available. Call For More Enquiries!

★ Posted: 10-Mar-2020 Tags: 2011 Mercedes-Benz E250, Mercedes-Benz E250, Mercedes-Benz, E250

☐ Mercedes-Benz E-Class E250
CGI

\$44,800

\$13,950 /yr

18-Jul-2011

1,796 cc

-

Luxury

Available

Value For Money. Good Condition. Selling Cheap, Slightly Above Scrap Value, 2 Owner, Loan And Insurance Available. Call Now For A Non Obligation Discussion Or Viewing. Exporter And Dealer Are Welcome.

QFai Auto Pte Ltd

★ Posted: 09-Mar-2020 Tags: 2011 Mercedes-Benz E250, Mercedes-Benz E250, Mercedes-Benz, E250

☐ Mercedes-Benz E-Class E250
Avantgarde

\$53,888

\$15,960 /yr

16-Nov-2011

1,796 cc

193,000 km

Luxury

Available

Immaculate Condition, Healthy Mileage, Regularly Serviced, Owner Does Not Save When It Comes To Repairs. Luxurious Black Interior, 100 Years Anniversary Model, New Rims And Tyres Changed 4 Months Back. Last Serviced 12/2019. Trade-In Welcome, Workshop Che...

★ Posted: 03-Mar-2020 Tags: 2011 Mercedes-Benz E250, Mercedes-Benz E250, Mercedes-Benz, E250



Audio Upgrade For Any Budget

Looking for a headunit upgrade but don't how to start? Choose from 150+ headunits to best suit your needs and budget. Price from just \$100!

Find out more!

☐ Mercedes-Benz E-Class E250
Cabriolet AMG

-

N.A

06-Oct-2011

1,796 cc

-

Sports

SOLD

Auto Zoom Enterprise Pte Ltd

★ Posted: 03-Mar-2020 Tags: 2011 Mercedes-Benz E250, Mercedes-Benz E250, Mercedes-Benz, E250

☐ Mercedes-Benz E-Class E250
CGI Coupe

-

N.A

01-Apr-2011

1,796 cc

-

Sports

SOLD

1 Owner, Fully Serviced At C&C. Low Mileage. Beautiful Red Leather On White Exterior. Fully Original Condition. Perfect For COE Renewal In The Future. Guarantee Buy Back At \$33,000 At The End Of PARF. Low Interest Rate/High Trade In Available.

★ Posted: 01-Mar-2020 Tags: 2011 Mercedes-Benz E250, Mercedes-Benz E250, Mercedes-Benz, E250

☐ Mercedes-Benz E-Class E250
CGI

\$52,800

\$16,200 /yr

24-Nov-2011

1,796 cc

150,000 km

Luxury

Available

Superb,wafts Along In Near Silence,Responsive Dynamics Yet Luxurious & Excellent Roomy Interior.Comfortable Yet Sporty Family Sedan,So Hurry Come And View, Test Drive Now! Make An Appointment With Any Of Hong Wei Vehicle Salespersons Now!

★ Posted: 27-Feb-2020 Tags: 2011 Mercedes-Benz E250, Mercedes-Benz E250, Mercedes-Benz, E250

☐ Mercedes-Benz E-Class E250
Avantgarde

-

N.A

03-Oct-2011

1,796 cc

-

Luxury

SOLD

Loan Interest At 2.28%. Free 1 Year 6 Months Warranty, Extremely Well Maintained. This Beast Does Not Just Look Beautiful, It's 100% Accident Free. View To Believe! 80% Financing Of The Car Price Possible! Trade-In Welcome. Call/5MS To Arrange A Viewing Today! Vie...

★ Posted: 26-Feb-2020 Tags: 2011 Mercedes-Benz E250, Mercedes-Benz E250, Mercedes-Benz, E250

☐ Mercedes-Benz E-Class E250
AMG Line

-

N.A

25-Oct-2011

1,796 cc

-

Luxury

SOLD

Only ONE Owner Till Now! Most Sought After 2011 Mercedes E250 AMG Bodykit Edition In Stock Now! Genuine Low Mileage! Only Sent For Professional Grooming And Back In Showroom! Original Conditions! Good For Short Term Usage! Come View!

★ Posted: 23-Feb-2020 Tags: 2011 Mercedes-Benz E250, Mercedes-Benz E250, Mercedes-Benz, E250

☐ Mercedes-Benz E-Class E250
CGI Coupe

-

N.A

10-Feb-2011

1,796 cc

-

Sports

SOLD

Rare Unit, Ultra Low Mileage. Excellent Condition. Full C&C Serviced With Records. Car Just Serviced. Price Negotiable.

★ Posted: 22-Feb-2020 Tags: 2011 Mercedes-Benz E250, Mercedes-Benz E250, Mercedes-Benz, E250

SHORTLISTED

HISTORY

Compare



Mercedes-Benz E-Class E250

-

N.A

04-May-2011

1,796 cc

-

Sports

SOLD

**CGI Cabriolet**

Cheapest In The Market. Direct Owner Upgrading. Good Condition Interior. 100% Accident Free. Call For Viewing Appointment! Not Keen In Consignment.

DIRECT OWNER

★ Posted: 21-Feb-2020 Tags: 2011 Mercedes-Benz E250, Mercedes-Benz E250, Mercedes-Benz, E250

**Mercedes-Benz E-Class E250 CGI**

-

N.A

15-Apr-2011

1,796 cc

-

Luxury

SOLD

★ Posted: 17-Feb-2020 Tags: 2011 Mercedes-Benz E250, Mercedes-Benz E250, Mercedes-Benz, E250

**Mercedes-Benz E-Class E250 Avantgarde**

-

N.A

06-Oct-2011

1,796 cc

-

Luxury

SOLD

★ Posted: 14-Feb-2020 Tags: 2011 Mercedes-Benz E250, Mercedes-Benz E250, Mercedes-Benz, E250

**Mercedes-Benz E-Class E250 CGI Cabriolet**

-

N.A

27-Jun-2011

1,796 cc

-

Sports

SOLD

2 Owners, 100% Done At C&C. Owner Bought From Republic. Low Original KM, Best Enjoyed Top Down On Sundays, Leaving Your Weekly Worries Behind. Figure Hugging Sports Seats Embraces You Tightly Like Your Wife When There Are Dangerous Curves Ahead. Al...

CONSIGNMENT

★ Posted: 13-Feb-2020 Tags: 2011 Mercedes-Benz E250, Mercedes-Benz E250, Mercedes-Benz, E250

Save this search criteria, to get email alerts whenever a match is found.

Save Search

Make ▼ Model ▼ Price ▼ Depreciation ▼ Reg Date ▼ Eng Cap ▼ Mileage ▼ Veh Type ▼ Status ▼

For old advertisements, view Expired ads

< Back (1 2) Next >

20 results/page

Home | New Cars | Used Cars | Sell My Car | Directory | Products | Insurance | Article | Forum | Resources

sgCarMart is the number one car classifieds for parallel import cars, Toyota, Honda, Nissan, Mitsubishi & BMW. There are plenty of cars for sale, from vans, trucks, sedan cars, luxury cars, sports cars or station wagons, SUV, MPV, hatchback, to CDE cars & OPC cars. You can also buy from a car auction, look up car loans, financial services, low mileage cars, car brands, carpark rates & insurance. Find buy used mercedes benz e250, mercedes benz e250 Singapore, used mercedes benz e250 Singapore, used mercedes benz e250, used vehicles Singapore or even buy used mercedes benz e250 Singapore. We have new car dealers comprising parallel importers, authorized car dealers, and used car dealers on our site. Find new car price lists, new car launches or new car promotions. Visit our partner sites for job openings for Singapore jobs, real estate properties for sale, mover, car performance parts, car discussion, forum discussion, commercial vehicle leasing & CDE results.

All prices and other information displayed on sgCarMart.com are gathered from sources and based on algorithms that are believed by sgCarMart.com to be reliable, but no assurance can be given that this information is accurate, complete or current. sgCarMart.com does not assume any responsibility for errors or omissions or warrant the accuracy of this information.

Follow sgCarMart.com



About Us | Careers | Contact Us | Sitemap | Terms of Service | Privacy Policy | Personal Data Protection Statement

©2004-2020 sgCarMart. All rights reserved.

SHORTLISTED HISTORY

Compare



SINGAPORE ACCIDENT STATEMENT

IMPORTANT NOTICE

1. Please report correctly the details of the accident to speed up the claims process.
2. This Form must be completed by the Policyholder and/or the Authorised Driver.
3. Information provided must be as truthful and accurate as possible. Any wilful misrepresentation or withholding of material facts may allow insurance companies to repudiate policy liability.
4. The issue and acceptance of this Form by insurance companies is not an admission of policy liability on the part of the insurance companies.
5. Any false reporting may be referred to the Police for investigation.
6. This report will be forwarded by the insurers of the GIA Records Management Centre established by the General Insurance Association of Singapore (GIA) for archiving and that copies of this report will, for a fee, be made available upon application by interested parties.
7. By the lodgement of this report to the insurers, you hereby consent to the archiving of this report at the centre and to copies of the report being made available aforesaid.

ACCIDENT STATEMENT

Date Of Report	16/03/2020 14:04
Date Of Accident	14/03/2020 17:10
Exact Location Of Accident	JURONG WEST AVE 1- TOWARDS JURONG EAST AVE 1
Country/State of Loss	SINGAPORE

DETAILS OF OWN VEHICLE

Vehicle Registration Number	SLX5599M
Insured/Policyholder	
Name Of Registered Owner	MD ZAKIR HOSSAIN
NRIC No	SXXXX003A
Email Address	ZAKIR.DMEABS@GMAIL.COM
Mobile Phone No	(LOCAL) +65-93832549
Alternative Phone No	OFFICE-93832549

Vehicle Particulars

Manufacturer	MERCEDES-BENZ
Model	250 AUTO
Exact Purpose for which vehicle was being used at time of accident	PRIVATE USE
Are you claiming under your own insurance policy for repair to your vehicle?	NO
If No, Please state action to be taken	THIRD PARTY
Vehicle Category	PRIVATE CAR

Insurance Company

Name of Insurance Company	NTUC INCOME INSURANCE CO-OPERATIVE LTD
Type Of Coverage	COMPREHENSIVE
Fleet Policy	NO
Policy Number	5098728409-01
Cover Note Number	

Driver

Name of Driver	MD ZAKIR HOSSAIN
NRIC No	SXXXX003A
Date Of Birth	15/01/1968
Occupation	OUTDOOR
Date Of Driving Pass	02/11/2007
Driving Experience	12 YEARS AND 4 MONTHS
Gender	MALE
Mobile Number	(LOCAL) +65-93832549
Fax Number	
Contact Number	OFFICE-93832549
Email Address	ZAKIR.DMEABS@GMAIL.COM

Address	BLK 53 JURONG EAST- AVE #14-01
Postcode	609783
Was driver an employee of the Insured's Company	NO
If No, Relationship of the Driver with the Insured	OWNER
Vehicle Registration Number of Driver's Own Vehicle	-
	-
Insurance Company of Driver's Own Vehicle	-
	-
	-

General information of the Accident

Type Of Accident	COLLISION - HEAD TO REAR
Weather Conditions	CLEAR
Road Surface	DRY

Other information

Was any foreign vehicle involved in this accident?	NO
Number of vehicles (including own vehicle) involved in the accident	2
Was any body injured in the Accident?	YES
Was any injured conveyed to hospital by ambulance?	NO
Was any other material or property damaged?	YES
I have been approached by unknown person(s) soliciting/offering accident claims assistance.	NO
Number of Passengers (Including Driver)	1

Details of Police Action

Was the accident reported to the police?	NO
If Yes, Please state which Police Station	
Was notice of intended Prosecution given?	NO
If Yes, against whom?	

Circumstances of Accident

REFER ATTACHED

Attachment(s)

Are accident photos available for attachment?	YES
Was there any video captured by Car Camera?	NO
Was there any audio recorded?	NO

DETAILS OF OTHER VEHICLE PROPERTY 1

Vehicle Registration Number	FBK2310K
Vehicle Make/Model/Colour	NA
Details Of Properties	NA
Vehicle Category	MOTORCYCLE
Name of Driver	MUHAMMAD SHAHFIO MAHATHIIR BIN ABDULLAH
NRIC/Passport Number	
Contact Number	
Address	
Postcode	
Insurance Company Name	
Nature Of Damage	
No. Of Passenger (Including Driver)	

DETAILS OF INJURED PERSON 1

Name	MUHAMMAD SHAHFIO MAHATHIIR BIN ABDULLAH
------	---

Approximate Age

Injuries Sustain

Injured person in which vehicle?

Were seat belts worn?

Was this injured conveyed to hospital by ambulance?

Address

Postcode

REFER REPORT

FBK2310K

NO

NO

NA

NA

Sketch Plan

SKETCH PLAN

(A) SLX5599M
(B) FBK2310K

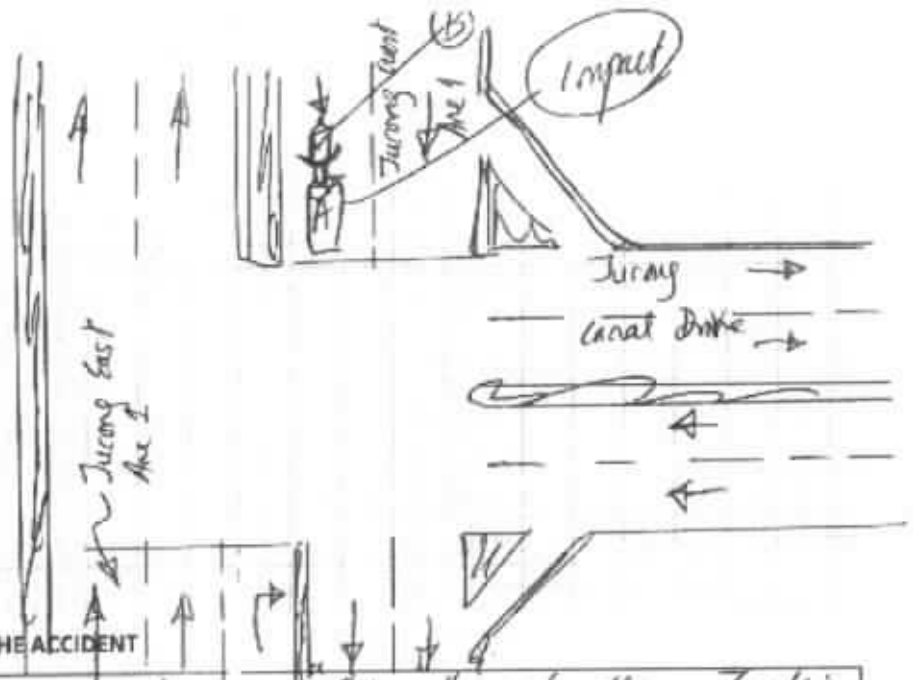

DESCRIBE CIRCUMSTANCES OF THE ACCIDENT

I came to a Stop at the Traffic T-junction, seconds later I felt & Heard a Bang on my vehicle Rear.
So I came & check & saw a vehicle B had Hit onto my vehicle Rear.
Only 2 vehicles Involved.

DECLARATION

I/we declare the foregoing particulars are true in every respect.

Policyholder's Signature
Date & Time:

Driver's Signature
If driver is not the policyholder:
Date & Time:

Reporting Officer/Personnel's Signature
Name:
NRIC/ID No.:

Common Statement

SKETCH PLAN

IMPORTANT NOTICE

1. Please report correctly the details of the accident to speed up the claims process.
2. This Form must be completed by the Policyholder and/or the Authorised Driver.
3. Information provided must be as truthful and accurate as possible. Any wilful misrepresentation or withholding of material facts may allow insurance companies to repudiate policy liability.
4. The issue and acceptance of this Form by insurance companies is not an admission of policy liability on the part of the insurance companies.
5. Any false reporting may be referred to the Police for investigation.
6. The report will be forwarded by the insurers of the GIA Records Management Centre established by the General Insurance Association of Singapore (GIA) for archiving and that copies of this report will for a fee be made available upon application by interested parties.
7. By the lodgment of this report to the insurers, you hereby consent to the archiving of this report at the centre and to copies of the report being made available aforesaid.
8. **Consent under the Personal Data Protection Act (PDPA)**

I understand, acknowledge, agree and consent that:

- (a) My insurer, my workshop and the General Insurance Association of Singapore ("GIA") may/are permitted to collect, use, disclose and/or process my personal data/personal information set out in this [form] and any other personal information provided by me or possessed by my insurer (collectively the "Personal Information") and disclose and transfer such Personal Information to all insurer(s) who have insured vehicle(s) involved in this accident (all insurer(s) who have insured vehicle(s) involved in this accident shall be collectively referred to as the "Insurers"), the Insurers' lawyers/law firms, the Monetary Authority of Singapore and any relevant government agency/authority (such as the police), for the purpose(s) of:
 - (i) processing, handling and/or dealing with my claims including the settlement of the claims and any necessary investigations relating to the claims;
 - (ii) investigating the accident and/or my claims;
 - (iii) carrying out and/or dealing with my instructions or responding to any enquiries by me;
 - (iv) administering my claims (including the mailing of correspondence, statements, invoices, reports or notices to me, which could involve disclosure of certain personal data about me to bring about delivery of the same as well as on the external cover of envelopes/mail packages); and/or
 - (v) complying with applicable law in administering, processing, handling and/or dealing with my claims (collectively the "Purposes")
- (b) all insurer(s) who have insured vehicle(s) involved in this accident and the insurers' lawyers/law firms, may/are permitted to collect, use, disclose and/or process my Personal Information for one or more of the above Purposes; and
- (c) my Personal Information may/can be disclosed by any of the Insurers and/or fed to their third party service providers or agents (including their lawyers/law firms), which may be sited outside of Singapore, for one or more of the above Purposes;
- (d) my Personal Information will also be collected and used to compile claims history for the purpose of fraud detection, investigation and management in present and all future claims;
- (e) the information as collected under (d) above may be stored / disclosed:
 - (i) to all Insurers (including other third parties that work in evaluating, investigating, processing or managing the claims);
 - (ii) to relevant third parties and government agencies as lawfully required for the purposes of PDPA; or
 - (iii) not consistent with PDPA where it is in the public interest to do so.

Policyholder's Signature
Date: 11/11/2021

Insurer's Signature
On behalf of the Insurers
Date: 11/11/2021

Representative of the Insurers' Signatures
Name:
Date: 11/11/2021

**LKK Auto Consultants Pte Ltd**

51 Ubi Ave 1 #01-25 Paya Ubi Industrial Park, Singapore 408933

TEL: 6256 3561 FAX: 6256 4315

Reg. No: 199607198R GST Reg. No. 19-9607198-R

Page No.: 1 of 1

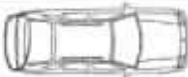
PRE-REPAIR INSPECTION REPORT				
ALLIED WORLD ASSURANCE COMPANY LTD (SINGAPORE BRANCH) 60 ANSON ROAD #08-01 (8th FLOOR) MAPLE TREE ANSON S 079914		Ref: CS3/AWA20004304/R1vd3e2 Date: 25-03-2020 Code: AWA		
1. Policy Particulars :- (THIRD PARTY CLAIM)				
Insured Veh.	FBK 2310K	Veh. Inspected	SLX 5599M	
Policy No.	AVFMSB0000591904	Coverage (\$)	0.00	
Claim No.	NSV2000121/PC	Excess (\$)	0.00	
Assign From	STELLA GOH	Assign Date	20/03/2020	
2. Vehicle Particulars & Condition				
Make & Model	MERCEDES BENZ E250 CGI A	c.c	1796	
Engine No.	HIDDEN	Year of Reg.	2010	
Chassis No.	WDD2120472A199270	Colour	WHITE	
Odometer	119325 KM	Steering	IN ORDER	
Brakes	IN ORDER	Modification	SPORTS RIM	
General	FAIR			
3. Conditions of Tyres				
	Size	Make	Balance	
R/H Front Tyre	245/55 R19	GOODYEAR	6 mm	
L/H Front Tyre	245/55 R19	GOODYEAR	6 mm	
R/H Rear Tyre	245/55 R19	GOODYEAR	6 mm	
L/H Rear Tyre	245/55 R19	GOODYEAR	6 mm	
4. Description of Damages				
THE VEHICLE SUSTAINED DAMAGES AT THE REAR PORTION. DAMAGES SEE DETAILS.				
5. General Information				
Accident Date	14/03/2020	Inspect Date / Time	23/03/2020 (05:52 PM)	
Survey held at	HUP HUP WORKSHOP PTE LTD 27-A JURONG PORT ROAD #01-29 SINGAPORE 619101			
5a. Remarks				
A) THE INSPECTION WAS CONDUCTED ON A "WITHOUT PREJUDICE" BASIS. B) THE REPAIR ESTIMATE WAS NOT PRESENTED AT THE TIME OF INSPECTION. THE REPAIRER WAS TOLD TO PREPARE THE ESTIMATE. C) ENCLOSED PLEASE FIND DAMAGED VEHICLE PHOTOGRAPHS. D) THE ESTIMATED REPAIR COST OF THE DAMAGED VEHICLE IS IN THE REGION OF \$2,000-\$3,000				
5b. Estimate Days of Repair				
ESTIMATED NORMAL PERIOD FOR REPAIR:			3 Working Days	

Report Ref No. CS3/AWA20004304/R1vd3e2

Inspected By

MOHAMMED RASUL BIN MOHD YUNUS

Automotive Assessor

K.K. LAU CPT(RET)

BEng(Hons), B.Bus, MBA, PEng, PE, MInstAEA, MASME, MIRTE

REGD Auto Consultant-SAE, Licensed Appraiser

DISCLAIMER OF LIABILITY TO THIRD PARTIES:- This Report is made solely for the use and benefit of the Client named on the front page of this Report.
No liability of responsibility whatsoever, in contract or tort, is accepted to any third party who may rely on the Report wholly or in part. Any third party acting or
relying on this Report, in whole or in part, does so at his or her own risk.