

22/03/2020

ASS. REC. BY:

REF: 233/SMO20 004280/G4d3

Special Instruction:

Surveyor: Steve

ASSIGNMENT (Office)

From (Person): Grace Teo

of SMO

Date/Time: 20/3/2020 @ 10:18am

Estimated Cost:

Bill to:

OD / TP / WS / TP RES / OD RES / EVA / INV / MV / CS

To Inspect Vehicle No:

SKH 3736T

Insured:

GBF 1943S

at Workshop m/s

New Pioneer Auto

Tel:

96158550.

of

1 Soon Lee Street #01-50 Pioneer Street

Policy No:

Claim No:

CMTD2001218/SXH

Sum Insured:

Excess:

Make of Veh:

D.O.A 19/03/2020

(Client's Record)

CA / REV / REP. / REV 24 HRS

lup?

H.O.D. Endorsement:

Date/Time: 11:41am @ 20/3/2020

Person Contacted:

Mr. Tan

Vehicle IN/OUT

Date/Time	Action/Instruction	Estimate (X)
	SKH 3736T - CS/Ala 19003861/Ala 3/12	D.O.A: 2/2/2019
	GBF 1943S - X	
17/3/20	Submit PRS.	

RECEIVED 24 MAR 2020

Nivitha (LKK Auto)

From: Teo, Grace <grace.teo@sompo.com.sg>
Sent: Friday, 20 March 2020 10:18 AM
To: Accident@kscgp.com; Hwang, Shiang Yi; 'admin-d@lkkauto.com'; 'assignments@lkkauto.com'; sur@lkkauto.com
Subject: CMTD2001218/SYH -PRI(LKK)/ 2nd Notice to Conduct Pre-Repair Survey - Yourinsured: GBF1943S ACC ON 19.03.20, Our Ref: SKH 3736T/NP/ms/sl
Attachments: 1st PRS - SKH 3736T.pdf, 2nd PRS (reject).pdf

Our Reference: CMTD2001218/SYH
Your Reference: SKH 3736T/NP/ms/sl

Without Prejudice
EMAIL ONLY

Date: 20/03/2020

OUR Email: motorsurvey@sompo.com.sg

Attention:
M/S M/S KSCGP JURIS LLP

Dear Sharon,

ACCIDENT INVOLVING GBF1943S & SKH3736T ON 19.03.2020

We refer to your email reply of today.

We do not agree to your list of surveyors.

As such, we will be appointing our motor surveyor, **LKK AUTO** to conduct the pre-repair survey of your client's vehicle.

The pre-repair survey will include a survey of the vehicle when its damaged parts are being dismantled prior to the commencement of repairs.

We would like our motor surveyor to conduct a post repair inspection once your client's vehicle has been repaired.

The survey is conducted on a without Prejudice basis and without any admission of liability.

Aside to **LKK AUTO**,

Please make the arrangement to survey for **SKH3736T** on a without prejudice and any admission of liability basis.

Please be informed that **Ms. Hwang Shiang Yi** is the handler of this case who can be contacted at 63295 205/ shiangyi.hwang@sompo.com.sg.

Please revert your report upon completion of survey to my colleague, **Ms. Shiang Yi**.

Thank you.

Best Regards

Grace Teo

Claims Division

D: 6329 5170 | T: 6461 6555

For motor claims survey request, please email to motorsurvey@sompo.com.sg



SOMPO
INSURANCE

A Century of Trust

Sompo Insurance Singapore Pte. Ltd.

50 Raffles Place, #05-01/06 Singapore Land Tower, Singapore 048623

Website: www.sompo.com.sg | **Facebook:** www.facebook.com/SompoSG

Quick & Easy Claims Submission¹ & Product Purchase² via Sompo SG

Download now @  or 

¹ For Travel, Personal Accident & Home Insurance | ² For Travel, Personal Accident, Home & Private Motor Insurance

Disclaimer: This e-mail, including attachments, is intended for the person(s) or company named and may contain confidential and/or legally privileged information. Unauthorised disclosure, copying or use of this information may be unlawful and is prohibited. If you are not the intended recipient, please delete this message.

Privacy Policy Notice: Sompo Insurance Singapore Pte. Ltd. may collect, use and disclose your personal data for the purposes stated in our Privacy Policy. This may include disclosure to holding and associated companies, credit bureau, parties to whom disclosure is permitted/required by laws, our third party service providers and agents (acting on our behalf). Please click [here](#) for our Privacy Policy

From: Accident@kscgp.com <Accident@kscgp.com>

Sent: Thursday, March 19, 2020 6:09 PM

To: Teo, Grace <grace.teo@sompo.com.sg>; Hwang, Shiang Yi <shiangyi.hwang@sompo.com.sg>

Subject: RE: CMTD2001218/SYH -PRI/ 2nd Notice to Conduct Pre-Repair Survey - Yourinsured: GBF1943S ACC ON 19.03.20, Our Ref: SKH 3736T/NP/ms/sl

Dear Sirs,

We refer to your email of even date.

Please find enclosed our 2nd Notice to Conduct Pre-Repair Survey for your necessary action.

N.B.: Please note that we have moved to 133 New Bridge Road, #17-03 Chinatown Point, Singapore 059413. Please direct all correspondence to our new address.

In light of the COVID-19 outbreak and the raising of the DORSCON level to Orange, our staff members will be working from home. Please expect delays in our replies during this time. We apologize for any inconvenience caused.

Thank you.

Regards,
Sharon
for and on behalf of Mr Gurdeep Singh Sekhon
KSCGP Juris LLP
133 New Bridge Road
#17-03 Chinatown Point
Singapore 059413
Tel: 6538 3611 / DID: 3152 0983 / Fax: 6538 3708
Email: accident@kscgp.com

KSCGP Juris LLP (UEN/Registration No: T10LL1855L) is registered in Singapore under the Limited Liability Partnerships Act (Chapter 163A) with limited liability. This message is intended only for the use of the individual or entity to whom it is addressed (including any attachments) and is confidential and may be protected by legal privilege. If you are not the intended recipient, please notify the sender immediately by return email, delete this message and you should not disseminate, distribute or copy any information contained herein. Please note that e-mails are susceptible to change and we shall not be liable for the improper or incomplete transmission of the information contained in this communication nor for any delay in its receipt or damage to your system. We do not guarantee that the integrity of this communication has been maintained nor that this communication is free of viruses, interceptions or interference.

----- Original Message -----

From: Teo, Grace [<mailto:grace.teo@sompo.com.sg>]
To: Accident@kscgp.com, shiangyi.hwang@sompo.com.sg
Sent: Thu, 19 Mar 2020 09:17:42 +0000
Subject:

Our Reference: CMTD2001218/SYH
Your Reference: SKH 3736T/NP/ms/sl

Date: 19/03/2020

Without Prejudice
EMAIL ONLY

OUR Email:

motorsurvey@sompo.com.sg

Attention:
M/S M/S KSCGP JURIS LLP

Dear Sharon,

ACCIDENT INVOLVING GBF1943S & SKH3736T ON 19.03.2020

We refer to your Notice of Accident dated 19/03/2020.

Please be informed that **Ms. Hwang Shiang Yi** is the handler of this case who can be contacted at 63295 205/shiangyi.hwang@sompo.com.sg.

We intend to conduct a pre-repair survey of the damage to your client's/your customer's vehicle jointly with your client/your motor workshop. We propose to use one of the motor surveyors named in the attached list to conduct the joint pre-repair survey as a single joint expert.

Pre-Repair Survey

	Motor Surveyor	Surveyor	Selection (Indicate as tick)
1	Raleigh Services	Andrew Ow Yong	
		Vincent Ng	
2	LKK Auto Consultants	Kenneth Kong (North area)	
		Marcus Chua (East area)	
		Mohd Rasul (West area)	
		Mohd Taufikh (West area)	
3	Priority Services	Jimmy Lee	
		Lawrence Ng	
		Jeffrey Ong	

Please let us know within **two (2) working days** whether you agree to the appointment of any of these motor surveyors as a single joint expert. You may select up to two of the listed motor surveyors. We will bear the cost of the pre-repair survey carried out by the single joint expert.

Best Regards

Grace Teo

Claims Division

D: 6329 5170 | T: 6461 6555

For motor claims survey request, please email to motorsurvey@sompo.com.sg

☐

Sompo Insurance Singapore Pte. Ltd.

50 Raffles Place, #05-01/06 Singapore Land Tower, Singapore 048623

Website: www.sompo.com.sg | **Facebook:** www.facebook.com/SompoSG

Quick & Easy Claims Submission¹ & Product Purchase² via Sompo SG

Download now @

☐

 or

☐

1 For Travel, Personal Accident & Home Insurance | 2 For Travel, Personal Accident, Home & Private Motor Insurance

Disclaimer: This e-mail, including attachments, is intended for the person(s) or company named and may contain confidential and/or legally privileged information. Unauthorised disclosure, copying or use of this information may be unlawful and is prohibited. If you are not the intended recipient, please delete this message.

Privacy Policy Notice: Sompo Insurance Singapore Pte. Ltd. may collect, use and disclose your personal data for the purposes stated in our Privacy Policy. This may include disclosure to holding and associated companies, credit bureau, parties to whom disclosure is permitted/required by laws, our third party service providers and agents (acting on our behalf). Please click [here](#) for our Privacy Policy

From: Accident@kscgp.com <Accident@kscgp.com>

Sent: Thursday, March 19, 2020 3:56 PM

To: Claims - Motor Survey <MotorSurvey@sompo.com.sg>

Subject: URGENT - 1st Notice to Conduct Pre-Repair Survey - Your insured: GBF 1943S, Our Ref: SKH 3736T/NP/ms/sl

Dear Sirs,

Please find enclosed the 1st Notice to Conduct Pre-Repair Survey for your attention/action.

N.B.: Please note that we have moved to 133 New Bridge Road, #17-03 Chinatown Point, Singapore 059413. Please direct all correspondence to our new address.

In light of the COVID-19 outbreak and the raising of the DORSCON level to Orange, our staff members will be working from home. Please expect delays in our replies during this time. We apologize for any inconvenience caused.

Thank you.

Regards,

Sharon

for and on behalf of Mr Gurdeep Singh Sekhon

KSCGP Juris LLP

133 New Bridge Road

#17-03 Chinatown Point

Singapore 059413

Tel: 6538 3611 / DID: 3152 0983 / Fax: 6538 3708

Email: accident@kscgp.com

KSCGP Juris LLP (UEN/Registration No: T10LL1855L) is registered in Singapore under the Limited Liability Partnerships Act (Chapter 163A) with limited liability. This message is intended only for the use of the individual or entity to whom it is addressed (including any attachments) and is confidential and may be protected by legal privilege. If you are not the intended recipient, please notify the sender immediately by return email, delete this message and you should not disseminate, distribute or copy any information contained herein. Please note that e-mails are susceptible to change and we shall not be liable for the improper or incomplete transmission of the information contained in this communication nor for any delay in its receipt or damage to your system. We do not guarantee that the integrity of this communication has been maintained nor that this communication is free of viruses, interceptions or interference.

> Back to OneMotoring

Enquire PARF/COE Rebate for Registered Vehicle

Vehicle Owner Particulars

Owner ID Type: Singapore NRIC
Owner ID: 510J

Vehicle Details

Vehicle No.: SKH3736T
Vehicle to be Exported: No
Intended Deregistration Date: 20 Mar 2020
Vehicle Make: KIA
Vehicle Model: OPTIMA 2.0 A/T ABS D/AB 2WD 4DR HID SR
Primary Colour: Silver
Manufacturing Year: 2012
Engine No.: G4KDC5314725
Chassis No.: KNAGN411MC5289840
Maximum Power Output: 121.0 kW (162 bhp)
Open Market Value: \$19,723.00
Original Registration Date: 30 Nov 2012
First Registration Date: 30 Nov 2012
Transfer Count: 0
Actual ARF Paid: \$19,723.00

Intended PARF Rebate Details

PARF Eligibility: Yes
PARF Eligibility Expiry Date: 29 Nov 2022
PARF Rebate Amount: \$11,833.00

Intended COE Rebate Details

COE Expiry Date: 29 Nov 2022
COE Category: B - Car (1601cc & above)
COE Period(Years): 10
QP Paid: \$93,004.00
COE Rebate Amount: \$25,033.00
Total Rebate Amount: \$36,866.00

The information contained herein is correct as at 20 Mar 2020

OK



Post an Advertisement
Sell it yourself! Advertise it at just
\$58 until it's SOLD!

[Post an Ad](#) | [Advertiser Login](#) | [Ways of Selling](#)

2018 Mercedes-Benz CLA180 Urban At \$115,800



Agreed Unit, Under Warranty,
Showroom Condition, Low
Depreciation,
Speedo Motoring



Browse by Category ▼

Sort by Date Posted ▼ 20 results/page ▼

3 vehicles

OPTIMA 2.0

Advanced Search

Make	Model	Price	Depreciation	Reg Date	Eng Cap	Mileage	Veh Type	Status
Search Selection	OPTIMA 2.0	Any	Any	Any	Any	Any	Any	Available
	Kia Optima 2.0A	\$65,300	\$8,680 /yr	09-Mar-2016	1,929 cc	65,100 km	Luxury	Available
Full/Flexible Loan Available! One Owner Only, Beautiful Red On Black Interior, Well Maintained, Regularly Serviced, High ARF Low Depreciation! Trade In Welcomed, High Trade In Value! Call Now To View/Test Drive Today!								
SKL Automobile Pte Ltd								
Posted: 20-Mar-2020 Tags: 2016 Kia Optima, Kia Optima, Kia, Optima								
	Kia Optima K5 2.0A	\$56,888	\$10,860 /yr	27-Jun-2014	1,999 cc	58,000 km	Luxury	Available
1 Owner Only, Fully C&C Service And Maintain, High Omv And COE, Lowest Interest Rate, Best To Buy, High Paper Value, 100% No Repair Needed And 100% Accident-Free, Drive/Look/Feel/And Smell Like New Car, Welcome Any Inspection Of Your Choice, Flexi Loan And Tra...								
Posted: 16-Mar-2020 Tags: 2014 Kia Optima, Kia Optima, Kia, Optima								
	Kia Optima K5 2.0A	\$19,588	\$12,570 /yr	31-Jan-2011	1,998 cc	150,000 km	Luxury	Available
Perfect Fit For A Short Term Drive, Buy Back Scheme At \$11k, Monthly Depreciation At \$772 Per Monthly Only. Flexible Loan Arrangement Available With Interest Rates As Low As 2.28%, Trade In Welcomed, Call Now To View!								
Posted: 05-Mar-2020 Tags: 2011 Kia Optima, Kia Optima, Kia, Optima								

Save this search criteria, to get email alerts whenever a match is found.

Make	Model	Price	Depreciation	Reg Date	Eng Cap	Mileage	Veh Type	Status
------	-------	-------	--------------	----------	---------	---------	----------	--------

For old advertisements, view [Expired ads](#)

20 results/page

[Home](#) | [New Cars](#) | [Used Cars](#) | [Sell My Car](#) | [Directory](#) | [Products](#) | [Insurance](#) | [Article](#) | [Forum](#) | [Resources](#)

sgCarMart is the number one car classifieds for parallel import cars, Toyota, Honda, Nissan, Mitsubishi & BMW. There are plenty of cars for sale, from vans, trucks, sedan cars, luxury cars, sports cars or stationwagons, SUV, MPV, hatchback, to COE cars & OPC cars. You can also buy from a car auction, look up car loans, financial services, low mileage cars, car brands, carpark rates & car insurance. Find buy used OPTIMA 2.0, OPTIMA 2.0 Singapore, used OPTIMA 2.0 Singapore, used OPTIMA 2.0, used vehicles Singapore or even buy used OPTIMA 2.0 Singapore. We have new car dealers comprising parallel importers, authorised car dealers, and used car dealers on our site. Find new car price lists, new car launches and new car promotions. Visit our partner sites for job openings for Singapore jobs, real estate properties for sale, mover, car performance parts, car discussion, forum discussion, commercial vehicle leasing & COE results.

All prices and other information displayed on sgCarMart.com are gathered from sources and based on algorithms that are believed by sgCarMart.com to be reliable, but no assurance can be given that this information is accurate, complete or current. sgCarMart.com does not assume any responsibility for errors or omissions or warrant the accuracy of this information.

Follow [sgCarMart.com](#)
[About Us](#) | [Careers](#) | [Contact Us](#) | [Sitemap](#) | [Terms of Service](#) | [Privacy Policy](#) | [Personal Data Protection Statement](#)

©2004-2020 sgCarMart. All rights reserved.

SINGAPORE ACCIDENT STATEMENT

IMPORTANT NOTICE

1. Please report correctly the details of the accident to speed up the claims process.
2. This Form must be completed by the Policyholder and/or the Authorised Driver.
3. Information provided must be as truthful and accurate as possible. Any wilful misrepresentation or withholding of material facts may allow insurance companies to repudiate policy liability.
4. The issue and acceptance of this Form by insurance companies is not an admission of policy liability on the part of the insurance companies.
5. **Any false reporting may be referred to the Police for investigation.**
6. This report will be forwarded by the insurers of the GIA Records Management Centre established by the General Insurance Association of Singapore (GIA) for archiving and that copies of this report will, for a fee, be made available upon application by interested parties.
7. By the lodgement of this report to the insurers, you hereby consent to the archiving of this report at the centre and to copies of the report being made available aforesaid.

ACCIDENT STATEMENT

Date Of Report	19/03/2020 13:39
Date Of Accident	19/03/2020 08:45
Exact Location Of Accident	JUNCTION OF TUAS AVE 20 & PIONEER ROAD
Country/State of Loss	SINGAPORE

DETAILS OF OWN VEHICLE

Vehicle Registration Number	SKH3736T
Insured/Policyholder	
Name Of Registered Owner	ZULKARNAIN BIN SAPIHE
NRIC No	SXXXX510J
Email Address	NOEMAIL
Mobile Phone No	(LOCAL) +65-90081475
Alternative Phone No	OTHERS-90081475
Vehicle Particulars	
Manufacturer	KIA
Model	OPTIMA 2.0 A/T ABS D/AB 2WD 4DR HID SR
Exact Purpose for which vehicle was being used at time of accident	
Are you claiming under your own insurance policy for repair to your vehicle?	NO
If No, Please state action to be taken	THIRD PARTY
Vehicle Category	PRIVATE CAR

Insurance Company

Name of Insurance Company	AIG ASIA PACIFIC INSURANCE PTE. LTD.
Type Of Coverage	COMPREHENSIVE
Fleet Policy	NO
Policy Number	2100323185-07
Cover Note Number	

Driver

Name of Driver	SAPIHE BIN MINTOL
NRIC No	SXXXX240H
Date Of Birth	11/10/1946
Occupation	INDOOR
Date Of Driving Pass	22/06/2000
Driving Experience	19 YEARS AND 8 MONTHS
Gender	MALE
Mobile Number	(LOCAL) +65-90081475
Fax Number	
Contact Number	
EMail Address	NOEMAIL

Address	BLK 216A BOON LAY AVENUE #12-219
Postcode	641216
Was driver an employee of the Insured's Company	NO
If No, Relationship of the Driver with the Insured	PARENT
Vehicle Registration Number of Driver's Own Vehicle	-
	-
	-
Insurance Company of Driver's Own Vehicle	-
	-
	-

General Information of the Accident

Type Of Accident	COLLISION - CHANGE/CROSS LANE
Weather Conditions	CLEAR
Road Surface	DRY

Other Information

Was any foreign vehicle involved in this accident?	NO
Number of vehicles (including own vehicle) Involved in the accident	2
Was any body injured in the Accident?	NO
Was any injured conveyed to hospital by ambulance?	NO
Was any other material or property damaged?	YES
I have been approached by unknown person(s) soliciting/offering accident claims assistance.	NO
Number of Passengers (Including Driver)	1

Details of Police Action

Was the accident reported to the police?	NO
If Yes, Please state which Police Station	
Was notice of intended Prosecution given?	NO
If Yes, against whom?	

Circumstances of Accident

PLEASE REFER TO STATEMENT ON THE SKETCH PLAN.

Attachment(s)

Are accident photos available for attachment?	YES
Was there any video captured by Car Camera?	NO
Was there any audio recorded?	NO

DETAILS OF OTHER VEHICLE PROPERTY 1

Vehicle Registration Number	GBF1943S
Vehicle Make/Model/Colour	
Details Of Properties	
Vehicle Category	COMMERCIAL VEHICLE
Name of Driver	
NRIC/Passport Number	
Contact Number	
Address	
Postcode	
Insurance Company Name	
Nature Of Damage	
No. Of Passenger (Including Driver)	

Sketch Plan Pg. 2

SKETCH PLAN

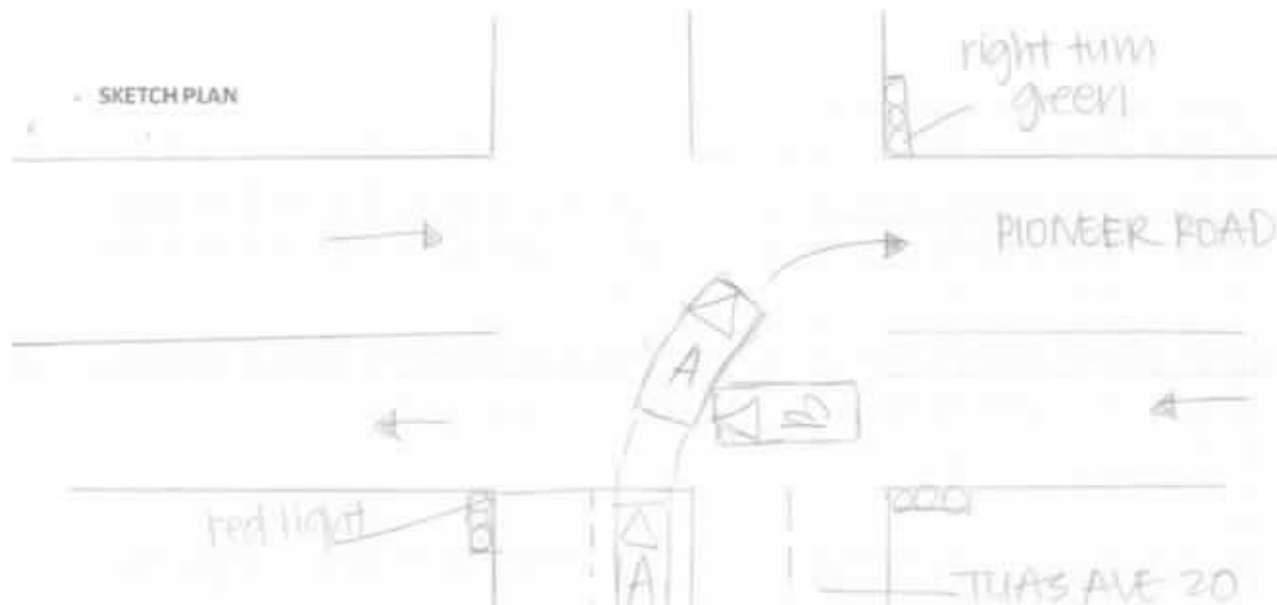

DESCRIBE CIRCUMSTANCES OF THE ACCIDENT

LICENSE PLATE: SKH3736T ACCIDENT DATE & TIME: 19/03/2020 @ 0845HRS.
 CONTACT NUMBER: 90081475 E-MAIL ADDRESS: wvnh33@yahoo.com.sg
 LOCATION: Junction of Tuas Ave 20 & Pioneer Road

My vehicle was on the right lane of a 2-lanes road, along Tuas Ave 20. I wish to emphasize that the traffic light was showing the right turn green arrow. As such, I proceeded to move off. When suddenly, Veh B came from Pioneer Road and hit onto the right portion of my vehicle. That's all.

Veh A: SKH3736T.
 Veh B: GBF19435.

NOTE: PLEASE NOTE THAT YOUR INSURER MAY HAVE 14 DAYS TIME FRAME FOR YOU TO SUBMIT AN OWN DAMAGE CLAIM UNDER YOUR OWN POLICY. PLEASE CHECK YOUR POLICY FOR MORE INFORMATION.

Please state:

☐ Claim Own Policy ☒ Claim Third Party ☐ Claim OD/TP at other workshop ☐ Reporting Only

DECLARATION

I/We declare the foregoing particulars are true in every respect.

Policyholder's Signature
 Date & Time:

Driver's Signature:
 (If driver is not the policyholder)
 Date & Time:

Reporting Centre Personnel's Signature
 Name:
 NRIC/FIN No.:



Nathan
 19032020

SKETCH PLANIMPORTANT NOTICE

1. Please report correctly the details of the accident to speed up the claims process.
2. This Form must be completed by the Policyholder and/or the Authorised Driver.
3. Information provided must be as truthful and accurate as possible. Any wilful misrepresentation or withholding of material facts may allow insurance companies to repudiate policy liability.
4. The issue and acceptance of this Form by insurance companies is not an admission of policy liability on the part of the insurance companies.
5. Any false reporting may be referred to the Police for investigation.
6. The report will be forwarded by the insurers of the GIA Records Management Centre established by the General Insurance Association of Singapore (GIA) for archiving and that copies of this report will for a fee be made available upon application by interested parties.
7. By the lodgment of this report to the insurers, you hereby consent to the archiving of this report at the centre and to copies of the report being made available aforesaid.

8. Consent under the Personal Data Protection Act (PDPA)

I understand, acknowledge, agree and consent that:

- (a) My insurer, my workshop and the General Insurance Association of Singapore ("GIA") may/are permitted to collect, use, disclose and/or process my personal data/personal information set out in this [form] and any other personal information provided by me or possessed by my insurer (collectively the "Personal Information") and disclose and transfer such Personal Information to all insurer(s) who have insured vehicle(s) involved in this accident (all insurer(s) who have insured vehicle(s) involved in this accident shall be collectively referred to as the "Insurers"), the Insurers' lawyers/law firms, the Monetary Authority of Singapore and any relevant government agency/authority (such as the police), for the purpose(s) of
 - (i) processing, handling and/or dealing with my claims including the settlement of the claims and any necessary investigations relating to the claims;
 - (ii) investigating the accident and/or my claims;
 - (iii) carrying out and/or dealing with my instructions or responding to any enquiries by me;
 - (iv) administering my claims (including the mailing of correspondence, statements, invoices, reports or notices to me, which could involve disclosure of certain personal data about me to bring about delivery of the same as well as on the external cover of envelopes/mail packages); and/or
 - (v) complying with applicable law in administering, processing, handling and/or dealing with my claims (collectively the "Purposes")
- (b) all insurer(s) who have insured vehicle(s) involved in this accident and the Insurers' lawyers/law firms, may/are permitted to collect, use, disclose and/or process my Personal Information for one or more of the above Purposes; and
- (c) my Personal Information may/can be disclosed by any of the Insurers and/or GIA to their third party service providers or agents (including their lawyers/law firms), which may be sited outside of Singapore, for one or more of the above Purposes.
- (d) my Personal Information will also be collected and used to compile claims history for the purpose of fraud detection, investigation and management in present and all future claims.
- (e) the information so collected under (d) above may be shared / disclosed:
 - (i) to all Insurers and/or any other third parties that assist in evaluating, investigating, controlling or managing fraud, regulators, law enforcement and government agencies as reasonably required for the purposes stated, or
 - (ii) for complying with requirements under any regulations, laws or court orders.

Policyholder's Signature
Date & Time:

Driver's Signature
(If driver is not the policyholder)
Date & Time:

Reporting Centre Administrator's Signature
Name:
NRIC/FIN No:

Nabilah
11/03/2020

**LKK Auto Consultants Pte Ltd**

51 Ubi Ave 1 #01-25 Paya Ubi Industrial Park, Singapore 408933

TEL: 6256 3561 FAX: 6256 4315

Reg. No: 199607198R GST Reg. No. 19-9607198-R

Page No.: 1 of 1

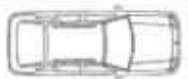
PRE-REPAIR INSPECTION REPORT				
SOMPO INSURANCE SINGAPORE PL		Ref: CS3/SMO20004280/Eqd3e2		
50 RAFFLES PLACE #05-01/06 SINGAPORE LAND TOWERSINGAPORE 048623		Date: 24-03-2020		
Code: SMO				
1. Policy Particulars :- (THIRD PARTY CLAIM)				
Insured Veh.	GBF 1943S	Veh. Inspected	SKH 3736T	
Policy No.		Coverage (\$)	0.00	
Claim No.	CMTD2001218/SYH	Excess (\$)	0.00	
Assign From	GRACE TEO	Assign Date	20/03/2020	
2. Vehicle Particulars & Condition				
Make & Model	KIA OPTIMA	c.c	1999	
Engine No.	HIDDEN	Year of Reg.	2012	
Chassis No.	KNAGN411MC5289840	Colour	SILVER	
Odometer	169329 KM	Steering	IN ORDER	
Brakes	IN ORDER	Modification	SPORTS RIM	
General	FAIR			
3. Conditions of Tyres				
	Size	Make	Balance	
R/H Front Tyre	225/45Z R18	DUNLOP	5 mm	
L/H Front Tyre	225/45Z R18	DUNLOP	5 mm	
R/H Rear Tyre	225/45Z R18	DUNLOP	5 mm	
L/H Rear Tyre	225/45Z R18	DUNLOP	5 mm	
4. Description of Damages				
THE VEHICLE SUSTAINED DAMAGES AT THE REAR O/S PORTION.				
5. General Information				
Accident Date	19/03/2020	Inspect Date / Time	20/03/2020 (03:30 PM)	
Survey held at	NEW PIONEER AUTO 1 SOON LEE STREET #01-50 PIONEER CENTRE			
5a. Remarks				
A) THE INSPECTION WAS CONDUCTED ON A "WITHOUT PREJUDICE" BASIS. B) THE REPAIR ESTIMATE WAS NOT PRESENTED AT THE TIME OF INSPECTION. THE REPAIRER WAS TOLD TO PREPARE THE ESTIMATE. C) ENCLOSED PLEASE FIND DAMAGED VEHICLE PHOTOGRAPHS. D) THE ESTIMATED REPAIR COST OF THE DAMAGED VEHICLE IS IN THE REGION OF \$5,000-\$6,000.				
5b. Estimate Days of Repair				
ESTIMATED NORMAL PERIOD FOR REPAIR:		6 Working Days		

Report Ref No. CS3/SMO20004280/Eqd3e2

Inspected By



CHEN TSUE YEE

Automotive Assessor



K.K. LAU CPT(RET)

BEng(Hons), B.Bus, MBA, PEng, PE, MInstAEE, MASME, MIRTE

REGD Auto Consultant-SAE, Licensed Appraiser

DISCLAIMER OF LIABILITY TO THIRD PARTIES:- This Report is made solely for the use and benefit of the Client named on the front page of this Report.

No liability of responsibility whatsoever, in contract or tort, is accepted to any third party who may rely on the Report wholly or in part. Any third party acting or relying on this Report, in whole or in part, does so at his or her own risk.