

22/03/2002

ASS. REC. BY:

REF: CS/CT1 20004276/ENV3

Special Instruction:

Surveyor: Steve

ASSIGNMENT (Office)

From (Person): Adeline Chng Pui Wai of CT1 Date/Time: 20.3.20 10.42G.M

Estimated Cost: Bill to:

OD/TP/WS/TP RES/OD RES/EVA/INV/MV/CS

To Inspect Vehicle No: SJQ 98785 Insured:

at Workshop m/s Performance Tel: 91165700

of 303 Alexandra Road

Policy No: DMPCSV30326419000 Claim No: SNM207 20136102

Sum Insured: Excess: \$500

Make of Veh: D.O.A. 17.3.2020
(Client's Record)

CA / REV / REP. / REV 24 HRS

H.O.D. Endorsement:

Date/Time: 20.3.2020 10.35AM Person Contacted: Hans Vehicle: IN/OUT

Date/Time	Action/Instruction (✓) Estimate
	SJQ 98785 - CS/CT1 2000 4245/12/23 RCR - 12/04/2020
23/3/20	Revert via merimen

Steve

ASSIGNMENT

Veh No: SJQ 98785 Yr Regn: 14/5/18
Type: M.Car / M.Cycle / Bus / Van / Lorry / Taxi / Prime Mover /

Truck / Trailer or

Make: BMW 2160 C.C. 1499

Colour Silk A/C: Insured / Std / NI / NA

Sp. Reading 39233 T/Radio: Insured / Std / NI / NA

Eng/No: _____

C/No: WBA2B32060V9265/2

Gen. Cond: Good / Fair / Poor / Burnt

Steering: In order / Jammed / Leaked / Burnt or

Brake: Inorder / Jammed / Leaked / Burnt or

Modl: Nil / S/Rim / STD A/Rim or

Tyre Size: F: 205/60R16

R: 11

BS / DIIN / FXNOVA / GY / FS / LIZA / MIC / OHTSU / PIR / SUMI /

TOYO / YOKO or *(Continued)*

Front Rear

R/Bal.	5	mm	R/Bal.	5	mm
--------	---	----	--------	---	----

$\frac{1}{\mu_{\text{Ba}}}$ $\frac{1}{\mu_{\text{Ba}}}$

LBal. $\frac{5}{12/12}$ mm

D.O.A. 17/3/20 D.O.I. 20/3/20

Vehicle: IN / OUT

Des. of Damages : Frt / Rear / O/S / N/S / U/C / Rooftop or

The U/C / Chassis frame / Body Structure affected due to collision.

[illegible]

☐ : Prelim. Report
☐ : Final Report

Days Of Repair:

Resurvey No. of Trip:

Survey Fee:

Transportation:

1)
Date/Time, File Return to?

2)

Report Format :

Lump Sum / L.S.: 1%

Add Fee: ☐ : Site Insp (\$ _____)
☐ : Interview (\$ _____)
☐ : Tech. Invs (\$ _____)
☐ : Weekend (\$ _____)

Photos

Others

TOTAL

...CLAIM SUBFOLDER...(New Assignment)

CLAIM SUBFOLDER TRACKING

Case	Notified	Est Submitted	Adj Assigned	Adj Rpt	Adj Submitted	Ins Auth'd	Status
Main	(Not Notified)		20 Mar 2020 10:42 Assign				New Assignment Cancel Case

Main	Reference	Claim Details	Documents	Show All
----------------------	---------------------------	-------------------------------	---------------------------	--------------------------

CLAIM SUBFOLDER DETAILS

[Created by insurer]

Insured:	HUANG HONGLIANG, ID: S7385642F		
Vehicle Reg. No.:	SJQ9878S	Date of Loss:	17/03/2020 00:00 - :59
Claim Type:	OD	Policy/Cover Note No.:	DMPCSN30326419000 (Comprehensive)
Vehicle Reg. No. (TP):	FBP6464Y	Policy No. (TP):	
		Excess:	S\$500.00
Repairer:	Performance Motors Limited (Alexandra) 303 Alexandra Road, Sime Darby Performance Centre, 159941 Alexandra - Tel: 63190172/63190174		
Handling Insurer:	China Taiping Insurance (Singapore) Pte. Ltd. (HQ) - Tel: 6389 6111 ... [Handled by Adeline Chng Pei Wen]		
Adjuster:	LKK Auto Consultants Pte Ltd (HQ) - Tel: 6256-3561 ... [Final Rpt due 31/03/2020]		

ASSOCIATED MAIL RECEIVED

[View All](#) [Compose Case Mail](#)

There are no mail for this case.

ALL ASSOCIATED TASKS

[View All](#) [Search Tasks](#) [Create New Task](#) [Complete](#)

Due Date	Priority	Type	Task Group	Subject	Handler	Assigned By	Completed On	Created On	Done?
No results.									

LKK Auto Consultants Pte Ltd (Co.Reg.No:199607198R)

51 Ubi Ave 1 #01-25, Paya Ubi Industrial Park

Singapore 408933

Tel: 6256-3561 Fax: 6844-8805 Email: sur@lkkauto.com;assignments@lkkauto.com

To: China Taiping Insurance (Singapore) Pte. Ltd.
3 Anson Road
#16-00 Springleaf Tower
Singapore 079909

From: LKK Auto Consultants Pte Ltd
51 Ubi Ave 1 #01-25
Paya Ubi Industrial Park
Singapore 408933

Attn: Adeline Chng Pei Wen

Date: 23 Mar 2020

Preliminary Advice

Vehicle No	: SJQ9878S	Accident Date	: 17/03/2020
Make	: BMW 216D	Policy No.	: DMPCSN30326419000
Assignment Date	: 20/03/2020	Excess	: S\$500.00
Date of Inspection	: 20/3/2020	Est. Duration of Repair	: 6
Inspection At	: PERFORMANCE MOTORS LITD		

Point of Impact / General Description of Damages

The vehicle sustained impact / damages front o/s portion and parts claimed are consistent to the accident.

Repairer's Estimate (Gross)	:S\$	11,099.15
Revised Amount	:S\$	8,309.35
Check Items (Estimated)	:S\$	148.15
Total	:S\$	8,457.50

Lump Sum Repair	:S\$	
-----------------	------	--

Total Loss Consideration

New for Old Value	:S\$	
Pre-Accident Value	:S\$	105,000.00
COE / PARF Rebate	:S\$	51,281.00
Salvage Value	:S\$	
Margin for Repair	:S\$	53,719.00

Remarks

(X) The vehicle is repairable at our adjusted amount. We have also confirmed excess and policy coverage. Kindly let us have your authorisation.

() The vehicle is uneconomical to be repaired, you are advised to invite tender for the wreck.

() Other comments :

Summer Lee (LKK Auto)

From: Pauline Tham <pauline.tham@sg.cntaiping.com>
Sent: Friday, 20 March, 2020 10:10 AM
To: sur@lkkauto.com; assignments@lkkauto.com; admin-a@lkkauto.com
Subject: FW: OUR REF: SNM20D201361/SJQ9878S/ADELINE - FW: From " "(Fax Message NO.3264)
Attachments: 20200319150048195.pdf
Importance: High

Dear LKK

Please attend to OD survey.

Thanks.

Pauline Tham
Senior Executive
Claims Department

China Taiping Insurance (Singapore) Pte. Ltd.
3 Anson Road #16-00 Springleaf Tower Singapore 079909
DID: (65) 6389 6541 | F: (65) 6224 7175

W: www.sg.cntaiping.com | FB: www.facebook.com/chinataipingsg/ | WeChat: 太平狮城 Taiping SG

-----Original Message-----

From: Claims Dept of CTI
Sent: Friday, March 20, 2020 9:45 AM
To: Adeline Chng <adeline.chng@sg.cntaiping.com>; PBSP <pml-pbsp@simedarby.com.sg>; Pauline Tham <pauline.tham@sg.cntaiping.com>
Cc: Claims Dept of CTI <claimsdept@sg.cntaiping.com>
Subject: OUR REF: SNM20D201361/SJQ9878S/ADELINE - FW: From " "(Fax Message NO.3264)

Dear Pauline,

Please assist OD claim for SJQ9878S.

Note : officer in charge – Adeline 63896155.

*** Kindly quote our reference number when replying.

Thank you,
Claims Department

China Taiping Insurance (Singapore) Pte. Ltd.
3 Anson Road #15-00 Springleaf Tower Singapore 079909
DID: (65) 63896116 | F: (65) 62247175

Disclaimer: This e-mail and any files transmitted with it is intended only for the named recipients and may contain confidential information. Any unauthorized disclosure, use or dissemination of this message, either in whole or partial, is prohibited. If you are not the intended recipient, please notify the sender immediately. Please delete the e-mail and any copies of it thereafter.

-----Original Message-----

From: ScantoEmail

Sent: Thursday, March 19, 2020 3:01 PM

To: FA-X5575C-16A-CL <FA-X5575C-16A-CL@sg.cntaiping.com>

Subject: From " "(Fax Message NO.3264)

This E-mail was sent from "RC6004F-15A-CL" (MP C6004ex).

Queries to: scantoemail@sg.cntaiping.com

> Back to OneMotoring

Enquire PARF/COE Rebate for Registered Vehicle

Vehicle Owner Particulars

Owner ID Type: Singapore NRIC
Owner ID: 642F

Vehicle Details

Vehicle No.: SJQ9878S
Vehicle to be Exported: No
Intended Deregistration Date: 20 Mar 2020
Vehicle Make: B.M.W.
Vehicle Model: 216D ACTIVE TOURER LED EU6
Primary Colour: Silver
Manufacturing Year: 2018
Engine No.: 32055263B37C15A
Chassis No.: WBA2B32060V926372
Maximum Power Output: 85.0 kW (113 bhp)
Open Market Value: \$31,486.00
Original Registration Date: 14 May 2018
First Registration Date: 14 May 2018
Transfer Count: 0
Actual ARF Paid: \$26,081.00

Intended PARF Rebate Details

PARF Eligibility: Yes
PARF Eligibility Expiry Date: 13 May 2028
PARF Rebate Amount: \$19,560.00

Intended COE Rebate Details

COE Expiry Date: 13 May 2028
COE Category: A - Car up to 1600cc & 97kW (130bhp)
COE Period(Years): 10
QP Paid: \$38,941.00
COE Rebate Amount: \$31,721.00
Total Rebate Amount: \$51,281.00

The information contained herein is correct as at 20 Mar 2020

OK

SINGAPORE ACCIDENT STATEMENT

IMPORTANT NOTICE

1. Please report correctly the details of the accident to speed up the claims process.
2. This Form must be completed by the Policyholder and/or the Authorised Driver.
3. Information provided must be as truthful and accurate as possible. Any wilful misrepresentation or withholding of material facts may allow insurance companies to repudiate policy liability.
4. The issue and acceptance of this Form by insurance companies is not an admission of policy liability on the part of the insurance companies.
5. Any false reporting may be referred to the Police for investigation.
6. This report will be forwarded by the insurers of the GIA Records Management Centre established by the General Insurance Association of Singapore (GIA) for archiving and that copies of this report will, for a fee, be made available upon application by interested parties.
7. By the lodgement of this report to the insurers, you hereby consent to the archiving of this report at the centre and to copies of the report being made available aforesaid.

ACCIDENT STATEMENT

Date Of Report	18/03/2020 16:36
Date Of Accident	17/03/2020 16:00
Exact Location Of Accident	BUKIT BATOK STREET 31
Country/State of Loss	SINGAPORE

DETAILS OF OWN VEHICLE

Vehicle Registration Number	SJQ9878S
Insured/Policyholder	
Name Of Registered Owner	HUANG HONGLIANG
NRIC No	SXXXX642F
Email Address	HUANG_1973@HOTMAIL.COM
Mobile Phone No	(LOCAL) +65-88262718
Alternative Phone No	OFFICE-88262718

Vehicle Particulars

Manufacturer	BMW
Model	216D-1.5 D ACTIVE TOURER (F45) D/AB LED (A)
Exact Purpose for which vehicle was being used at time of accident	
Are you claiming under your own insurance policy for repair to your vehicle?	YES
If No, Please state action to be taken	
Vehicle Category	PRIVATE CAR

Insurance Company

Name of Insurance Company	CHINA TAIPING INSURANCE (SINGAPORE) PTE. LTD.
Type Of Coverage	COMPREHENSIVE
Fleet Policy	NO
Policy Number	DMPCSN3032641900
Cover Note Number	

Driver

Name of Driver	YU MEIHUA
NRIC No	SXXXX303Z
Date Of Birth	28/05/1974
Occupation	INDOOR
Date Of Driving Pass	17/01/2011
Driving Experience	9 YEARS AND 2 MONTHS
Gender	FEMALE
Mobile Number	(LOCAL) +65-83221899
Fax Number	
Contact Number	
Email Address	NOEMAIL

Address	52 BUKIT BATOK STREET 31 #23-12
Postcode	659443
Was driver an employee of the Insured's Company	NO
If No, Relationship of the Driver with the Insured	SPOUSE
Vehicle Registration Number of Driver's Own Vehicle	-
	-
	-
Insurance Company of Driver's Own Vehicle	-
	-
	-

General Information of the Accident

Type Of Accident	SIDE SWIPE
Weather Conditions	CLEAR
Road Surface	DRY

Other Information

Was any foreign vehicle involved in this accident?	NO
Number of vehicles (including own vehicle) involved in the accident	2
Was any body injured in the Accident?	YES
Was any injured conveyed to hospital by ambulance?	NO
Was any other material or property damaged?	YES
I have been approached by unknown person(s) soliciting/offering accident claims assistance.	NO
Number of Passengers (Including Driver)	1

Details of Police Action

Was the accident reported to the police?	YES
If Yes, Please state which Police Station	
Police Station Name	HONG KAH NORTH NEIGHBOURHOOD POLICE POST
Police Station Address	ROAD: BLK 370 BUKIT BATOK STREET 31 , POSTCODE: 650370 , COUNTRY: SINGAPORE
Police Station Contact	TEL NO: 1800-5679999 - FAX NO: 65652508
Was notice of intended Prosecution given?	NO
If Yes, against whom?	

Circumstances of Accident

PLEASE REFER TO POLICE REPORT NO. T/20200318/2080.

Attachment(s)

Are accident photos available for attachment?	YES
Was there any video captured by Car Camera?	NO
Was there any audio recorded?	NO

DETAILS OF OTHER VEHICLE PROPERTY 1

Vehicle Registration Number	FBP6464Y
Vehicle Make/Model/Colour	
Details Of Properties	
Vehicle Category	MOTORCYCLE
Name of Driver	MUHAMMAD NIZAN BIN OTHMAN
NRIC/Passport Number	SXXXX576I
Contact Number	81111791
Address	
Postcode	
Insurance Company Name	
Nature Of Damage	

No. Of Passenger (Including Driver)

DETAILS OF INJURED PERSON 1

Name	MUHAMMAD NIZAN BIN OTHMAN
Approximate Age	
Injuries Sustain	
Injured person in which vehicle?	FBP6464Y
Were seat belts worn?	
Was this injured conveyed to hospital by ambulance?	NO
Address	
Postcode	

SKETCH PLAN

IMPORTANT NOTICE

1. Please report correctly the details of the accident to speed up the claims process.
2. This Form must be completed by the Policyholder and/or the Authorised Driver.
3. Information provided must be as truthful and accurate as possible. Any wilful misrepresentation or withholding of material facts may allow insurance companies to repudiate policy liability.
4. The issue and acceptance of this Form by insurance companies is not an admission of policy liability on the part of the insurance companies.
5. Any false reporting may be referred to the Police for investigation.
6. The report will be forwarded by the Insurers of the GIA Records Management Centre established by the General Insurance Association of Singapore (GIA) for archiving and that copies of this report will for a fee be made available upon application by interested parties.
7. By the lodgment of this report to the insurers, you hereby consent to the archiving of this report at the centre and to copies of the report being made available aforesaid.
8. Consent under the Personal Data Protection Act (PDPA)

I understand, acknowledge, agree and consent that:

- (a) My insurer, my workshop and the General Insurance Association of Singapore ("GIA") may/are permitted to collect, use, disclose and/or process my personal data/personal information set out in this (form) and any other personal information provided by me or possessed by my insurer (collectively the "Personal Information") and disclose and transfer such Personal Information to all insurer(s) who have insured vehicle(s) involved in this accident (all insurer(s) who have insured vehicle(s) involved in this accident shall be collectively referred to as the "Insurers"), the Insurers' lawyers/law firms, the Monetary Authority of Singapore and any relevant government agency/authority (such as the police), for the purpose(s) of:
 - (i) processing, handling and/or dealing with my claims including the settlement of the claims and any necessary investigations relating to the claims;
 - (ii) investigating the accident and/or my claims;
 - (iii) carrying out and/or dealing with my instructions or responding to any enquiries by me;
 - (iv) administering my claims (including the mailing of correspondence, statements, invoices, reports or notices to me, which could involve disclosure of certain personal data about me to bring about delivery of the same as well as on the external cover of envelopes/mail packages); and/or
 - (v) complying with applicable law in administering, processing, handling and/or dealing with my claims (collectively the "Purposes")
- (b) all insurer(s) who have insured vehicle(s) involved in this accident and the Insurers' lawyers/law firms, may/are permitted to collect, use, disclose and/or process my Personal Information for one or more of the above Purposes; and
- (c) my Personal Information may/can be disclosed by any of the Insurers and/or GIA to their third party service providers or agents (including their lawyers/law firms), which may be sited outside of Singapore, for one or more of the above Purposes.
- (d) my Personal Information will also be collected and used to compile claims history for the purpose of fraud detection, investigation and management in present and all future claims.
- (e) the information so collected under (d) above may be shared / disclosed:
 - (i) to all insurers and/or any other third parties that assist in evaluating, investigating, controlling or managing fraud, regulators, law enforcement and government agencies as reasonably required for the purposes stated, or
 - (ii) for complying with requirements under any regulations, laws or court orders

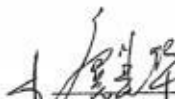
 Policyholder's Signature
 Date & Time: 18 Mar 2020
 12:55pm

 Driver's Signature
 (If driver is not the policyholder)
 Date & Time: 18 Mar 2020
 12:55pm

 Reporting Centre Person's Signature
 Name: Teo Hong Eng
 ICNOC PIN NO: 3110007212

SKETCH PLAN

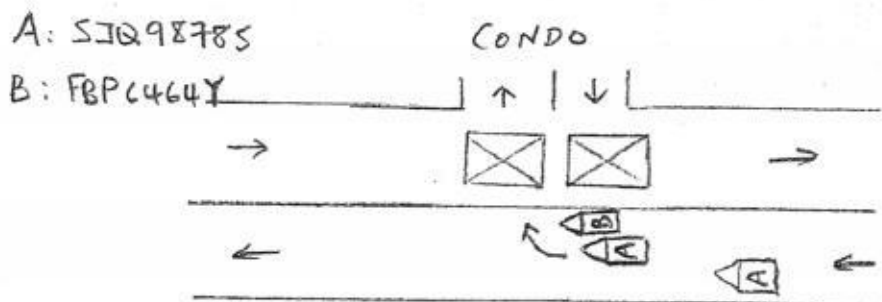

DESCRIBE CIRCUMSTANCES OF THE ACCIDENT

Please refer to Police Report No. T/20200318/2080.

DECLARATION

I/We declare the foregoing particulars are true in every respect.

[Signature]
 Policyholder's Signature
 Date & Time:
 18/Mar 2020 12:56pm

[Signature]
 Driver's Signature
 (If driver is not the policyholder)
 Date & Time:
 18/Mar 2020
 12:56pm

[Signature]
 Reporting Centre Personnel's Signature
 Name: Teo Hong Eng
 NRIC/FIN No.: S11000721Z



Police Station Of Origin:
Hong Kah North NPP
370 Bukit Batok Street 31 #01-201
SINGAPORE 650370
Tel No: 1800-5679999

Report No. T/20200318/2080

REPORT OF A TRAFFIC ACCIDENT

Date/Time Report Made: 18/03/2020 15:41	Vide Report No.:	Station Diary No.: 42
--	------------------	--------------------------

Informant's Particulars

Name of Informant: YU MEIHUA			Address: 52 BUKIT BATOK STREET 31 #23-12 SINGAPORE 659443		
ID Type / ID No.: NRIC NO / S7485303Z			Contact No.: Home/Office: Mobile: 83221899		
Nationality: CHINESE			Email:		
Sex: Female	Age: 45	Date of Birth: 28/05/1974	Type of Informant: Driver		
Race: Chinese			Language:		Institution / School Name:
Occupation: SELF EMPLOYED			Driving Licence Information: Class: Date of Expiry:		

General Information of the Accident

General Information of the Accident				
Type of Accident:	Non-Injury Attended by Police	Drink Drive: No	Date/Time of Accident: 17/03/2020 16:00	Type of Location: Straight Road
Location: Along Road 1 BUKIT BATOK STREET 31				
Weather: Clear		Road Surface: Dry	Road Speed Limit:	
Traffic Flow: Two Way		Traffic Control:	Traffic Volume: Light	
Type of Collision: Between Moving Vehicles - Head To Side			Anyone conveyed by ambulance: No	

Details of Vehicle Involved

Vehicle No.	Type	Make	Model	Color	Condition	No of Passenger
FBP6464Y	Motorcycle				Slightly Damaged	0
SJQ9878S	Car				Slightly Damaged	0

Details of Person Involved

Any Pedestrian Involved: No	
No. of Pedestrians Injured: NIL	Use of Pedestrian Crossing: NA



Police Station Of Origin:
Hong Kah North NPP
370 Bukit Batok Street 31 #01-201
SINGAPORE 650370
Tel No: 1800-5679999

Report No. T/20200318/2080

CONTINUATION OF REPORT

Rider			
Name	MUHAMMAD NIZAN BIN OTHMAN	ID No.	S9039576I
Related Vehicle	FBP6464Y (Motorcycle)	Contact No.	81111791
Hospital/Clinic	NIL	Class of Driving Licence & Expiry Date	Class: NIL Date of Expiry: NIL
Date Treatment	NIL	Date Discharge	NIL
No. of Days granted Medical Leave	NIL	Degree of Injury	Slight
Driver			
Name	YU MEIHUA	ID No.	S7485303Z
Related Vehicle	SJQ9878S (Car)	Contact No.	83221899
Hospital/Clinic	NIL	Class of Driving Licence & Expiry Date	Class: NIL Date of Expiry: NIL
Date Treatment	NIL	Date Discharge	NIL
No. of Days granted Medical Leave	NIL	Degree of Injury	NIL

Brief Details.

On 17/03/2020 at about 1600hrs, I was driving my car (registration plate: SJQ9878S) along Bukit Batok Street 31. At that point of time, my car was in stationary waiting for traffic to clear to turn right into The Madeira Condominium located at 52 Bukit Batok St 31.

While I was accelerating to make a right turn, a motorcycle (registration plate: FBP6464Y) attempted to ride past on my right side. The rider hit onto my right side of the car.

I was not injured. However, the rider had a bruises on his left elbow area and left foot. Traffic police and ambulance came to scene shortly after. The rider received medical treatment at scene and was not conveyed. The traffic police didn't provide any case card to me.

My car has an in-car camera. I do not know if it was operating at that point of time.



Police Station Of Origin:
Hong Kah North NPP
370 Bukit Batok Street 31 #01-201
SINGAPORE 650370
Tel No: 1800-5679999

CONTINUATION OF REPORT

Sketch Plan

Informant is not able to provide sketch plan

IMPORTANT: Please attach a copy of your vehicle's Insurance Certificate to this report. If you don't have the certificate with you now, please fax a copy to 65474885 stating the report number as reference.

Signature Of Officer Recording The Report:

J /

Sgt 2 MUHAMMAD MUJAHID BIN SAMSUDIN

Signature Of Informant:

Signature Of Interpreter:

Not applicable

Date/Time:

18/03/2020 15:41

Officer In Charge Of Case:

TP / GIT /

Sgt 2 PHUA TIAK YEE

Contact No.: 65474885

Classification Of Case:

Authentication Stamp

NP168



Performance Motors Limited

A Sime Darby Motors Company
Co. Reg. No. 197401559W GST Reg. No M2-0020081-X
Toll-Free Number (1800-2255269)

303, Alexandra Road
Sime Darby Performance Centre
Singapore 159941
Fax: 64747770

280, Kampong Arang Road
East Coast Centre
Singapore 438180
Fax: 63449773

315, Alexandra Road
Sime Darby Business Centre
Singapore 159944
Fax: 64796601 (AfterSales)
64796624 (Motorrad)



GST REG. NO : M2 - 0020081 - X

E S T I M A T E

Estimate No. : b1 54847
Date Estimated : 19/03/2020
Prepared By : Han Kwan Yong

Page No. : 1 of 5

- ESTIMATE REPAIR FOR -

Huang HongLiang
52 Bukit Batok Street 31
#23-12

Singapore 659443

- ACCOUNT - 135

China Taiping Insurance (S) Pte Ltd
3 Anson Road
#16-00 Springleaf Tower
Singapore 079909

REGN. NO.	CHASSIS NO.	REGN. DATE	MODEL	MILEAGE
SJQ9878S	WBA2B32060V926372	14/05/2018	216d AT	0

DESCRIPTION

VALUE

To replace front bumper, front right fender and front right door

2125 3,400.00

To respray front bumper, front right fender and front right door

2527 2,808.00

To carry out body cavity preservation (2X)

200 238.00

To check steering geometry and conduct wheel alignment according to BMW specification (1X)

451 531.00

To replace tyre and wheel rim including balancing. (1x).

80 94.00

To check electrical wiring systems at the front section for proper function including adjustments of headlights.

150 177.00

Sundries.

150.00

Total Labour 1: 7,398.00

DESCRIPTION

QTY

PRIC

VALUE

ALLOY RIM 7JX16 DOUBLE SPK 473

1

757.00

757.00

HUB CAP WITH CHROME EDGE

1

29.40

29.40

FRT RH FENDER

1

627.15

627.15

FRT RH DOOR

1

1,136.90

1,136.90

FRT BUMPER PANEL PRIMED (PMA)

1

897.25

897.25

GROMMET

2

0.80

1.60

FRT RH DOOR EXTERIOR CHANNEL

1

99.80

99.80

RH SEAL A PILLAR

1

48.35

48.35

PLAQUE 82MM

1

71.60

71.60

FRT DOOR JOINT SEAL

1

32.10

32.10

Total Parts : 3,701.15

Performance Motors Limited

A Sime Darby Motors Company
Co. Reg. No. 197401559W GST Reg. No M2-0020081-X
Toll-Free Number (1800-2255269)

303, Alexandra Road
Sime Darby Performance Centre
Singapore 159941
Fax: 64747770

280, Kampong Arang Road
East Coast Centre
Singapore 438180
Fax: 63449773

315, Alexandra Road
Sime Darby Business Centre
Singapore 159944
Fax: 64796601 (AfterSales)
64796624 (Motorrad)



GST REG. NO : M2 - 0020081 - X

E S T I M A T E

Estimate No. : **b1 54847**
Date Estimated : **19/03/2020**
Prepared By : **Han Kwan Yong**

Page No. : **2 of 5**

REGN. NO.	CHASSIS NO.	REGN. DATE	MODEL	MILEAGE
SJQ9878S	WBA2B32060V926372	14/05/2018	216d AT	0

LKK Auto Consultants hence notify
the Repairer of the following:

- To resurvey before/after spray painting
- To display damaged part(s) during resurvey
- Parts prices are subject to confirmation
- Third party survey is on a "Without Prejudice" basis
- No illegal modification(s) is allowed
- Supplementary item(s) must be resurveyed and
is subject to final approval from Insurance Company

Acknowledged by Repairer

Signature:

Date:

Claims OD / 3rd Party / Uninsured losses / Direct Settlement

Regn No. 2013/20, 1.077 Claim No. _____
Date & Time 20/3/20, 1.077 Excess S\$ _____
Surveyor's Name STEVE (LKK) Sign _____
Surveyor's Tel _____ Authorised Yes / No _____
Authorised Date _____ Time _____
RESURVEY PARTS PHOTO BY SURVEYOR Yes / No PML Yes / No
Surveyor's E-mail _____
No. of Working Days Recommend _____

00 - Not Auth (rent)
Excess - \$500
P/P
Ry Del spy
6 days



Labour 1	:	7,398.00
Parts	:	3,701.15
Labour 2	:	0.00
Excess	:	0.00
Total GST @ 7%	:	776.94
Grand Total	:	11,876.09

**** THIS ESTIMATE IS VALID FOR A PERIOD OF 30 DAYS ONLY ****

**** PRICE FOR PARTS ARE SUBJECTED TO CHANGE WITHOUT PRIOR NOTICE ****