

ASS. REC. BY: Sun Pm

REF:

NT4C. NSI/NC 20004233/09f3

ASSIGNMENT

From: _____ Date: 17.3.2020

Estimated Cost: _____

OD / TP / WS / TP RES / OD RES / EVA / INV / MV

To Inspect Vehicle No: SHB 55574

at Workshop m/s: SMRT

of _____

Insured: _____

Policy No. _____

Claims No. _____

Sum Insured: _____ Excess: _____

(Client's Record)

Make of Veh: _____

(Policy Condition)

Remark: The veh had commenced its
repair at the time of inspection.

Bal. or Market Value: _____

IDAC Accident Rpt: _____ Consistent?: Yes or No

GIA / PR Seen: _____ Consistent?: Yes or No

Est. Repairs: _____ days Res.: Yes or No

Lum Sum: _____ % 3 Val.: Yes or No

CA / REV / REP. / 24 HRS

np

Vehicle: IN / OUT

Date: _____ Person Contacted: _____

Veh No: SHB 55574 Yr Regn: 30/11/2017

Type: M.Car / M.Cycle / Bus / Van / Lorry / Taxi / Prime Mover /

Truck / Trailer or _____

Make: Toyota Prius 4 c.c. 1795

Colour: Maroon A/C: Insured / Std / NI / NA

Sp. Reading: 297374 T/Radio: Insured / Std / NI / NA

Eng/No: _____

C/No: JTDK1B3F4307579674

Gen. Cond: Good / Fair / Poor / Burnt

Steering: Inorder / Jammed / Leaked / Burnt or _____

Brake: Inorder / Jammed / Leaked / Burnt or _____

Modi: Nil / S/Rim / STD A/Rim or _____

Tyre Size: F: 195 / 65 R15
R: 195 / 65 R15

BS / DUN / EXNOVA / GY / FS / LIZA / MIC / OHTSU / PIR / SUMI /

TOYO / YOKO or _____

Front		Rear	
R/Bal. <u>6</u> mm		R/Bal. <u>6</u> mm	
L/Bal. <u>6</u> mm		L/Bal. <u>6</u> mm	
D.O.A. <u>14/03/2020</u>		D.O.I. <u>17/03/2020</u>	

Survey held at SMRT

Des. of Damages: Frt Rear / O/S / N/S / U/C / Rooftop or _____

The U/C / Chassis frame / Body Structure affected due to collision.

Date / Time Action / Instruction

SHB 55574 - NA / INC 12012161/24 D.O.A - 05/09/2018 TP

SJR 6299 C - CS3/MSG 11013692T Tlvgl D.O.A - 09/07/2017 TAX / 03/20/2040

SJR 6299C.

PIP \$11519-88 (Red \$21925-07, 65%)

Date/Time, File Pass to?

☐ : Preli. Report
☐ : Final Report

1)

Date/Time, File Return to?

2) 20/5/20 Typist

Rep. Format: _____

Lump Sum / L.B. / %

PIP \$11519-88

Days Of Repair: 9Resurvey No. of Trip: 2

Add Fee:

☐ : Site Insp (\$)
☐ : Interview (\$)
☐ : Tech. Invs (\$)
☐ : Weekend (\$)

(\$)

(\$)

(\$)

(\$)

Survey Fee:

Transportation:

S + RS. SI

Photos

Others

TOTAL

SINGAPORE ACCIDENT STATEMENT

IMPORTANT NOTICE

1. Please report correctly the details of the accident to speed up the claims process.
2. This Form must be completed by the Policyholder and/or the Authorised Driver.
3. Information provided must be as truthful and accurate as possible. Any wilful misrepresentation or withholding of material facts may allow insurance companies to repudiate policy liability.
4. The issue and acceptance of this Form by insurance companies is not an admission of policy liability on the part of the insurance companies.
5. **Any false reporting may be referred to the Police for investigation.**
6. This report will be forwarded by the insurers of the GIA Records Management Centre established by the General Insurance Association of Singapore (GIA) for archiving and that copies of this report will, for a fee, be made available upon application by interested parties.
7. By the lodgement of this report to the insurers, you hereby consent to the archiving of this report at the centre and to copies of the report being made available aforesaid.

ACCIDENT STATEMENT

Date Of Report	16/03/2020 08:05
Date Of Accident	14/03/2020 16:00
Exact Location Of Accident	PIE TOWARDS CHANGI AFTER PAYA LEBAR FLYOVER
Country/State of Loss	SINGAPORE

DETAILS OF OWN VEHICLE

Vehicle Registration Number	SHB5557Y
Insured/Policyholder	
Name Of Registered Owner	SMRT TAXIS PTE LTD
Co Reg No	1XXXXX369K
Email Address	NOEMAIL
Mobile Phone No	
Alternative Phone No	OFFICE-80000000

Vehicle Particulars

Manufacturer	TOYOTA
Model	PRIUS TAXI-1.8 (A)
Exact Purpose for which vehicle was being used at time of accident	HIRE AND REWARD
Are you claiming under your own insurance policy for repair to your vehicle?	NO
If No, Please state action to be taken	THIRD PARTY
Vehicle Category	TAXI

Insurance Company

Name of Insurance Company	MS FIRST CAPITAL INSURANCE LTD
Type Of Coverage	THIRD PARTY FIRE AND/OR THEFT
Fleet Policy	YES
Policy Number	D-19093197MFSH
Cover Note Number	

Driver

Name of Driver	LIM HENG GUAN
NRIC No	SXXXX402Z
Date Of Birth	26/06/1948
Occupation	OUTDOOR
Date Of Driving Pass	03/12/1979
Driving Experience	40 YEARS AND 3 MONTHS
Gender	MALE
Mobile Number	(LOCAL) +65-80000000
Fax Number	
Contact Number	
EEmail Address	NOEMAIL

Address	744
Postcode	
Was driver an employee of the Insured's Company	NO
If No, Relationship of the Driver with the Insured	OTHER - HIRER
Vehicle Registration Number of Driver's Own Vehicle	-
	-
	-
Insurance Company of Driver's Own Vehicle	-
	-
	-

General Information of the Accident

Type Of Accident	COLLISION - HEAD TO REAR
Weather Conditions	CLEAR
Road Surface	DRY

Other Information

Was any foreign vehicle involved in this accident?	NO
Number of vehicles (including own vehicle) involved in the accident	2
Was any body injured in the Accident?	YES
Was any injured conveyed to hospital by ambulance?	NO
Was any other material or property damaged?	YES
I have been approached by unknown person(s) soliciting/offering accident claims assistance.	NO
Number of Passengers (Including Driver)	1

Details of Police Action

Was the accident reported to the police?	YES
If Yes, Please state which Police Station	
Police Station Name	BUKIT MERAH WEST NPC
Police Station Address	ROAD: 500 BUKIT MERAH VIEW #01-01 , POSTCODE: 159682 , COUNTRY: SINGAPORE
Police Station Contact	TEL NO: - FAX NO:
Was notice of intended Prosecution given?	NO
If Yes, against whom?	

Circumstances of Accident

REFER TO POLICE REPORT - T/20200315/2023

Attachment(s)

Are accident photos available for attachment?	YES
Was there any video captured by Car Camera?	NO
Was there any audio recorded?	NO

DETAILS OF OTHER VEHICLE PROPERTY 1

Vehicle Registration Number	SJR6299C
Vehicle Make/Model/Colour	
Details Of Properties	
Vehicle Category	PRIVATE CAR
Name of Driver	TAN KEE KAI
NRIC/Passport Number	SXXXX298H
Contact Number	
Address	
Postcode	
Insurance Company Name	
Nature Of Damage	

No. Of Passenger (Including Driver)

1

DETAILS OF INJURED PERSON 1

Name

LIM HENG GUAN

Approximate Age

Injuries Sustain

Injured person in which vehicle?

SHB5557Y

Were seat belts worn?

YES

Was this injured conveyed to hospital by ambulance?

NO

Address

Postcode

SKETCH PLAN

IMPORTANT NOTICE

1. Please report correctly the details of the accident to speed up the claims process.
2. This Form must be completed by the Policyholder and/or the Authorised Driver.
3. Information provided must be as truthful and accurate as possible. Any wilful misrepresentation or withholding of material facts may allow insurance companies to repudiate policy liability.
4. The issue and acceptance of this Form by insurance companies is not an admission of policy liability on the part of the insurance companies.
5. Any false reporting may be referred to the Police for investigation.
6. The report will be forwarded by the insurers of the GIA Records Management Centre established by the General Insurance Association of Singapore (GIA) for archiving and that copies of this report will for a fee be made available upon application by interested parties.
7. By the lodgment of this report to the insurers, you hereby consent to the archiving of this report at the centre and to copies of the report being made available aforesaid.

8. Consent under the Personal Data Protection Act (PDPA)

I understand, acknowledge, agree and consent that:

- (a) My insurer, my workshop and the General Insurance Association of Singapore ("GIA") may/are permitted to collect, use, disclose and/or process my personal data/personal information set out in this [form] and any other personal information provided by me or possessed by my insurer (collectively the "Personal Information") and disclose and transfer such Personal Information to all insurer(s) who have insured vehicle(s) involved in this accident (all insurer(s) who have insured vehicle(s) involved in this accident shall be collectively referred to as the "Insurers"), the Insurers' lawyers/law firms, the Monetary Authority of Singapore and any relevant government agency/authority (such as the police), for the purpose(s) of:
 - (i) processing, handling and/or dealing with my claims including the settlement of the claims and any necessary investigations relating to the claims;
 - (ii) investigating the accident and/or my claims;
 - (iii) carrying out and/or dealing with my instructions or responding to any enquiries by me;
 - (iv) administering my claims (including the mailing of correspondence, statements, invoices, reports or notices to me, which could involve disclosure of certain personal data about me to bring about delivery of the same as well as on the external cover of envelopes/mail packages); and/or
 - (v) complying with applicable law in administering, processing, handling and/or dealing with my claims.(collectively the "Purposes")
- (b) all insurer(s) who have insured vehicle(s) involved in this accident and the Insurers' lawyers/law firms, may/are permitted to collect, use, disclose and/or process my Personal Information for one or more of the above Purposes; and
- (c) my Personal Information may/can be disclosed by any of the Insurers and/or GIA to their third party service providers or agents(including their lawyers/law firms), which may be sited outside of Singapore, for one or more of the above Purposes.
- (d) my Personal Information will also be collected and used to compile claims history for the purpose of fraud detection, investigation and management in present and all future claims.
- (e) the information so collected under (d) above may be shared / disclosed:
 - (i) to all insurers and/or any other third parties that assist in evaluating, investigating, controlling or managing fraud, regulators, law enforcement and government agencies as reasonably required for the purposes stated, or
 - (ii) for complying with requirements under any regulations, laws or court orders.

Policyholder's Signature
Date & Time:



Driver's Signature
(If driver is not the policyholder)
Date & Time:

Reporting Centre Personnel's Signature
Name:
NRIC/FIN No.:

du 16/3/2020

Sketch Plan Pg. 2

SKETCH PLAN

PIE \rightarrow CHANGI

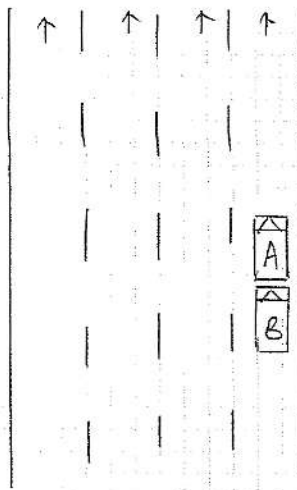

A - SHB 55574

B - SJR 6299C

DESCRIBE CIRCUMSTANCES OF THE ACCIDENT

REFER TO POLICE REPORT - 7/20210315/2023

DECLARATION

I/We declare the foregoing particulars are true in every respect.

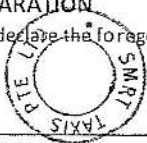

Policyholder's Signature _____
Date & Time: _____

Driver's Signature
(If driver is not the policyholder)
Date & Time:

Reporting Centre Personnel's Signature
Name: _____
NRIC/FIN No.: _____

Al 10/3/22



**SINGAPORE
POLICE FORCE**



T/20200315/2023

Police Station Of Origin:
Bukit Merah West N.P.C
500 Bukit Merah View #01-01 SINGAPORE
159682
Tel No: 1800-3779999

1 of 3

Report No. T/20200315/2023

REPORT OF A TRAFFIC ACCIDENT

Date/Time Report Made: 15/03/2020 11:17	Vide Report No.:	Station Diary No.: 22
--	------------------	--------------------------

Informant's Particulars

Name of Informant: LIM HENG GUAN	Address: APT BLK 744 WOODLANDS CIRCLE #09-768 SINGAPORE 730744		
ID Type / ID No.: NRIC NO / S1042402Z	Contact No.:	Mobile: 94516546	
Nationality: SINGAPORE CITIZEN	Home/Office:	Email:	
Sex: Male	Age: 71	Date of Birth: 26/06/1948	Type of Informant: Driver
Race: Chinese	Language:	Institution / School Name:	
Occupation: TAXI DRIVER	Driving Licence Information: Class: 3	Date of Expiry:	

General Information of the Accident

Type of Accident:	Non-Injury Others	Drink Drive: No	Date/Time of Accident: 14/03/2020 16:00	Type of Location: Straight Road
Location: Along Road 1 PAN ISLAND EXPRESSWAY Along Pan Island Expressway after Paya Lebar Flyover.				
Weather: Clear		Road Surface: Dry	Road Speed Limit: 90 Km/h	
Traffic Flow: One Way		Traffic Control: Not Controlled		Traffic Volume: Moderate
Type of Collision: Between Moving Vehicles - Head To Rear				Anyone conveyed by ambulance: No

Details of Vehicle Involved

Vehicle No.	Type	Make	Model	Color	Condition	No of Passenger
SHB5557Y	Car	TOYOTA	PRIUS	Maroon	Seriously Damaged	0
SJR6299C	Car	BMW		White	Slightly Damaged	0

Details of Person Involved

Any Pedestrian Involved: No	
No. of Pedestrians Injured: NIL	Use of Pedestrian Crossing: NA



**SINGAPORE
POLICE FORCE**



T/20200315/2023

Police Station Of Origin:
Bukit Merah West N.P.C
500 Bukit Merah View #01-01 SINGAPORE
159682
Tel No: 1800-3779999

2 of 3

Report No. T/20200315/2023

CONTINUATION OF REPORT

Driver			
Name	LIM HENG GUAN	ID No.	S1042402Z
Related Vehicle	SHB5557Y (Car)	Contact No.	94516546
Hospital/Clinic	CHUNG & EE MEDICAL CLINIC	Class of Driving Licence & Expiry Date	Class: 3 Date of Expiry: NIL
Date Treatment	NIL	Date Discharge	NIL
No. of Days granted Medical Leave	05	Degree of Injury	NIL
Driver			
Name	TAN KEE KAI	ID No.	S8327298H
Related Vehicle	SJR6299C (Car)	Contact No.	NIL
Hospital/Clinic	NIL	Class of Driving Licence & Expiry Date	Class: NIL Date of Expiry: NIL
Date Treatment	NIL	Date Discharge	NIL
No. of Days granted Medical Leave	NIL	Degree of Injury	NIL

Brief Details.

On the 14th of March 2020 at 1600hrs, I was driving along Pan Island Expressway after Paya Lebar Flyover. I was traveling on the first lane when I saw the car in front of me that stopped to help out a self-skidded motorbike. I was traveling 70km/h at the point of time and braked. The car traveling behind me (SJR6299C) then hit my rear and I had to call E-MAS recovery to tow my vehicle to a nearby carpark. I then felt my shoulder ache and I went to the see the doctor, obtaining 5 days of Medical Leave.



**SINGAPORE
POLICE FORCE**



T/20200315/2023

Police Station Of Origin:
Bukit Merah West N.P.C
500 Bukit Merah View #01-01 SINGAPORE
159682
Tel No: 1800-3779999

3 of 3

Report No. T/20200315/2023

CONTINUATION OF REPORT

Sketch Plan

Informant is not able to provide sketch plan

IMPORTANT: Please attach a copy of your vehicle's Insurance Certificate to this report. If you don't have the certificate with you now, please fax a copy to 65474885 stating the **report number** as reference.

Signature Of Officer Recording The Report:

D /

Sgt 1 THADDAEUS KOAY TIAN WEK

Signature Of Informant:

Signature Of Interpreter:

Not applicable

Date/Time:

15/03/2020 11:17

Officer In Charge Of Case:

TP / GIA /

Staff Sgt WONG SIEU LUI

Contact No.: 65476151

Classification Of Case:

Authentication Stamp
NP168 POLICE FORCE

SN 45

SIGNATURE

> Back to OneMotoring

Enquire PARF/COE Rebate for Registered Vehicle

Vehicle Owner Particulars

Owner ID Type: Company
Owner ID: 369K

Vehicle Details

Vehicle No.: 5HB5557Y
Vehicle to be Exported: No
Intended Deregistration Date: 19 Mar 2020
Vehicle Make: TOYOTA
Vehicle Model: PRIUS HYBRID 1.8 CVT
Primary Colour: Maroon
Manufacturing Year: 2017
Engine No.: 2ZRS109620
Chassis No.: JTDKKB3FU303575674
Maximum Power Output: 90.0 kW (120 bhp)
Open Market Value: \$29,007.00
Original Registration Date: 30 Nov 2017
First Registration Date: 30 Nov 2017
Transfer Count: 0
Actual ARF Paid: \$5,000.00

Intended PARF Rebate Details

PARF Eligibility: Yes
PARF Eligibility Expiry Date: 29 Nov 2025
PARF Rebate Amount: \$3,750.00

Intended COE Rebate Details

COE Expiry Date: 29 Nov 2025
COE Category: A - Car up to 1600cc & 97kW (130bhp)
COE Period(Years): 8
PQP Paid: \$33,596.00
COE Rebate Amount: \$23,913.00
Total Rebate Amount: \$27,663.00

Message

Please note that the 8-year COE for this vehicle cannot be further renewed. The vehicle must be de-registered upon COE expiry or when the vehicle reaches its statutory lifespan (if applicable), whichever is earlier.

The information contained herein is correct as at 19 Mar 2020

OK



SMRT Accident Vehicle Repair Estimates

SMRT Automotive Services Pte Ltd
60 Woodlands Industrial Park E4, Singapore 757705
FAX Number : 63685532
Estimator Telephone Number : 68662623
Accident Reporting Number : 68662672



Date Generated : 17/03/2020

User ID : angbangkien

Section A - Accident Details

Registration Number	SHB5557Y
Case Reference Number	TAX/03/20/2040
Registration Date	30/11/2017
Company Type	SMRT Taxis Pte Ltd
Make	TOYOTA
Model	PRIUS4
Name of Driver	LIM HENG GUAN
Type of Accident	Head to Rear
Accident Date and Time	14/3/2020 4:00 PM
Accident Reported Date and Time	16/3/2020 8:04 AM
Is Surveyor Required?	Yes
Survey by	
Vehicle is Towed Back?	Yes
Towed Back Date and Time	14/3/2020 4:18 PM
Replacement Vehicle issued?	No
Job Card Number	24106160
Special Instruction to ARC, if any	TOWED
Prepared Date and Time	16/3/2020 2:36 PM
Chassis Number	
Mileage	
Work Shop	
Repair Completion Date and Time	

Section B - Summary of Repair Estimates

Summary of Repair Estimates		
	Quotation from ARC	Adjusted by Surveyor, If applicable
Total Labour Cost	\$1,859.00	\$1,200.00
Total Spray Cost	\$4,572.00	\$1,780.00
Total Spare Part Cost	\$24,162.95	\$6,971.48
Total Other Cost	\$2,851.00	\$300.00
TOTAL COST	\$33,444.95	\$10,251.48
Lump Sum Total	\$0.00	\$0.00
Number of Repair Days	14.0	8.0
Prepared / Adjusted By	Tuck Foo Kok	Sun Pin (LKK)
ARC / Surveyor Sign Off Date	16/03/2020 4:40 PM	17/03/2020 4:08 PM
Signature		
Remarks	P/P repair, Before paint photo.	

20/3/2020

Section C - Quotation and Accident Invoice Details

Quotation Number		Invoice Number	
Quotation Date		Invoice Date	
Invoice Amount		Prepared Date	



SMRT Accident Vehicle Repair Estimates

SMRT Automotive Services Pte Ltd
60 Woodlands Industrial Park E4, Singapore 757705
FAX Number : 63685592
Estimator Telephone Number : 68662623
Accident Reporting Number : 68662672

Date Generated : 17/03/2020

User ID : angbangkien

Section D - Details of Repair Estimates

Part 1 - Labour Works

Job Scope	Quotation from AR	Adjusted by Surveyor, if applicable
TO REPAIR REAR PORTION	\$1,859.00	\$1,200.00
Total Labour	\$1,859.00	\$1,200.00

Part 2 - Spray Painting & Panel Beating Related Works

Job Scope	Quotation from ARC	Adjusted by Surveyor, if applicable
TO RESPRAY REAR BUMPER	\$378.00	\$200.00
TO RESPRAY FILLER RR BUMPER LH	\$180.00	\$0.00
TO RESPRAY FILLER RR BUMPER RH	\$180.00	\$100.00
TO RESPRAY BUMPER BEAM	\$180.00	\$80.00
TO RESPRAY TAIL GATE	\$378.00	\$200.00
TO RESPRAY TAILGATE OUTSIDE GARNISH	\$180.00	\$100.00
TO RESPRAY REAR SPOILER	\$180.00	\$0.00
TO RESPRAY RH RAIL ROOF SIDE	\$180.00	\$0.00
TO RESPRAY LH RAIL ROOF SIDE	\$180.00	\$100.00
TO RESPRAY REAR PANEL	\$180.00	\$100.00
TO RESPRAY REAR SPARE TYRE PANEL	\$180.00	\$100.00
TO RESPRAY REAR FLOOR SIDE PANEL RH	\$180.00	\$80.00
TO RESPRAY REAR FLOOR SIDE PANEL LH	\$180.00	\$80.00
TO RESPRAY RH REAR WHEEL HOUSE	\$180.00	\$80.00
TO RESPRAY REAR LH WHEEL HOUSE	\$180.00	\$0.00
TO RESPRAY REAR MEMBER, RH	\$180.00	\$180.00 80
TO RESPRAY REAR MEMBER, LH	\$180.00	\$180.00 80
TO RESPRAY TROUGH BACK DOOR RH	\$180.00	\$0.00
TO RESPRAY TROUGH BACK DOOR LH	\$180.00	\$0.00
TO RESPRAY REAR FENDER LH	\$378.00	\$0.00
TO RESPRAY REAR FENDER RH	\$378.00	\$200.00
Total Spray Painting & Panel Beating	\$4,572.00	\$1,780.00

Part 3 - Other Costs - Accident and Accident Repair Related Expense

Job Scope	Quotation from ARC	Adjusted by Surveyor, if applicable
TOWING CHARGE	\$56.00	\$0.00
TO CHECK WIRING AND SYSTEM FUNCTION	\$80.00	\$20.00
TO APPLY RUST-PROOFING ON AFFECTED AREA	\$200.00	\$30.00
TO REMOVE & REFIT EXHAUST	\$120.00	\$30.00
TO PROVIDE LABOUR & MATERIAL FOR SOLAR FILM (NET)	\$475.00	\$0.00
TO TRANSFER REAR TAILGATE MECHANISM	\$120.00	\$60.00
TO TEST AND REFIX REVERSE SENSOR SYSTEM	\$120.00	\$30.00
TO REMOVE AND INSTALL LUGGAGE COMPARTMENT TRIM TO FACILITATE REPAIR.	\$120.00	\$30.00
TO INSPECT RR LIGHTING, MECHANISMS & WATER TEST RR LIGHTING FOR LEAKAGE	\$120.00	\$0.00
TO CHECK & RESET SYSTEM FUNCTION	\$350.00	\$0.00
TO REMOVE AND REFIX REAR WINDSCREEN	\$240.00	\$100.00
TO REMOVE AND REFIT WIRE HARDESS	\$200.00	\$0.00
TO ALIGN CHASSIS	\$350.00	\$0.00
TO REPLACE SUNDRY PARTS	\$120.00	\$0.00
TO WASH AND VACUUM	\$60.00	\$0.00
TO REMOVE & REFIT FUEL TANK	\$120.00	\$0.00
Total Other Costs	\$2,851.00	\$300.00



SMRT Accident Vehicle Repair Estimates

SMRT Automotive Services Pte Ltd
60 Woodlands Industrial Park E4, Singapore 757705
FAX Number : 63685582
Estimator Telephone Number : 68662623
Accident Reporting Number : 68662672

Date Generated : 17/03/2020

User ID : angbangkien

Part 4 - Spare Parts / Material Usage

Part Number	Portion	Stock Number	Part Name	Quantity	List Price (\$)	Discount (%)	Final Price (\$)	Estimator Approved	Surveyor Approved
		67881470 50	TAIL GATE WEATHERSTRIP, BACK DOOR	1.00	\$360.70	25.00	\$270.52	Replace	Replace
		64721470 50C0	TAILGATE BOARD, COVER	0.00	\$24.10	0.00	\$0.00	Replace	Not Given
		67750470 80C0	TAILGATE BOARD ASSY	0.00	\$251.50	0.00	\$0.00	Replace	Not Given
			NUMBER PLATE	0.00	\$35.00	0.00	\$0.00	Replace	Not Given
			NUMBER PLATE FRAME	0.00	\$25.00	0.00	\$0.00	Replace	Not Given
		81270331 10	LAMP ASSY, LICENSE PLATE	0.00	\$63.70	0.00	\$0.00	Replace	Not Given
		867B047 010	CAMERA REAR ASSY, TELEVISION	0.00	\$1,103.80	0.00	\$0.00	Replace	Not Given
		84840470 40	SWITCH ASSY, BACK DOOR OPENER	0.00	\$149.40	0.00	\$0.00	Replace	Not Given
		89997301 00	ANTENNA, ELECTRICAL KEY	0.00	\$60.30	0.00	\$0.00	Replace	Not Given
		76085479 16	SPOILER SUB-ASSY, REAR	0.00	\$1,322.10	0.00	\$0.00	Replace	Not Given
		81006470 30	LAMP SET, STOP CENTER	0.00	\$186.50	0.00	\$0.00	Replace	Not Given
		75441470 90	NAME PLATE (HYBRID), LUGGAGE COMPARTMENT DOOR	1.00	\$52.30	25.00	\$39.22	Replace	Replace
		75442471 30	NAME PLATE (PRIUS), LUGGAGE COMPARTMENT DOOR	1.00	\$52.30	25.00	\$39.22	Replace	Replace
		75403480 10	EMBLEM SUB-ASSY, REAR	1.00	\$46.30	25.00	\$34.72	Replace	Replace
			SMRT LOGO	1.00	\$7.80	0.00	\$7.80	Replace	Replace
			STICKER DECAL 6555 8888	1.00	\$21.60	0.00	\$21.60	Replace	Replace
		61018470 10	MEMBER SUB-ASSY, RAIL ROOT SIDE REAR LH	1.00	\$279.20	100.00	\$0.00	Replace	Repair
		61017470 10	MEMBER SUB-ASSY, RAIL ROOT SIDE REAR RH	0.00	\$279.20	0.00	\$0.00	Replace	Not Given
		58307470 90	END PANEL SUBASSY, BODY LOWER BACK	1.00	\$629.80	25.00	\$472.35	Replace	Replace
		64718470 80C0	END PANEL, COVER, DECK TRIM SERVICE HOLE	1.00	\$47.00	25.00	\$35.25	Replace	Replace
		64716471 30C0	END PANEL, COVER, DECK TRIM, REAR	1.00	\$122.80	25.00	\$92.10	Replace	Replace
		58350470 10	REINFORCEMENT ASSY, REAR FLOOR END PANEL, RH & LH	0.00	\$56.70	0.00	\$0.00	Replace	Not Given
			SEALANT SIKAFLEX	1.00	\$37.00	25.00	\$27.75	Replace	Replace
		58311471 30	SPARE TYRE PANEL, PAN, REAR FLOOR	1.00	\$564.80	25.00	\$423.60	Replace	Replace
		58316470 10	EXTENSION, REAR FLOOR SIDE PANEL, LH	0.00	\$76.20	0.00	\$0.00	Replace	Not Given
		58315470 20	EXTENSION, REAR FLOOR SIDE PANEL, RH	0.00	\$76.20	0.00	\$0.00	Replace	Check
		57603470 60	MEMBER SUB-ASSY, REAR FLOOR SIDE, REAR RH	0.00	\$266.60	0.00	\$0.00	Replace	Not Given
		57604470 60	MEMBER SUB-ASSY, REAR FLOOR SIDE, REAR LH	0.00	\$266.60	0.00	\$0.00	Replace	Not Given
		61608479 00	PANEL QUARTER WHEEL HOUSE, INNER LH	0.00	\$527.00	0.00	\$0.00	Replace	Not Given
		61607479 00	PANEL QUARTER WHEEL HOUSE, INNER RH	1.00	\$527.00	100.00	\$0.00	Replace	Repair

✓ BR
X Svc
X Svc
X Svc
X Svc
X Svc
X Svc
X Svc
X Svc
X Svc
X Svc
✓ Nec
✓ Nec
✓ Nec
✓ Nec
X Svc
X Svc
✓ PD
✓ CRU
✓ CRU
X Svc
✓ Nec
✓ PD
X Svc
X Svc
X Svc
X Svc
X Svc
X Svc
X Svc
X Svc

0%
0%



SMRT Accident Vehicle Repair Estimates

SMRT Automotive Services Pte Ltd
60 Woodlands Industrial Park E4, Singapore 757705
FAX Number : 63685532
Estimator Telephone Number : 68662623
Accident Reporting Number : 68662672

Date Generated : 17/03/2020

User ID : angbangkien

Part 4 - Spare Parts / Material Usage

Part Number	Portion	Stock Number	Part Name	Quantity	List Price (\$)	Discount (%)	Final Price (\$)	Estimator Approved	Surveyor Approved	
		58415471 10C2	BOARD, REAR FLOOR, NO.1	0.00	\$502.20	0.00	\$0.00	Replace	Check	
		64993471 10	BOX, DECK FLOOR, REAR	0.00	\$102.20	0.00	\$0.00	Replace	Check	X SVC
		64997470 60	BOX, DECK FLOOR, LH	0.00	\$303.40	0.00	\$0.00	Replace	Check	X SVC
		64995470 50	BOX, DECK FLOOR, RH	0.00	\$304.00	0.00	\$0.00	Replace	Check	X SVC
		64740471 90C2	PANEL ASSY, DECK TRIM SIDE, LH	0.00	\$344.70	0.00	\$0.00	Replace	Check	X SVC
		64730472 40C2	PANEL ASSY, DECK TRIM SIDE, RH	0.00	\$344.70	0.00	\$0.00	Replace	Check	X SVC
		64910470 60C0	COVER ASSY, TONNEAU	0.00	\$944.20	0.00	\$0.00	Replace	Check	X SVC
		8216147 N40	WIRE, FLOOR	0.00	\$3,860.00	0.00	\$0.00	Replace	Not Given	X SVC
		58351120 60	BRACKET, SPARE WHEEL CLAMP	0.00	\$21.30	0.00	\$0.00	Replace	Check	X SVC
		5193147030	CARRIER, SPARE WHEEL	0.00	\$20.00	0.00	\$0.00	Replace	Check	X SVC
		81561471 51	LENS & BODY, REAR COMBINATION LAMP, LH	0.00	\$438.10	0.00	\$0.00	Replace	Not Given	X SVC
		8149847020	COVER, REAR COMBINATION LAMP, LH	0.00	\$54.00	0.00	\$0.00	Replace	Not Given	X SVC
		61622470 60	TROUGH, BACK DOOR, LH	0.00	\$99.80	0.00	\$0.00	Replace	Not Given	X SVC
		61602471 60	PANEL SUB-ASSY, FENDER REAR LH	0.00	\$824.80	0.00	\$0.00	Replace	Not Given	X SVC
		62940470 10	DUCT ASSY, QUARTER VENT, RH & LH	0.00	\$65.00	0.00	\$0.00	Replace	Not Given	X SVC
		65638470 60	LINER, REAR FENDER, LH	0.00	\$135.80	0.00	\$0.00	Replace	Not Given	X SVC
		52169479 13	COVER, RR BUMPER ASSY	1.00	\$423.90	25.00	\$317.92	Replace	Replace	CRU
		52161160 10	CLIPS PIECE, FRT & RR BUMPER	10.00	\$1.50	25.00	\$11.25	Replace	Replace	NEC
		52462470 30	PAD, RR BUMPER, RH & LH, 1	2.00	\$3.80	25.00	\$5.70	Replace	Replace	NEC
		52462470 20	PAD, RR BUMPER, RH & LH, 2	2.00	\$3.80	25.00	\$5.70	Replace	Replace	NEC
		52462470 10	PAD, RR BUMPER, RH & LH, 3	2.00	\$3.80	25.00	\$5.70	Replace	Replace	NEC
		52191470 30	SEAL, RR BUMPER ARM, RH & LH	0.00	\$11.00	0.00	\$0.00	Replace	Check	X SVC
		52566479 00	FILLER, RR BUMPER, LH	0.00	\$119.90	0.00	\$0.00	Replace	Not Given	X SVC
		52565479 00	FILLER, RR BUMPER, RH	1.00	\$119.90	25.00	\$89.93	Replace	Replace	CUT.
		52023470 30	REAR BUMPER REINFORCEMENT	1.00	\$318.90	25.00	\$239.10	Replace	Replace	DD
			SENSOR REVERSE	1.00	\$180.00	0.00	\$180.00	Replace	Replace	short 0%
			PIXEL STICKER	2.00	\$60.00	0.00	\$120.00	Replace	Replace	NEC 0%
		52576470 40	RETAINER, RR BUMPER, LH	0.00	\$111.50	0.00	\$0.00	Replace	Not Given	X SVC
		52575470 40	RETAINER, RR BUMPER, RH	1.00	\$112.70	25.00	\$84.53	Replace	Replace	BR
		52599680 30	STOPPER, RR BUMPER, RH & LH	0.00	\$4.30	0.00	\$0.00	Replace	Not Given	X SVC
		52592470 40	SEAL, RR BUMPER, LH	0.00	\$85.20	0.00	\$0.00	Replace	Check	X SVC
		52591470 50	SEAL, RR BUMPER, RH	0.00	\$85.20	0.00	\$0.00	Replace	Check	X SVC
		52453470 10	GUARD, RR BUMPER, LOWER	1.00	\$558.30	25.00	\$418.72	Replace	Replace	CRU
		52169470 20	COVER, GUARD RR BUMPER LOWER	1.00	\$14.80	25.00	\$11.10	Replace	Replace	MIS.
		52461470 10	PAD, RR BUMPER, CTR	0.00	\$2.20	0.00	\$0.00	Replace	Not Given	X SVC
		81581470 10	LENS & BODY ASSY, RR BUMPER, RH	1.00	\$486.80	10.00	\$438.12	Replace	Replace	CRU 10%

Page 5 of 6



SMRT Accident Vehicle Repair Estimates

SMRT Automotive Services Pte Ltd
60 Woodlands Industrial Park E4, Singapore 757705
FAX Number : 63665502
Estimator Telephone Number : 68662623
Accident Reporting Number : 68662672

Date Generated : 17/03/2020

User ID : angbangkien

Part 4 - Spare Parts / Material Usage

Part Number	Portion	Stock Number	Part Name	Quantity	List Price (\$)	Discount (%)	Final Price (\$)	Estimator Approved	Surveyor Approved
		61621470 50	TROUGH, BACK DOOR, RH	0.00	\$99.80	0.00	\$0.00	Replace	Not Given
		61601471 50	PANEL SUB-ASSY, FENDER REAR RH	1.00	\$624.80	25.00	\$618.60	Replace	Replace
		62940470 10	DUCT ASSY, QUARTER VENT, RH & LH	0.00	\$65.00	0.00	\$0.00	Replace	Not Given
		65637470 60	LINER, REAR FENDER, RH	0.00	\$135.80	0.00	\$0.00	Replace	Not Given
		67003472 10	PANEL SUB-ASSY, REAR DOOR, RH	0.00	\$1,243.90	0.00	\$0.00	Replace	Not Given
		69050522 50	DOOR LOCK REAR, RH	0.00	\$544.70	0.00	\$0.00	Replace	Not Given
		69410201 10	DOOR LOCK STRIKER	0.00	\$38.00	0.00	\$0.00	Replace	Not Given
Total					\$29,991.80		\$6,971.48		

Added Spare Parts / Material Usage After Surveyor Signed off

Part Number	Portion	Stock Number	Part Name	Quantity	List Price \$	Discount (%)	Final Price (\$)	ARC Check	Surveyor Check
Total									

LKK Auto Consultants hence notify the Repairer of the following:

- To resurvey before/after spray painting
- To display damaged part(s) during resurvey
- Parts prices are subject to confirmation
- Third party survey is on a "Without Prejudice" basis
- No illegal modification(s) is allowed
- Supplementary item(s) must be resurveyed and is subject to final approval from Insurance Company

Acknowledged by Repairer

Signature:

Date: