

## SINGAPORE ACCIDENT STATEMENT

### IMPORTANT NOTICE

1. Please report correctly the details of the accident to speed up the claims process.
2. This Form must be completed by the Policyholder and/or the Authorised Driver.
3. Information provided must be as truthful and accurate as possible. Any wilful misrepresentation or withholding of material facts may allow insurance companies to repudiate policy liability.
4. The issue and acceptance of this Form by insurance companies is not an admission of policy liability on the part of the insurance companies.
5. Any false reporting may be referred to the Police for investigation.
6. This report will be forwarded by the insurers of the GIA Records Management Centre established by the General Insurance Association of Singapore (GIA) for archiving and that copies of this report will, for a fee, be made available upon application by interested parties.
7. By the lodgement of this report to the insurers, you hereby consent to the archiving of this report at the centre and to copies of the report being made available aforesaid.

### ACCIDENT STATEMENT

Date Of Report	17/03/2020 18:16
Date Of Accident	16/03/2020 10:45
Exact Location Of Accident	1 TREVOSE CRESCENT
Country/State of Loss	SINGAPORE

### DETAILS OF OWN VEHICLE

Vehicle Registration Number	SDJ2133L
<b>Insured/Policyholder</b>	
Name Of Registered Owner	POON FOOK KUAN
NRIC No	S2539781I
Email Address	NOEMAIL
Mobile Phone No	(LOCAL) +65-96787338
Alternative Phone No	Office-96787338

### Vehicle Particulars

Manufacturer	MERCEDES-BENZ
Model	E200
Exact Purpose for which vehicle was being used at time of accident	PRIVATE USE
Are you claiming under your own insurance policy for repair to your vehicle?	YES
If No, Please state action to be taken	
Vehicle Category	PRIVATE CAR

### Insurance Company

Name of Insurance Company	AIG ASIA PACIFIC INSURANCE PTE. LTD.
Type Of Coverage	COMPREHENSIVE
Fleet Policy	NO
Policy Number	1900095547
Cover Note Number	

### Driver

Name of Driver	POON FOOK KUAN
NRIC No	S2539781I
Date Of Birth	20/07/1942
Occupation	INDOOR
Date Of Driving Pass	17/07/1970
Driving Experience	49 YEARS AND 7 MONTHS

Gender	MALE
Mobile Number	(LOCAL) +65-96787338
Fax Number	
Contact Number	OFFICE-96787338
EMail Address	NOEMAIL
Address	I TREVOSE CRESCENT
Postcode	298017
Was driver an employee of the Insured's Company	NO
If No, Relationship of the Driver with the Insured	OWNER
Vehicle Registration Number of Driver's Own Vehicle	-
	-
	-
Insurance Company of Driver's Own Vehicle	-
	-
	-

#### General Information of the Accident

Type Of Accident	COLLISION - HEAD TO REAR
Weather Conditions	CLEAR
Road Surface	DRY

#### Other Information

Was any foreign vehicle involved in this accident?	NO
Number of vehicles (including own vehicle) involved in the accident	2
Was any body injured in the Accident?	NO
Was any injured conveyed to hospital by ambulance?	
Was any other material or property damaged?	YES
I have been approached by unknown person(s) soliciting/offering accident claims assistance.	NO
Number of Passengers (Including Driver)	3
Passenger 1	Name: : UNKNOWN Gender: : Male
Passenger 2	Name: : UNKNOWN Gender: : Male

#### Details of Police Action

Was the accident reported to the police?	NO
If Yes,Please state which Police Station	
Was notice of intended Prosecution given?	NO
If Yes,against whom?	

#### Circumstances of Accident

REFER TO ATTACHED

#### Attachment(s)

Are accident photos available for attachment?	YES
Was there any video captured by Car Camera?	NO
Was there any audio recorded?	NO

#### DETAILS OF OTHER VEHICLE PROPERTY 1

Vehicle Registration Number	SMQ2442B
Vehicle Make/Model/Colour	KIA BLUE
Details Of Properties	

Vehicle Category	PRIVATE CAR
Name of Driver	TAN HEONG CHEE
NRIC/Passport Number	S0213022Z
Contact Number	
Address	
Postcode	
Insurance Company Name	
Nature Of Damage	
No. Of Passenger (Including Driver)	

## Accident Sketch Plan

### SKETCH PLAN

#### IMPORTANT NOTICE

1. Please report correctly the details of the accident to speed up the claims process.
2. This Form must be completed by the Policyholder and/or the Authorised Driver.
3. Information provided must be as truthful and accurate as possible. Any wilful misrepresentation or withholding of material facts may allow insurance companies to repudiate policy liability.
4. The issue and acceptance of this Form by insurance companies is not an admission of policy liability on the part of the insurance companies.
5. Any false reporting may be referred to the Police for investigation.
6. The report will be forwarded by the insurers of the GIA Records Management Centre established by the General Insurance Association of Singapore (GIA) for archiving and that copies of this report will for a fee be made available upon application by interested parties.
7. By the lodgment of this report to the insurers, you hereby consent to the archiving of this report at the centre and to copies of the report being made available aforesaid.
8. **Consent under the Personal Data Protection Act (PDPA)**

I understand, acknowledge, agree and consent that:

- (a) My insurer, my workshop and the General Insurance Association of Singapore ("GIA") may/are permitted to collect, use, disclose and/or process my personal data/personal information set out in this [form] and any other personal information provided by me or possessed by my insurer (collectively the "Personal Information") and disclose and transfer such Personal Information to all insurer(s) who have insured vehicle(s) involved in this accident (all insurer(s) who have insured vehicle(s) involved in this accident shall be collectively referred to as the "Insurers"), the Insurers' lawyers/law firms, the Monetary Authority of Singapore and any relevant government agency/authority (such as the police), for the purpose(s) of:
  - (i) processing, handling and/or dealing with my claims including the settlement of the claims and any necessary investigations relating to the claims;
  - (ii) investigating the accident and/or my claims;
  - (iii) carrying out and/or dealing with my instructions or responding to any enquiries by me;
  - (iv) administering my claims (including the mailing of correspondence, statements, invoices, reports or notices to me, which could involve disclosure of certain personal data about me to bring about delivery of the same as well as on the external cover of envelopes/mail packages); and/or
  - (v) complying with applicable law in administering, processing, handling and/or dealing with my claims. (collectively the "Purposes")
- (b) all insurer(s) who have insured vehicle(s) involved in this accident and the Insurers' lawyers/law firms, may/are permitted to collect, use, disclose and/or process my Personal Information for one or more of the above Purposes; and
- (c) my Personal Information may/can be disclosed by any of the Insurers and/or GIA to their third party service providers or agents (including their lawyers/law firms), which may be sited outside of Singapore, for one or more of the above Purposes.
- (d) my Personal Information will also be collected and used to compile claims history for the purpose of fraud detection, investigation and management in present and all future claims.
- (e) the information so collected under (d) above may be shared / disclosed:
  - (i) to all insurers and/or any other third parties that assist in evaluating, investigating, controlling or managing fraud, regulators, law enforcement and government agencies as reasonably required for the purposes stated, or
  - (ii) for complying with requirements under any regulations, laws or court orders.

Policyholder's Signature  
Date & Time

Driver's Signature  
(If driver is not the policyholder)  
Date & Time

Reporting Centre Personnel's  
Name:

# SKETCH PLAN

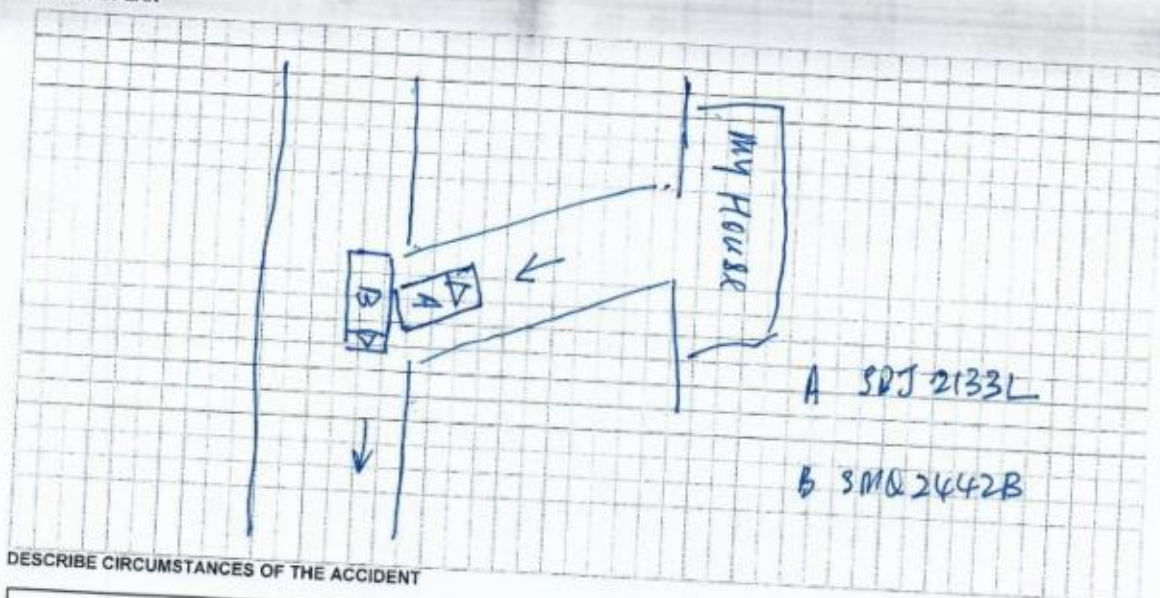

## DESCRIBE CIRCUMSTANCES OF THE ACCIDENT

while when I was reversed my car from my house. I have told my servant look any car on the main road she said no car on the road. So I proceed to reversed a sound from the rear. notice a car behind me and have a scratch on the left side on his car.

## DECLARATION

I/We declare the foregoing particulars are true in every respect.

Please note that you have 14 calendar days to revert and file the claim under your own policy. Failing to do so, your insurance company will not allow nor accept the claim.

(Please contact your insurance company for any further details)

Policyholder's Signature  
Date & Time

Driver's Signature  
(If driver is not the policyholder)  
Date & Time

Reporting Centre Personnel's  
Name:

17/3/20  
5:10pm





## COVER NOTE

### MERCEDES-BENZ MOTOR INSURANCE PRIVATE VEHICLE

The following risk described on this Cover Note is hereby HELD COVERED on the terms and conditions of the policy issued to the Policyholder.

Name of Policyholder : POON FOOK KUAN  
Period of Insurance : 14 May 2019 to 13 May 2020  
Engine No. : 26492030106553  
Chassis No. : WDD2130802A620388



Vehicle No. : SDJ 21331  
Cover Note No. : 1900095547  
Endorsement No. :  
Issued Date : 14 May 2019



#### ABOUT THE COVER

Make/Model : MERCEDES Benz E200 Sedan Avantgarde  
Engine Capacity/Tonnage : 1,991.00 CC/ Sum Insured : Market Value  
Driver Restriction : NA Off Peak Car : No  
Person or Classes of Persons Entitled to Drive\* :  
First Year of Registration : 2019  
Insuring with COE/PARF : Yes

a) The Policyholder

b) Any other person who is driving on the Policyholder's order or with his/her permission.

This Policy will indemnify the Policyholder or any authorized driver only if he/she meets the specified age condition.

You have to pay an additional sum of \$1,000 as "Young and/or inexperienced Driver Excess" ("YDIE") if You are or Your Authorized Driver (jointly or separately) is under the age of 23 and/or has less than 2 years' driving experience.

Age Condition : All Age Condition  
Limitation as to use\* :

Use only for social, domestic and pleasure purposes and for the Policyholder's business.

This Policy does not cover use for hire or reward, driving tuition, driving test, racing, pace-making, reliability trial or speed testing, the carriage of goods other than samples in connection with any trade or business or use for any purpose in connection with Motor Trade.

Loss of Use 2000cc

\* Limitations rendered imperative by Section 8 of the Motor Vehicles (Third-Party Risks and Compensation) Act (Cap. 189) and Section 95 of the Road Transport Act, 1987 (Malaysia), are not to be included under these headings.

#### EXCESS

##### Section 1

Fire - \$0 Own Damage - \$1000 Theft - \$0 Flood Cover - \$0

##### Section 2

Property Damage - \$0

Windscreens : \$100

Named Driver and Excess (where applicable)  
POON FOOK KUAN - \$1000 (Own Damage)

#### APPROVED REPORTING CENTRES/AUTHORISED REPAIRERS (FOR CLAIMS RELATED REPAIRS)

1. Cycle & Carriage Service Center (For accident reporting only) Add: 330 Ulu Road Singapore 408000 62081018

2. Cycle & Carriage Pandan Loop Service Center - Body Care & Repair Add: 188 Pandan Loop Singapore 128379 62081018

For other Approved Reporting Centres/AIG Authorized Repairers, please contact our 24-hour accident emergency hotline at +65 6336 6208. Alternatively, you may refer to AIG website [www.aig.com.sg](http://www.aig.com.sg) or AIG SG Mobile App. Simply search and download "AIG SG" from iTunes or Google Play.

#### IMPORTANT NOTES

Hire Purchase Company/Employer's Loan: Daimler Financial Services Africa & Asia Pacific Ltd

If you do not receive your Certificate of Insurance and policy documents within 30 days from the inception date stated on this cover note, please contact AIG immediately.  
We hereby certify that this Cover Note is issued in accordance with the provisions of the Motor Vehicles (Third Party Risks and Compensation) Act (Cap. 189), Part IV of the Road Transport Act, 1987 (Malaysia) and Motor Vehicles (Third Party Risks) Rules, 1992 (Malaysia). For Corporate Policies, this Cover Note is valid for 60 days from the commencement date of the period of insurance.

0504612930

CYCLE & CARRIAGE - JARITAN

238 ALEXANDRA ROAD

SINGAPORE 156030

Underwritten by AIG Asia Pacific Insurance Pte. Ltd.

AIG Asia Pacific Insurance Pte. Ltd.  
AUTHORISED REPRESENTATIVE

Jane Leong

Driving License

REPUBLIC OF SINGAPORE DRIVING LICENCE

Licence Number: S25397811  
Name: POON FOOK KUAN

Birth Date: 20 Jul 1942  
Issue Date: 15 Aug 2003

000748507A



YOU ARE LICENSED TO DRIVE VEHICLES IN THE FOLLOWING CLASS(ES)

	PASS DATE
Class 2B Motorcycles not exceeding 200 cc	13 Jul 1970
Class 2A Motorcycles between 201 cc and 400 cc	13 Jul 1970
Class 2 Motorcycles exceeding 400 cc	13 Jul 1970
Class 3 Motor Cars and Motor Tractors the weight of which unladen does not exceed 2500 kilograms	13 Jul 1970

NP 428A

Licence No: S25397811

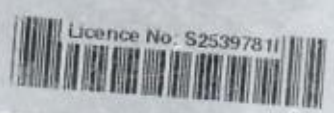

## Driving License





Accident Photo



Accident Photo

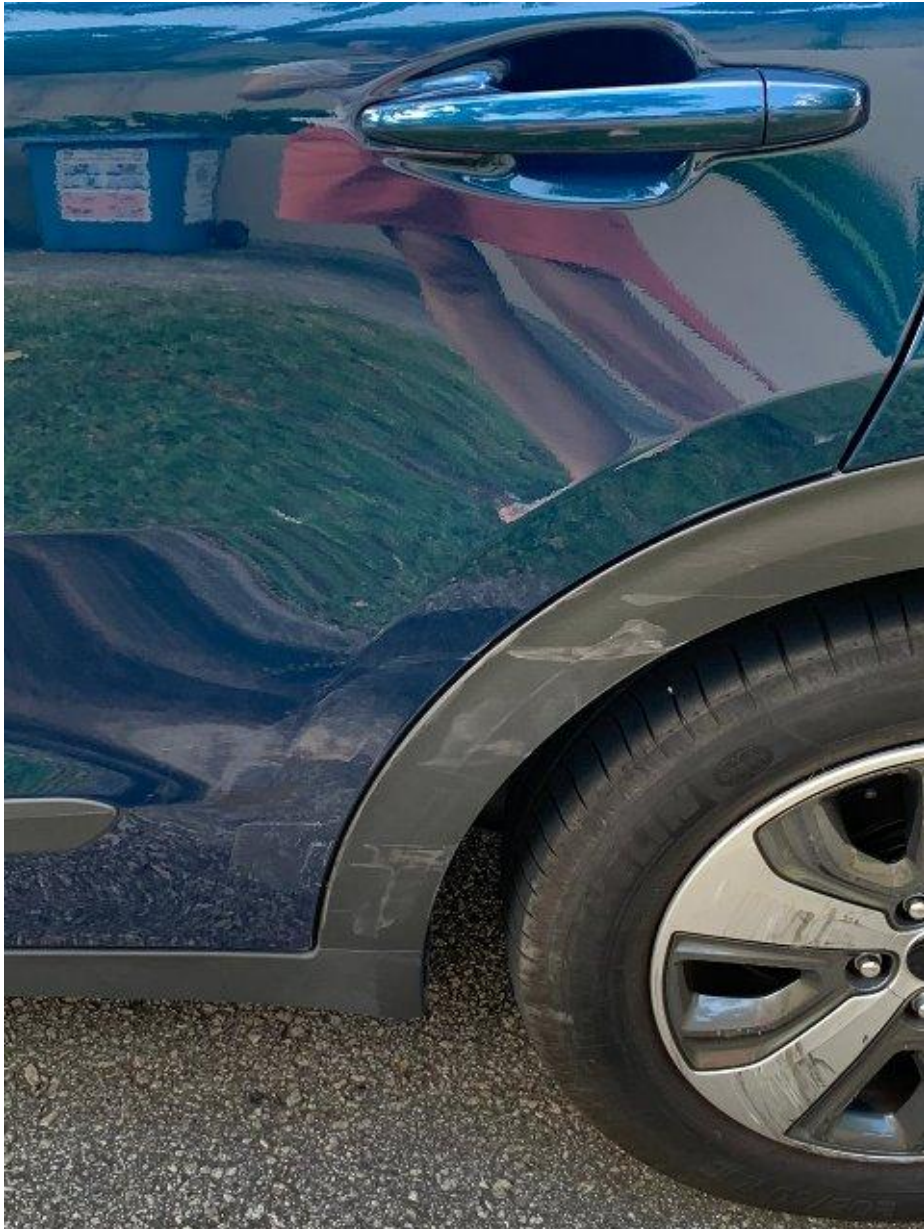



Accident Photo



Accident Photo

