

SINGAPORE ACCIDENT STATEMENT

IMPORTANT NOTICE

1. Please report correctly the details of the accident to speed up the claims process.
2. This Form must be completed by the Policyholder and/or the Authorised Driver.
3. Information provided must be as truthful and accurate as possible. Any wilful misrepresentation or withholding of material facts may allow insurance companies to repudiate policy liability.
4. The issue and acceptance of this Form by insurance companies is not an admission of policy liability on the part of the insurance companies.
5. Any false reporting may be referred to the Police for investigation.
6. This report will be forwarded by the insurers of the GIA Records Management Centre established by the General Insurance Association of Singapore (GIA) for archiving and that copies of this report will, for a fee, be made available upon application by interested parties.
7. By the lodgement of this report to the insurers, you hereby consent to the archiving of this report at the centre and to copies of the report being made available aforesaid.

ACCIDENT STATEMENT

Date Of Report	18/03/2020 16:13
Date Of Accident	17/03/2020 08:45
Exact Location Of Accident	PASIR RIS DR 4
Country/State of Loss	SINGAPORE

DETAILS OF OWN VEHICLE

Vehicle Registration Number	SKA5030U
Insured/Policyholder	
Name Of Registered Owner	MR TENGKU HUDD BIN TENGKU BAHDAR
NRIC No	SXXXX289Z
Email Address	NOEMAIL
Mobile Phone No	(LOCAL) +65-91818679
Alternative Phone No	OFFICE-91818679

Vehicle Particulars

Manufacturer	SUBARU
Model	FORESTER 2.0X AWD 4AT D/AIRBAGS
Exact Purpose for which vehicle was being used at time of accident	PRIVATE USE
Are you claiming under your own insurance policy for repair to your vehicle?	NO
If No, Please state action to be taken	THIRD PARTY
Vehicle Category	PRIVATE CAR

Insurance Company

Name of Insurance Company	CHINA TAIPING INSURANCE (SINGAPORE) PTE. LTD.
Type Of Coverage	COMPREHENSIVE
Fleet Policy	NO
Policy Number	DMPCSN3031561900
Cover Note Number	

Driver

Name of Driver	TENGKU HUDD BIN TENGKU BAHDAR
NRIC No	SXXXX289Z
Date Of Birth	19/01/1976
Occupation	INDOOR
Date Of Driving Pass	10/11/2001
Driving Experience	18 YEARS AND 4 MONTHS
Gender	MALE
Mobile Number	(LOCAL) +65-91818679
Fax Number	
Contact Number	OFFICE-91818679
EEmail Address	NOEMAIL

Address	BLK 222 PASIR RIS STREET 21 #08-120
Postcode	510222
Was driver an employee of the Insured's Company	NO
If No, Relationship of the Driver with the Insured	OWNER
Vehicle Registration Number of Driver's Own Vehicle	-
	-
	-
Insurance Company of Driver's Own Vehicle	-
	-
	-

General Information of the Accident

Type Of Accident	COLLISION - MAJOR/MINOR RD
Weather Conditions	CLEAR
Road Surface	DRY

Other Information

Was any foreign vehicle involved in this accident?	NO
Number of vehicles (including own vehicle) involved in the accident	2
Was any body injured in the Accident?	NO
Was any injured conveyed to hospital by ambulance?	
Was any other material or property damaged?	YES
I have been approached by unknown person(s) soliciting/offering accident claims assistance.	NO
Number of Passengers (Including Driver)	1

Details of Police Action

Was the accident reported to the police?	YES
If Yes, Please state which Police Station	
Police Station Name	TRAFFIC POLICE DIVISION HQ - SINGAPORE CITY
Police Station Address	ROAD: 10 UBI AVENUE 3 , POSTCODE: 408865 , COUNTRY: SINGAPORE
Police Station Contact	TEL NO: 65470000 - FAX NO:
Was notice of intended Prosecution given?	NO
If Yes, against whom?	

Circumstances of Accident

REFER TO POLICE REPORT - T/20200317/7036, T/20200318/2041.

Attachment(s)

Are accident photos available for attachment?	YES
Was there any video captured by Car Camera?	NO
Was there any audio recorded?	NO

DETAILS OF OTHER VEHICLE PROPERTY 1

Vehicle Registration Number	SJF7668C
Vehicle Make/Model/Colour	
Details Of Properties	
Vehicle Category	PRIVATE CAR
Name of Driver	LEE HUI XIAN
NRIC/Passport Number	SXXXX265H
Contact Number	98004125
Address	
Postcode	
Insurance Company Name	

Nature Of Damage
No. Of Passenger (Including Driver)

Accident Sketch Plan

SKETCH PLAN

IMPORTANT NOTICE

1. Please report correctly the details of the accident to speed up the claims process.
2. This Form must be completed by the Policyholder and/or the Authorised Driver.
3. Information provided must be as truthful and accurate as possible. Any wilful misrepresentation or withholding of material facts may allow insurance companies to repudiate policy liability.
4. The issue and acceptance of this Form by insurance companies is not an admission of policy liability on the part of the insurance companies.
5. Any false reporting may be referred to the Police for investigation.
6. The report will be forwarded by the insurers of the GIA Records Management Centre established by the General Insurance Association of Singapore (GIA) for archiving and that copies of this report will for a fee be made available upon application by interested parties.
7. By the lodgment of this report to the insurers, you hereby consent to the archiving of this report at the centre and to copies of the report being made available aforesaid.
8. **Consent under the Personal Data Protection Act (PDPA)**

I understand, acknowledge, agree and consent that:

- (a) My insurer, my workshop and the General Insurance Association of Singapore ("GIA") may/are permitted to collect, use, disclose and/or process my personal data/personal information set out in this [form] and any other personal information provided by me or possessed by my insurer (collectively the "Personal Information") and disclose and transfer such Personal Information to all insurer(s) who have insured vehicle(s) involved in this accident (all insurer(s) who have insured vehicle(s) involved in this accident shall be collectively referred to as the "Insurers"), the Insurers' lawyers/law firms, the Monetary Authority of Singapore and any relevant government agency/authority (such as the police), for the purpose(s) of:
 - (i) processing, handling and/or dealing with my claims including the settlement of the claims and any necessary investigations relating to the claims;
 - (ii) investigating the accident and/or my claims;
 - (iii) carrying out and/or dealing with my instructions or responding to any enquiries by me;
 - (iv) administering my claims (including the mailing of correspondence, statements, invoices, reports or notices to me, which could involve disclosure of certain personal data about me to bring about delivery of the same as well as on the external cover of envelopes/mail packages); and/or
 - (v) complying with applicable law in administering, processing, handling and/or dealing with my claims (collectively the "Purposes")
- (b) all insurer(s) who have insured vehicle(s) involved in this accident and the insurers' lawyers/law firms, may/are permitted to collect, use, disclose and/or process my Personal Information for one or more of the above Purposes; and
- (c) my Personal Information may/can be disclosed by any of the Insurers and/or GIA to their third party service providers or agents (including their lawyers/law firms), which may be sited outside of Singapore, for one or more of the above Purposes.
- (d) my Personal Information will also be collected and used to compile claims history for the purpose of fraud detection, investigation and management in present and all future claims.
- (e) the information so collected under (d) above may be shared / disclosed:
 - (i) to all insurers and/or any other third parties that assist in evaluating, investigating, controlling or managing fraud, regulators, law enforcement and government agencies as reasonably required for the purposes stated, or
 - (ii) for complying with requirements under any regulations, laws or court orders.



Policyholder's Signature
Date & Time:



Driver's Signature
(If driver is not the policyholder)
Date & Time:



Reporting Centre Person's Signature
Name:
NRIC/FIN No.:

Accident Sketch Plan

SKETCH PLAN

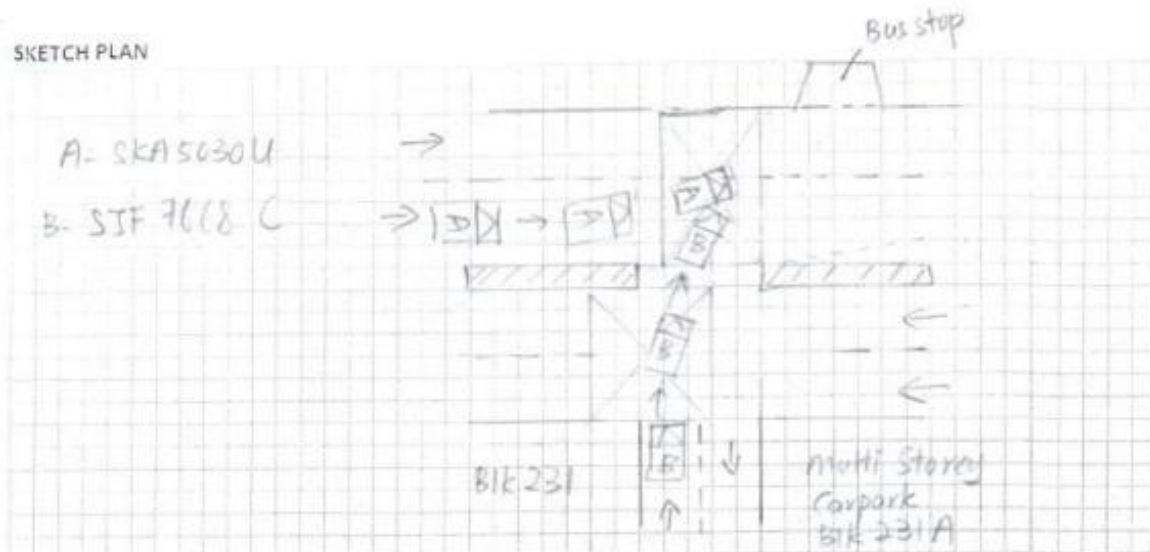

DESCRIBE CIRCUMSTANCES OF THE ACCIDENT

Refer to Police Report No T/262003/8/2041

DECLARATION

I/We declare the foregoing particulars are true in every respect.

Policyholder's Signature

Date & Time:

Driver's Signature

(If driver is not the policyholder)

Date & Time:

Reporting Centre Personnel's Signature

Name: _____

NRIC/FIN No.:

Police Report



**SINGAPORE
POLICE FORCE**



T/20200317/7036

Police Station Of Origin:
Traffic Police
10 Ubi Avenue 3 SINGAPORE 408865
Tel No: 65470000

1 of 4

Report No. T/20200317/7036

REPORT OF A TRAFFIC ACCIDENT

Date/Time Report Made: 17/03/2020 19:25		Vide Report No.:		Station Diary No.:	
Informant's Particulars					
Name of Informant: TENGKU HUDD BIN TENGKU BAHDAR			Address: 222 PASIR RIS STREET 21 #08-120 SINGAPORE 510222		
ID Type / ID No.: NRIC NO / S7601289Z			Contact No.: Home/Office: Mobile: 91818679		
Nationality: SINGAPORE CITIZEN			Email: izruckmikraj@hotmail.com		
Sex: Male	Age: 44	Date of Birth: 19/01/1976	Type of Informant: Driver		
Race: Malay			Language: English		Institution / School Name:
Occupation: Operations officer (except transport operations)			Driving Licence Information: Class: 3		Date of Expiry:

General Information of the Accident

Type of Accident:	Injury Others	Drink Drive: No	Date/Time of Accident: 17/03/2020 08:45	Type of Location: Straight Road
Location: PASIR RIS DRIVE 4				
Lamp Post Number: 39				
Weather: Clear		Road Surface: Dry	Road Speed Limit: 60 Km/h	
Traffic Flow: One Way		Traffic Control: Traffic Light - Working	Traffic Volume: Light	
Type of Collision: Between Moving Vehicles - Head To Side				Anyone conveyed by ambulance: No

Details of Vehicle Involved

Vehicle No.	Type	Make	Model	Color	Condition	No of Passenger
SJF7668C	Car	SUZUKI	Swift	Black	Seriously Damaged	0
SKA5030U	Car	SUBARU	Forester	Grey	Seriously Damaged	1

Details of Vehicle Insurance

Vehicle No.	Insurance Company	Insurance No	Effective	Expiry Date
SKA5030U	CHINA TAIPING INSURANCE (SINGAPORE) PTE. LTD.	DMPCSN30315619 00	29/04/2019	05/05/2020

Police Report



**SINGAPORE
POLICE FORCE**

Police Station Of Origin:
Traffic Police
10 Ubi Avenue 3 SINGAPORE 408865
Tel No: 65470000



T/20200317/7036

2 of 4

Report No. T/20200317/7036

CONTINUATION OF REPORT

Details of Person Involved			
Any Pedestrian Involved: No			
No. of Pedestrians Injured: NIL		Use of Pedestrian Crossing: NA	
Driver			
Name	TENGKU HUDD BIN TENGKU BAH DAR	ID No.	S7601289Z
Related Vehicle	SKA5030U (Car)	Contact No.	91818679
Hospital/Clinic	NIL	Class of Driving Licence & Expiry Date	Class: 3 Date of Expiry: NIL
Date Treatment	NIL	Date Discharge	NIL
No. of Days granted Medical Leave	NIL	Degree of Injury	NIL
Passenger			
Name	TENGKU ETHAN KHALIQ BIN TENGKU HUDD	ID No.	T1400607E
Related Vehicle	SKA5030U (Car)	Contact No.	NIL
Hospital/Clinic	NIL	Class of Driving Licence & Expiry Date	Class: NIL Date of Expiry: NIL
Date Treatment	NIL	Date Discharge	NIL
No. of Days granted Medical Leave	NIL	Degree of Injury	NIL
Driver			
Name	LEE HUI XIAN	ID No.	S8709265H
Related Vehicle	NIL	Contact No.	98004125
Hospital/Clinic	MOUNT ELIZABETH CLINIC FOR WOMEN	Class of Driving Licence & Expiry Date	Class: NIL Date of Expiry: NIL
Date Treatment	17/03/2020	Date Discharge	17/03/2020
No. of Days granted Medical Leave	04	Degree of Injury	Slight

Brief Details.

I was driving along Pasir Ris Dr 4 at approx 0845hrs heading towards Pasir Ris Dr 3. I was travelling on the right lane. I was on my way to drop off my son, Tengku Ethan Khaliq, who was in the car with me, to his school at Aranda Country Club. I drove past the traffic light junction of Pasir Ris St 41 at the speed of 60km/h on the right lane. The traffic light was green when I drove towards it & as I drove past it. As I drove past the traffic light junction on the right lane, I saw ahead on the right across the 2 opposite lanes, a black car exiting out from the road between Blk231 & multi-storey carpark Blk231A. The car was driving out slowly across the 2 opposite lanes going straight towards the center road divider. When my car was approx 20m away from the black car, I saw the black car front portion had encroached into the right lane (my travelling path). At that point, I saw that approx

Police Report



**SINGAPORE
POLICE FORCE**



T/20200317/7036

Police Station Of Origin:
Traffic Police
10 Ubi Avenue 3 SINGAPORE 408865
Tel No: 65470000

3 of 4

Report No. T/20200317/7036

CONTINUATION OF REPORT

1m of the front portion of the black car was in my travelling path & it continued moving to initiate a right turn. I also saw that the driver was not looking towards my direction. I then swerved leftwards to avoid a frontal collision. I did not horn or initiate emergency brake so as not to lose control of the car & I was not confident of having sufficient braking distance. I saw that the black car still continued moving towards me after I swerved & its front left side portion was going to hit the right side of my car. I then felt an impact coming from the right side. I was jerked inside the car which made me steered rightwards & my foot off the accelerator pedal. I felt the car dragging the black car & came to a stop. After my car stopped, I switched off the engine & checked if my son was injured (he was seated on the front passenger seat & with fastened seatbelt & was sitting on a booster seat). He had no visible injuries nor complained that he had any pain. I then exited my car & saw the black car (SJF7668C) was driven by a female driver. She got out of her car & I asked her if she was ok. She said she was in shock & is 3-months pregnant. I told her to calm down & opened the rear back door of her car to allow her to sit. I did not see any visible injuries on her. I asked for her permission to switch off her car engine. She granted & I switched it off. I asked her if she needs to call anyone. She said she wants to call her husband & I helped get her handphone in her handbag at the front passenger seat. As I was tending to her, a bystander identified himself as a police officer (not in uniform) from the Airport Division came to check on us & asked if we are ok or if have any injury. I did not check his ID but saw him carrying an SPF lanyard. Both of us made calls. When we both got off the phone, I took my son out of my car & led both my son & the female driver to a safer area to sit down & calm themselves at a nearby bus-stop in front of Blk 434. As we were sitting down for approx 3mins, an ambulance & a TP officer on a police bike arrived to the scene. The paramedics checked all 3 of us. I was asked by a female paramedic if both my son & I wore seatbelt. I replied "Yes". After checking, they assessed that no critical or immediate medical attention was required that warrants being taken to a nearby hospital via ambulance. The husband of the female driver then arrived on scene. After the paramedic left, another TP officer arrived on the scene on a police bike. I was told by them no police report was required unless one of us has 3 days MC. I then exchanged particulars with the female driver & her husband (Female Driver: Lee Hui Xian S8709265H Hp No 98004125, Husband: Mark Lee Hp No 91829643). We took pics of the accident scene & cleared the area. Mark Lee informed me that he will bring Mdm Lee to a gynae for checks. At approx 1452hrs, I called Mark Lee & was informed that Mdm Lee was given hospitalisation leave by Wendy Women's Clinic from 17 - 20 Mar for shock & to monitor her status. I then made my way to Pasir Ris NPC to lodge a report.

Police Report



**SINGAPORE
POLICE FORCE**

Police Station Of Origin:
Traffic Police
10 Ubi Avenue 3 SINGAPORE 408865
Tel No: 65470000



T/20200317/7036

4 of 4

Report No. T/20200317/7036

CONTINUATION OF REPORT

Sketch Plan

Informant is not able to provide sketch plan

Signature Of Officer Recording The Report:
Not applicable

Signature Of Interpreter:
Not applicable

Officer In Charge Of Case:
TP / TPB /
ANG YI TING, STEPHANIE
Contact No.: 65476414

Authentication Stamp

NP168

Signature Of Informant:

The identity of the person making this report has
been authenticated by SingPass. No signature is
required.

Date/Time:
17/03/2020 19:25

Classification Of Case:

Police Report



T/20200318/2041

1 of 4

Report No. T/20200318/2041

Case Summary Form (CSF For NP168)

Manual NP168 Form Serial No t/20200317/7036

Report Number T/20200318/2041

Vide Report Number T/20200317/7036

Date/Time of Report Made 18/03/2020 11:58

Place Report Lodged Traffic Police

Type of Informant Driver

Name of Informant TENGKU HUDD BIN TENGKU BAH DAR

ID Type / ID No. NRIC NO / S7601289Z

Home/Office

Mobile 91818679

Email

Type of Accident Injury / Others

Drink Drive No

Anyone conveyed by ambulance No

Date/Time of Accident 17/03/2020 08:45

Details of Vehicle Involved

Vehicle No.	Type	Make	Model	Color	Condition	No of Passenger
SJF7668C	Car					0
SKA5030U	Car	SUBARU	FORESTER 2.0X AWD 4AT D/AIRBAGS	Silver		0

Details of Person Involved

Any Pedestrian Involved: No

No. of Pedestrians Injured: NIL

Use of Pedestrian Crossing: NA

Police Report



T/20200318/2041

2 of 4

Report No. T/20200318/2041

Continuation of CSF For NP168

Driver			
Name	LEE HUI XIAN		ID No. S8709265H
Related Vehicle	SJF7668C (Car)		Contact No. 98004125
Hospital/Clinic	NIL		Class of Driving Licence & Expiry Date Class: 3 Date of Expiry: NIL
Date Treatment	17/03/2020	Date Discharge	17/03/2020
No. of Days granted Medical Leave	04	Degree of Injury	Slight
Driver			
Name	TENGGU HUDD BIN TENGGU BAH DAR		ID No. S7601289Z
Related Vehicle	SKA5030U (Car)		Contact No. 91818679
Hospital/Clinic	NIL		Class of Driving Licence & Expiry Date Class: 3 Date of Expiry: NIL
Date Treatment	NIL	Date Discharge	NIL
No. of Days granted Medical Leave	NIL	Degree of Injury	NIL

Brief Facts.

I was driving along Pasir Ris Dr 4 at approx 0845hrs heading towards Pasir Ris Dr 3. I was travelling on the right lane. I was on my way to drop off my son, Tengku Ethan Khaliq, who was in the car with me, to his school at Aranda Country Club. I drove past the traffic light junction of Pasir Ris St 41 at the speed of 60km/h on the right lane. The traffic light was green when I drove towards it & as I drove past it. As I drove past the traffic light junction on the right lane, I saw ahead on the right across the 2 opposite lanes, a black car exiting out from the road between Blk231 & multi-storey carpark Blk231A. The car was driving out slowly across the 2 opposite lanes going straight towards the center road divider. When my car was approx 20m away from the black car, I saw the black car front portion had encroached into the right lane (my travelling path). At that point, I saw that approx 1m of the front portion of the black car was in my travelling path & it continued moving to initiate a right turn. I also saw that the driver was not looking towards my direction. I then swerved leftwards to avoid a frontal collision. I did not horn or initiate emergency brake so as not to lose control of the car & I was not confident of having sufficient braking distance. I saw that the black car still continued moving towards me after I swerved & its front left side portion was going to hit the right side of my car. I then felt an impact coming from the right side. I was jerked inside the car which made me steered rightwards & my foot off the accelerator pedal. I felt the car dragging the black car & came to a stop. After my car stopped, I switched off the engine & checked if my son was injured (he was seated on the front passenger seat & with fastened seatbelt & was sitting on a booster seat). He had no visible injuries nor complained that he had any pain. I then exited my car & saw the black car (SJF7668C) was driven by a female driver. She got out of her car & I asked her if she was ok. She said she was in shock & is 3-months pregnant. I told her to calm down & opened the rear back door of her car to allow her to sit. I did not see any visible injuries on her. I asked for her permission to switch off her car engine. She granted & I switched it off. I asked her if she needs to call anyone. She said she wants to call her husband & I helped get her handphone in her handbag at the front passenger seat. As I was tending to her, a bystander identified himself as a police officer (not in uniform) from the Airport Division came to check on us & asked if we are ok or if have any injury. I did not check his ID but saw him

Police Report



T/20200318/2041

3 of 4

Report No. T/20200318/2041

Continuation of CSF For NP168

carrying an SPF lanyard. Both of us made calls. When we both got off the phone, I took my son out of my car & led both my son & the female driver to a safer area to sit down & calm themselves at a nearby bus-stop in front of Blk 434. As we were sitting down for approx 3mins, an ambulance & a TP officer on a police bike arrived to the scene. The paramedics checked all 3 of us. I was asked by a female paramedic if both my son & I wore seatbelt. I replied "Yes". After checking, they assessed that no critical or immediate medical attention was required that warrants being taken to a nearby hospital via ambulance. The husband of the female driver then arrived on scene. After the paramedic left, another TP officer arrived on the scene on a police bike. I was told by them no police report was required unless one of us has 3 days MC. I then exchanged particulars with the female driver & her husband (Female Driver: Lee Hui Xian S8709265H Hp No 98004125, Husband: Mark Lee Hp No 91829643). We took pics of the accident scene & cleared the area. Mark Lee informed me that he will bring Mdm Lee to a gynea for checks. At approx 1452hrs, I called Mark Lee & was informed that Mdm Lee was given hospitalisation leave by Wendy Women's Clinic from 17 - 20 March for shock & to monitor her status. I then made my

Police Report



T/20200318/2041

4 of 4

Report No. T/20200318/2041

Continuation of CSF For NP168

Sketch Plan

Informant is not able to provide sketch plan

IMPORTANT: Please attach a copy of your vehicle's Insurance Certificate to this report. If you don't have the certificate with you now, please fax a copy to 65474885 stating the report number as reference.

Case Sensitivity	No
Officer-In-Charge of Case	TP / AEIT / ANG YI TING, STEPHANIE
Classification of Case	1) INJURY / OTHERS

Accident Photo



Accident Photo



Accident Photo



Accident Photo



Accident Photo



Accident Photo



Accident Photo



Accident Photo

