

# NATIONAL Assessment Centre Services.

Just 1 Jan 2001

MAH420033636

Date In: 17/03/2020 15:21	Job description	Date & Time Completed	Done by
Ref No: NA200046914	SAS e-filing		
Veh No: 984 45052	E-mail (to John, AIC 2hrs)		
DOA: 17/03/2020 01:35	I-Motor Claims Form		
OID: TP / Reporting Only	I-Motor W/O (Within: OD 2hrs, TP 4hrs)		
TP Insurer:	I-Photo Uploaded		
	Assessment/Survey Report		
	Ass't Report by Fax / Hand to Owner/Whse		

Preferred Wksp / INC Assign Wksp / QW: (	Tel:	Fax:
TP Particulars:	Veh No: SM 5672R	INC ( ) / Non-INC ( )
Owner / Driver: (	Tel:	
Policy No: (	Period: (	Cover Type: (
Confirmed by: (	Date:	Time:
Insured/Driver Liability: (	%) [Note-Est Status (WO): N: 0-20%; P: 21-79% P: 80-100%]	
Year of Registration: (	Warranty: YES ( ) / NO ( )	
Excess: (\$	Loading: \$1,000 ( ) / \$2,000 ( )	

General Remarks:
( ) Walk-In Customer: Customer's Information strictly Confidential & Strictly NO refer of repolar.
( ) Total Loss Case: to e-mail Insurer URGENTLY.
Drive-In ( ) / Towed-In ( ) ; Invoice: YES ( ) / NO ( ) ; Towing Co: ( )

Remarks:	Complete by: ( )
1) Apply for Transport Allowance ( ) / Courtesy Car ( )	
2) QC Check / Post Repair Inspection ( )	
3) Upload Resurvey Photo [Repair Cost > \$3000] ( )	

Injury: ( )
-------------

Date/Time:	Location:

NA200046914	1) ART: Accident Reporting (\$30)	
Driver/Owner:	2) DA: Damage Assessment (\$100)	INC (\$10)
Contact No:	3) TP: Towing Fee	\$40/\$45
Damaged Portion:	4) PT: Follow-Through Survey	\$120
QC Checked by (Engr-In-Charge):	5) PT: Follow-Through Survey (Resurvey)	\$30
Auditor's Comments:	For claiming against INC Only (waf 10 Jan 2001)	
2nd I:	6) TR: Re-inspection	\$75
	7) NI: Ideal DA + SMRT Survey	\$160
	8) NIUC: Additional Services:	
	ON:	
	*NI: Courtesy Car / Tpl Allowance	\$3
	*NI: Repair Co-ordination	\$10
	*NI: Post Repair Inspection	\$23
	*NI: DV / Collect Excess Coordination	\$3
	TE (NI) / TP (Non INC) against INC	\$20
	9) NI: Ideal Mobile	\$0
	Invoice dated	Fee Charged
	Invoice dated	Fee Charged



## SINGAPORE ACCIDENT STATEMENT

### IMPORTANT NOTICE

1. Please report correctly the details of the accident to speed up the claims process.
2. This Form must be completed by the Policyholder and/or the Authorised Driver.
3. Information provided must be as truthful and accurate as possible. Any wilful misrepresentation or withholding of material facts may allow insurance companies to repudiate policy liability.
4. The issue and acceptance of this Form by insurance companies is not an admission of policy liability on the part of the insurance companies.
5. Any false reporting may be referred to the Police for investigation.
6. This report will be forwarded by the insurers of the GIA Records Management Centre established by the General Insurance Association of Singapore (GIA) for archiving and that copies of this report will, for a fee, be made available upon application by interested parties.
7. By the lodgement of this report to the insurers, you hereby consent to the archiving of this report at the centre and to copies of the report being made available aforesaid.

### ACCIDENT STATEMENT

Date Of Report	17/03/2020 15:21
Date Of Accident	12/03/2020 07:35
Exact Location Of Accident	ROUND ABOUT UNDER TUAS FLYOVER TOWARDS CHANGI
Country/State of Loss	SINGAPORE

### DETAILS OF OWN VEHICLE

Vehicle Registration Number	GBG4505Z
<b>Insured/Policyholder</b>	
Name Of Registered Owner	ARROWSMITH TRADING CO
Co Reg No	3XXXX200K
Email Address	SIEWHONG_CHEN@YAHOO.COM.SG
Mobile Phone No	(LOCAL) +65-96888690
Alternative Phone No	OFFICE-96888690

### Vehicle Particulars

Manufacturer	NISSAN
Model	NV200
Exact Purpose for which vehicle was being used at time of accident	DROP OFF A FAMILY MEMBER
Are you claiming under your own insurance policy for repair to your vehicle?	NO
If No, Please state action to be taken	REPORTING ONLY
Vehicle Category	COMMERCIAL VEHICLE

### Insurance Company

Name of Insurance Company	MSIG INSURANCE (SINGAPORE) PTE. LTD.
Type Of Coverage	COMPREHENSIVE
Fleet Policy	NO
Policy Number	A 29092316 MKC
Cover Note Number	

### Driver

Name of Driver	TAN SIEW HONG
NRIC No	SXXXX992C
Date Of Birth	26/03/1966
Occupation	INDOOR
Date Of Driving Pass	26/11/1984
Driving Experience	35 YEARS AND 3 MONTHS
Gender	FEMALE
Mobile Number	(LOCAL) +65-96888690
Fax Number	
Contact Number	OTHERS-96888690
Email Address	SIEWHONG_CHEN@YAHOO.COM.SG

Address	BLK 149 MEI LING STREET #07-69
Postcode	140149
Was driver an employee of the Insured's Company	YES
If No, Relationship of the Driver with the Insured	
Vehicle Registration Number of Driver's Own Vehicle	-
	-
	-
Insurance Company of Driver's Own Vehicle	-
	-
	-

#### General Information of the Accident

Type Of Accident	COLLISION - ROUNDABOUT
Weather Conditions	CLEAR
Road Surface	DRY

#### Other Information

Was any foreign vehicle involved in this accident?	NO
Number of vehicles (including own vehicle) involved in the accident	2
Was any body injured in the Accident?	NO
Was any injured conveyed to hospital by ambulance?	NO
Was any other material or property damaged?	YES
I have been approached by unknown person(s) soliciting/offering accident claims assistance.	NO
Number of Passengers (Including Driver)	2
Passenger 1	NAME: : NEPHEW GENDER: : MALE

#### Details of Police Action

Was the accident reported to the police?	NO
If Yes, Please state which Police Station	
Was notice of intended Prosecution given?	NO
If Yes, against whom?	

#### Circumstances of Accident

PLEASE REFER TO SKETCH PLAN

#### Attachment(s)

Are accident photos available for attachment?	YES
Was there any video captured by Car Camera?	YES
Was there any audio recorded?	NO

#### DETAILS OF OTHER VEHICLE PROPERTY 1

Vehicle Registration Number	SJM5672R
Vehicle Make/Model/Colour	SUZUKI SWIFT
Details Of Properties	
Vehicle Category	PRIVATE CAR
Name of Driver	MUHAMMAD SABRI BIN JOHARI
NRIC/Passport Number	SXXXX452Z
Contact Number	
Address	
Postcode	
Insurance Company Name	
Nature Of Damage	

## SKETCH PLAN

### IMPORTANT NOTICE

1. Please report **correctly** the details of the accident to speed up the claims process.
2. This Form must be **completed by the Policyholder and/or the Authorised Driver**.
3. Information provided must be as **truthful and accurate as possible**. Any wilful misrepresentation or withholding of material facts may allow insurance companies to **repudiate policy liability**.
4. The issue and acceptance of this Form by insurance companies is not an admission of policy liability on the part of the insurance companies.
5. **Any false reporting may be referred to the Police for investigation.**
6. The report will be forwarded by the insurers of the GIA Records Management Centre established by the General Insurance Association of Singapore (GIA) for archiving and that copies of this report will for a fee be made available upon application by interested parties.
7. By the lodgment of this report to the insurers, you hereby consent to the archiving of this report at the centre and to copies of the report being made available aforesaid.
8. **Consent under the Personal Data Protection Act (PDPA)**

I understand, acknowledge, agree and consent that:

- (a) My insurer, my workshop and the General Insurance Association of Singapore ("GIA") may/are permitted to collect, use, disclose and/or process my personal data/personal information set out in this [form] and any other personal information provided by me or possessed by my insurer (collectively the "Personal Information") and disclose and transfer such Personal Information to all insurer(s) who have insured vehicle(s) involved in this accident (all insurer(s) who have insured vehicle(s) involved in this accident shall be collectively referred to as the "Insurers"), the Insurers' lawyers/law firms, the Monetary Authority of Singapore and any relevant government agency/authority (such as the police), for the purpose(s) of:
  - (i) processing, handling and/or dealing with my claims including the settlement of the claims and any necessary investigations relating to the claims;
  - (ii) investigating the accident and/or my claims;
  - (iii) carrying out and/or dealing with my instructions or responding to any enquiries by me;
  - (iv) administering my claims (including the mailing of correspondence, statements, invoices, reports or notices to me, which could involve disclosure of certain personal data about me to bring about delivery of the same as well as on the external cover of envelopes/mail packages); and/or
  - (v) complying with applicable law in administering, processing, handling and/or dealing with my claims (collectively the "Purposes")
- (b) all insurer(s) who have insured vehicle(s) involved in this accident and the Insurers' lawyers/law firms, may/are permitted to collect, use, disclose and/or process my Personal Information for one or more of the above Purposes; and
- (c) my Personal Information may/can be disclosed by any of the Insurers and/or GIA to their third party service providers or agents (including their lawyers/law firms), which may be sited outside of Singapore, for one or more of the above Purposes;
- (d) my Personal Information will also be collected and used to compile claims history for the purpose of fraud detection, investigation and management in present and all future claims.
- (e) the information so collected under (d) above may be shared / disclosed:
  - (i) to all insurers and/or any other third parties that assist in evaluating, investigating, controlling or managing fraud, regulators, law enforcement and government agencies as reasonably required for the purposes stated, or
  - (ii) for complying with requirements under any regulations, laws or court orders.

  
Policyholder's Signature  
Date & Time:

  
Driver's Signature  
(If driver is not the policyholder)  
Date & Time: 13/03/2020  
10.54 am

  
Reporting Centre Personnel's Signature  
Name:  
NRIC/FIN No.:



# SKETCH PLAN

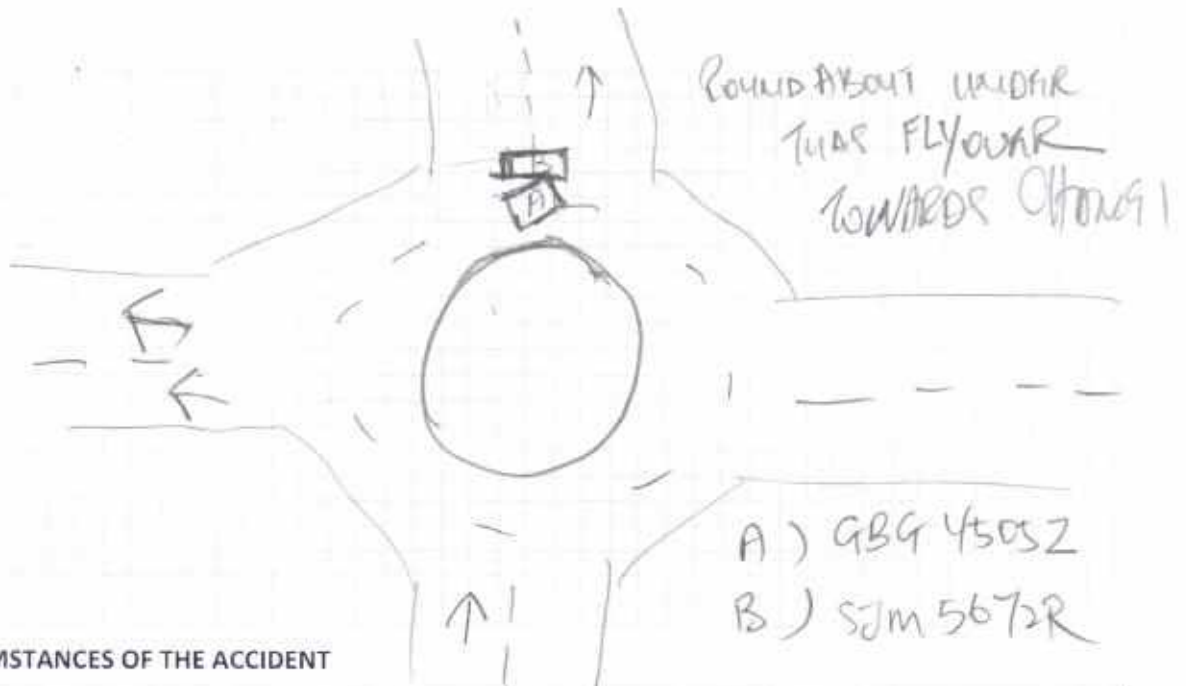

## DESCRIBE CIRCUMSTANCES OF THE ACCIDENT

- ① Driving along AYE To Send Nephew for work at Pagir lab.
- ② Exit 22 toward Round about the circle driving to third exit. as follow the GPS, Keeping my vehicle on left line.
- ③ While trying to turn towards Direction See the vehicle on left. hope it stay on his line ?? with the give way dots. vehicle SJM 5672R move forward ~~from~~ hit my vehicle front tyre cover and stretch my vehicle front (left) Bumper and some paint work.
- ④ We Both -- Stop our vehicle, he Start to blamed that I am at -- and that was a very Busy Road we both exchange of our I/c detail and work out from there.

## DECLARATION

I/We declare that the foregoing particulars are true in every respect.

Policyholder's Signature  
Date & Time:



Driver's Signature  
(If driver is not the policyholder)  
Date & Time:

Reporting Centre Personnel's Signature  
Name: Kelvin  
NRIC/FIN No.: 17/03/2020

# ACCIDENT STATEMENT

ACCIDENT DATE: (12/23/2020) (DD/MM/YYYY), TIME: (07:38) (HH:MM)

LOCATION: Circle Round About near PIE Changi Exit

## 1. DETAILS OF VEHICLE

- a) VEHICLE NUMBER: G26 45052  
 b) INSURANCE COMPANY: MSIG  
 c) POLICY NUMBER: A29072316 MKC  
 d) POLICY TYPE: (COMPREHENSIVE / THIRD PARTY / THIRD PARTY FIRE & THEFT)  
 e) MAKE & MODEL: NISSA NV200  
 f) TYPE: (SALOON / COUPE / MPV / VAN / LORRY / MOTORCYCLE / OTHERS)  
 g) VEHICLE CATEGORY: (PRIVATE / COMMERCIAL / MOTORCYCLE)  
 h) PURPOSE OF USING AT ACCIDENT TIME: Drop off a family member  
 i) ARE YOU CLAIMING UNDER YOUR OWN INSURANCE (YES/NO)  
 IF NO, PLEASE STATE (THIRD PARTY CLAIM / REPORTING ONLY) or

## 2. INSURED / POLICY HOLDER

- a) NAME: Arrow Smith Trading Co (MALE / FEMALE)  
 b) NRIC/FIN/PASSPORT: 30408200 K CONTACT:  
 c) ADDRESS:

\* CONTINUE TO 3.d IF DRIVER ALSO POLICY HOLDER

## DRIVER

- a) NAME: TAN Siew Heng (MALE / FEMALE)  
 b) NRIC/FIN/PASSPORT: S1433992e CONTACT: 96888690  
 c) ADDRESS: 149, Merlimau Street #07-69.  
 S140149

\* d) DATE OF BIRTH: (26/03/1966) (DD/MM/YYYY)

e) OCCUPATION: (INDOOR / OUTDOOR)

f) DATE OF DRIVING PASS 26 Nov 1984

4. WAS DRIVER AN EMPLOYEE OF THE INSURED'S COMPANY? (YES / NO)

IF NO, RELATIONSHIP OF THE DRIVER WITH INSURED: Niece

5. a) WEATHER CONDITION: (CLEAR / RAINING / OTHERS)

b) ROAD SURFACE: (DRY / WET / OTHERS)

6. WAS ANYBODY INJURED (YES / NO)

7. a) REPORTED TO POLICE (YES / NO)

IF YES, PLEASE STATE WHICH POLICE STATION:

## 8. THIRD PARTY VEHICLE

- a) VEHICLE NUMBER: SJM 5672R MODEL: Suzuki Swift  
 b) DRIVER'S NAME: Muhammad Sabri Bin Johari  
 c) NRIC/FIN/PASSPORT: S89174522 CONTACT:

## 9. THIRD PARTY VEHICLE

- d) VEHICLE NUMBER: MODEL:  
 e) DRIVER'S NAME:  
 f) NRIC/FIN/PASSPORT: CONTACT:

\* No of passenger  
 (Including driver)  
 (Two)

\* No of passenger  
 (Including driver)  
 (ONE)

\* No of passenger  
 (Including driver)  
 ( )

Email = Siewhong\_chen@yahoo.com.sg  
 Siewhong@  
 VIDEO ✓



**MSIG**

MSIG Insurance (Singapore) Pte. Ltd.  
 4 Shenton Way, # 21-01, SGX Centre 2, Singapore 058807  
 Tel +65 6827 7888, Fax +65 6827 7800  
 Co. Reg. No. 200412212G GST Reg. No. 20-0412212G

## Certificate of Insurance

ROAD TRANSPORT ACT 1987 (MALAYSIA)  
 THE MOTOR VEHICLES (THIRD-PARTY RISKS) RULES, 1959 (FEDERATION OF MALAYSIA)  
 THE MOTOR VEHICLES (THIRD-PARTY RISKS AND COMPENSATION) ACT (CAP. 189 OF THE REVISED EDITION)  
 (REPUBLIC OF SINGAPORE)  
 THE MOTOR VEHICLES (THIRD-PARTY RISK AND COMPENSATION) RULES, 1996 EDITION (REPUBLIC OF SINGAPORE)  
 OR ANY AMENDMENT, ACT OR ACTS PASSED IN SUBSTITUTION THEREOF.

Form M.2.300  
 Goods Carrying Vehicle - Sch I

**COMMERCIAL VEHICLE**  
**Comprehensive**

Certificate No. A 29092316 MKC

Excess : SGD500

1. Index Mark and Registration Number of Vehicle  
 GBG4505Z

2. Name of Policyholder  
 Arrowsmith Trading Co

3. Effective Date of the Commencement of Insurance for the purposes of the Act  
 11/08/2019

4. Date of Expiry of Insurance  
 10/08/2020

5. Persons or Classes of Persons entitled to drive\*

Any other person provided he is driving on the Policyholder's order or with the Policyholder's permission.

\* Provided that the person driving is permitted in accordance with the licensing or other laws or laws or regulations to drive the Motor Vehicle or has been so permitted and is not disqualified by order of a Court of Law or by reason of any enactment or regulation in that behalf from driving the Motor Vehicle.

6. Limitations as to use\*

Use in connection with the Policyholder's business.  
 Use for the carriage of passengers (other than for hire or reward) in connection with the Policyholder's business.  
 Use for social domestic and pleasure purposes.  
 The Policy does not cover  
 (1) Use for hire or reward or for racing pace-making reliability trial or speed-testing.  
 (2) Use whilst drawing a trailer except the towing of any one disabled mechanically propelled vehicle.

\* Limitations rendered inoperative by Section 8 of the Motor Vehicles (Third-Party Risks and Compensation) Act (Chapter 189) and Section 95 of the Road Transport Act, 1987 (Malaysia), are not to be included under these headings.

This Certificate is not transferable to a new owner of the vehicle. If for any reason the Policy is terminated during its currency, the Certificate must be returned to the Insurer within 7 days of the termination or if the Certificate has been lost or destroyed, a Statutory Declaration to that effect must be made. Failure to comply with this obligation is an offence under the Motor Vehicles (Third-Party Risks and Compensation) Act (Cap. 189).

I/WE HEREBY CERTIFY that the Policy to which this Certificate relates is issued in accordance with the provisions of the Motor Vehicles (Third-Party Risks and Compensation) Act (Chapter 189) and Part IV of the Road Transport Act, 1987 (Malaysia) or any Amendment, Act or Acts passed in substitution thereof.

MSIG Insurance (Singapore) Pte. Ltd.  
 Approved Insurers

  
 for Chief Executive Officer