

MSME20031804 / SME Motor Pte Ltd - Kaki Bukit
 ENTRY DATE & TIME: 12/03/2020 17:47
 SUBMITTED BY: Chia Pei Ying

SINGAPORE ACCIDENT STATEMENT

IMPORTANT NOTICE

1. Please report correctly the details of the accident to speed up the claims process.
2. This Form must be completed by the Policyholder and/or the Authorised Driver.
3. Information provided must be as truthful and accurate as possible. Any wilful misrepresentation or withholding of material facts may allow insurance companies to repudiate policy liability.
4. The issue and acceptance of this Form by insurance companies is not an admission of policy liability on the part of the insurance companies.
5. Any false reporting may be referred to the Police for investigation.
6. This report will be forwarded by the insurers of the GIA Records Management Centre established by the General Insurance Association of Singapore (GIA) for archiving and that copies of this report will, for a fee, be made available upon application by interested parties.
7. By the lodgement of this report to the insurers, you hereby consent to the archiving of this report at the centre and to copies of the report being made available aforesaid.

ACCIDENT STATEMENT

Date Of Report 12/03/2020 17:47
 Date Of Accident 12/03/2020 07:40
 Exact Location Of Accident INTERLACE CONDO OUTSIDE CONDO TRAFFIC JUNCTION
 Country/State of Loss SINGAPORE

DETAILS OF OWN VEHICLE

Vehicle Registration Number GV6622S
Insured/Policyholder
 Name Of Registered Owner WAGGIES & FRIENDS
 Co Reg No 5XXXX055M
 Email Address NOEMAIL
 Mobile Phone No
 Alternative Phone No OFFICE-98464294

Vehicle Particulars

Manufacturer NISSAN
 Model NV200
 Exact Purpose for which vehicle was being used at time of accident
 Are you claiming under your own insurance policy for repair to your vehicle? NO
 If No, Please state action to be taken THIRD PARTY
 Vehicle Category PRIVATE CAR

Insurance Company

Name of Insurance Company EQ INSURANCE COMPANY LTD
 Type Of Coverage COMPREHENSIVE
 Fleet Policy NO
 Policy Number DMCPHQ19-005461
 Cover Note Number

Driver

Name of Driver SHEILA KOH SOO WAN
 NRIC No SXXXX506Z
 Date Of Birth 05/01/1973
 Occupation OUTDOOR
 Date Of Driving Pass 13/09/1996
 Driving Experience 23 YEARS AND 5 MONTHS
 Gender FEMALE
 Mobile Number (LOCAL) +65-98464294
 Fax Number
 Contact Number
 Email Address NOEMAIL

Address BLK 11 HOLLAND DRIVE #22-34
 Postcode 271011
 Was driver an employee of the Insured's Company NO
 If No, Relationship of the Driver with the Insured OTHER - -
 Vehicle Registration Number of Driver's Own Vehicle -
 -
 -
 Insurance Company of Driver's Own Vehicle -
 -
 -

General Information of the Accident

Type Of Accident COLLISION - HEAD TO REAR
 Weather Conditions CLEAR
 Road Surface DRY

Other Information

Was any foreign vehicle involved in this accident? NO
 Number of vehicles (including own vehicle) involved in the accident 2
 Was any body injured in the Accident? NO
 Was any injured conveyed to hospital by ambulance? NO
 Was any other material or property damaged? YES
 I have been approached by unknown person(s) soliciting/offering accident claims assistance. NO
 Number of Passengers (Including Driver) 1

Details of Police Action

Was the accident reported to the police? NO
 If Yes, Please state which Police Station
 Was notice of intended Prosecution given? NO
 If Yes, against whom?

Circumstances of Accident

AS COMING OUT FROM INTERLACE CONDO, WAITING AT THE TRAFFIC JUNCTION. WHEN LIGHTS TURN GREEN, THE FIRST TWO CARS MOVED OFF. AS I WAS ABOUT TO MOVE OFF, I FELT AN IMPACT FROM BEHIND MY LEFT REAR OF MY VEHICLE. WE CAME OUT TO INSPECT OUR VEHICLES. HIS PLATE NO. (SKN136M). WE EXCHANGED CONTACT NUMBER.

Attachment(s)

Are accident photos available for attachment? YES
 Was there any video captured by Car Camera? NO
 Was there any audio recorded? NO

DETAILS OF OTHER VEHICLE PROPERTY 1

Vehicle Registration Number SKN136M
 Vehicle Make/Model/Colour
 Details Of Properties VEHICLE B
 Vehicle Category PRIVATE CAR
 Name of Driver JAMES HAN XIAO
 NRIC/Passport Number
 Contact Number 96186508
 Address
 Postcode
 Insurance Company Name
 Nature Of Damage
 No. Of Passenger (Including Driver)

Sketch Plan Pg. 1

SKETCH PLANIMPORTANT NOTICE

1. Please report correctly the details of the accident to speed up the claims process.
2. This Form must be completed by the Policyholder and/or the Authorised Driver.
3. Information provided must be as truthful and accurate as possible. Any wilful misrepresentation or withholding of material facts may allow insurance companies to repudiate policy liability.
4. The issue and acceptance of this Form by insurance companies is not an admission of policy liability on the part of the insurance companies.
5. Any false reporting may be referred to the Police for investigation.
6. The report will be forwarded by the insurers of the GIA Records Management Centre established by the General Insurance Association of Singapore (GIA) for archiving and that copies of this report will for a fee be made available upon application by interested parties.
7. By the lodgment of this report to the insurers, you hereby consent to the archiving of this report at the centre and to copies of the report being made available aforesaid.
8. **Consent under the Personal Data Protection Act (PDPA)**

I understand, acknowledge, agree and consent that:

- (a) My insurer, my workshop and the General Insurance Association of Singapore ("GIA") may/are permitted to collect, use, disclose and/or process my personal data/personal information set out in this [form] and any other personal information provided by me or possessed by my insurer (collectively the "Personal Information") and disclose and transfer such Personal Information to all Insurer(s) who have insured vehicle(s) involved in this accident (all insurer(s) who have insured vehicle(s) involved in this accident shall be collectively referred to as the "Insurers"), the Insurers' lawyers/law firms, the Monetary Authority of Singapore and any relevant government agency/authority (such as the police), for the purpose(s) of:
 - (i) processing, handling and/or dealing with my claims including the settlement of the claims and any necessary investigations relating to the claims;
 - (ii) investigating the accident and/or my claims;
 - (iii) carrying out and/or dealing with my instructions or responding to any enquiries by me;
 - (iv) administering my claims (including the mailing of correspondence, statements, invoices, reports or notices to me, which could involve disclosure of certain personal data about me to bring about delivery of the same as well as on the external cover of envelopes/mail packages); and/or
 - (v) complying with applicable law in administering, processing, handling and/or dealing with my claims (collectively the "Purposes")
- (b) all insurer(s) who have insured vehicle(s) involved in this accident and the Insurers' lawyers/law firms, may/are permitted to collect, use, disclose and/or process my Personal Information for one or more of the above Purposes; and
- (c) my Personal Information may/can be disclosed by any of the Insurers and/or GIA to their third party service providers or agents (including their lawyers/law firms), which may be sited outside of Singapore, for one or more of the above Purposes.
- (d) my Personal Information will also be collected and used to compile claims history for the purpose of fraud detection, investigation and management in present and all future claims.
- (e) the information so collected under (d) above may be shared / disclosed:
 - (i) to all insurers and/or any other third parties that assist in evaluating, investigating, controlling or managing fraud, regulators, law enforcement and government agencies as reasonably required for the purposes stated, or
 - (ii) for complying with requirements under any regulations, laws or court orders.

WAGGIES & FRIENDS

UEN: 53214055M

Policyholder's Signature

Date & Time:

12/3/20 12:04pm

Driver's Signature

(If driver is not the policyholder)

Date & Time:

12/3/20 12:04pm

Reporting Centre Personnel's Signature

Name:

NRIC/FIN No.:

REVO
PERFORMANCE

Sketch Plan #2 Pg. 1

SKETCH PLAN

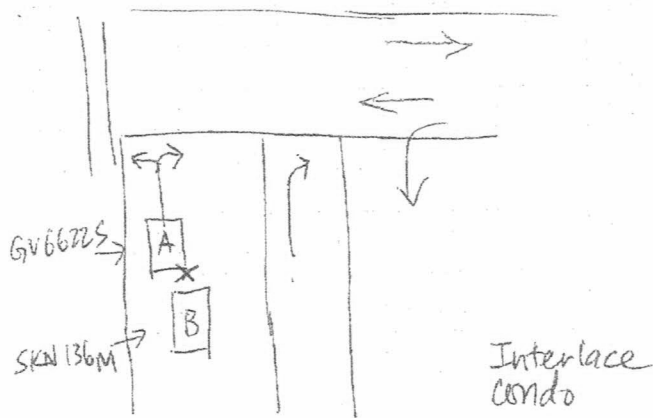

DESCRIBE CIRCUMSTANCES OF THE ACCIDENT

As coming out from Interlace Condo, waiting at the traffic junction.
When lights turn green, the first ~~car moved to~~ two cars moved off.

As I was about to move ^{off} ~~the~~ I felt an impact from behind ~~my~~ left rear of my vehicle.

We came out to inspect our vehicles. His plate no. SKN 136M
We exchanged contact number. ~~and~~

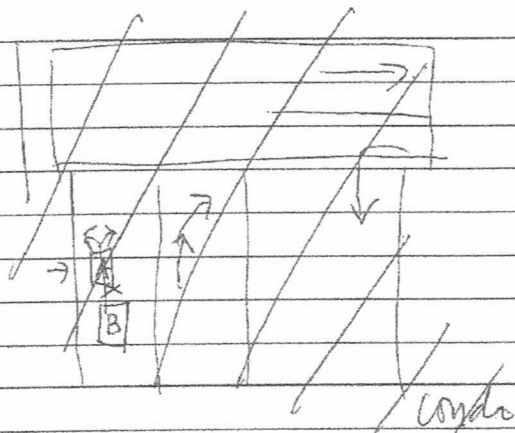

DECLARATION

I/We declare the foregoing particulars are true in every respect.

WAGGIES & FRIENDS
SHEN: 53214055M

Policyholder's Signature
Date & Time:

12/3/20 12:04pm

Driver's Signature
(If driver is not the policyholder)
Date & Time:

12/3/20 12:04pm

Reporting Centre Personnel's Signature
Name:
NRIC/FIN No.: