

ASS. REC. BY:

REF: CS/LPC 20004103 / kgf3

Special Instruction:

Surveyor: Kenneth

ASSIGNMENT (Office)From (Person): Kenny Lim Ching Ghee of LPC Date/Time: 16.3.2000 3:50 p.m

Estimated Cost: _____ Bill to: _____

OD / TP / WS / TP RES / OD RES / EVA / INV / MV / CS

To Inspect Vehicle No: SMP 1056U Insured: GBG 875Gat Workshop m/s Hong Yap Seng Tel: 9183 3008of BHC 160 sin ming drive #08-13 sin ming AutoPolicy No: _____ Claim No: 19/20/20/VC00/023193

Sum Insured: _____ Excess: _____

Make of Veh: _____ D.O.A. 11.3.2020
(Client's Record)

CA / REV / REP. / REV 24 HRS

Date/Time: 9.3.2000 16:00 p.m Person Contacted: Mr cheng H.O.D. Endorsement: _____Vehicle IN/OUT

Date/Time	Action/Instruction (<input checked="" type="checkbox"/>) Estimate
	<u>GBG 875G - NA / LPC 20003921 / 24 p.m - 11/03/2000</u>
	<u>SMP 1056U - NA / LPC 20003921 / 24 p.m - 11/03/2000</u>
	<u>Kenneth confirmed LS \$4500, 5 days (Red \$3502, 44%)</u>

ASS. REC. BY:

REF: 186 /

ASSIGNMENT

Smp 10564

From: _____

Date: _____

Estimated Cost: _____

OD / TP / WS / TP RES / OD RES / EVA / INV / MV

To inspect Vehicle No: _____

at Workshop m/s _____

of _____

Insured: _____

Policy No. _____

Claims No. _____

Sum Insured: _____

Excess: _____

(Client's Record)

Make of Veh: _____

(Policy Condition)

Remark: The veh had commenced its repair at the time of inspection.

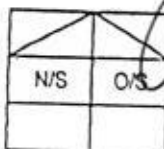

Bal. or Market Value: _____

IDAC Accident Rpt: _____ Consistent? : Yes or No

GIA / PR Seen: _____ Consistent? : Yes or No

Est. Repairs: 5 days Res.: Yes or No

Lum Sum: _____ % 3 Val.: Yes or No

CA / REV / REP. / 24 HRS

Date: _____ Person Contacted: _____

Vehicle: IN / OUT

Veh No: 6BB 875Yr Regn: 09, 19Type: M.Car / M.Cycle / Bus / Van / Lorry / Taxi / Prime Mover /

Truck / Trailer or _____

Make: Opel Insigniac.c. 1598Colour: M. Black

A/C: Insured / Std / NI / NA

Sp. Reading: 31287

T/Radio: Insured / Std / NI / NA

Eng/No: _____

C/No: W0V 8 M6E1-OK 1069723Gen. Cond: Good / Fair / Poor / BurntSteering: In order / Jammed / Leaked / Burnt orBrake: In order / Jammed / Leaked / Burnt orModl: NI / S/Rim / STD / RIm orTyre Size: F: 225/55R17

R: _____

BS / DUN / EXNOVA / GY / FS / LIZA / MIC / OHTSU / PIR / SUMI /

TOYO / YOKO or _____

Front

R/Bal. 8 mm

Rear

R/Bal. 8 mmL/Bal. 8 mmL/Bal. 8 mmD.O.A. 14/3/20D.O.I. 17/3/2020

Survey held at _____

Des. of Damages: Frt / Rear / O/S / N/S / UIC / Rooftop or

The UIC / Chassis frame / Body Structure affected due to collision.

Date / Time

Action / Instruction

1 GIA & CH not ready

Date/Time, File Pass to?

☐

: Prell. Report

1:06/07 Typist

☐

: Final Report

Date/Time, File Return to?

2)

Days Of Repair: 5Resurvey No. of Trlp: 2

Survey Fee:

Transportation:

S + FS, SI

Fees

Others

TOTAL

Add Fee:

☐

: Site Insp (\$)

☐

: Interview (\$)

☐

: Tech Invs (\$)

☐

: Weekend (\$)

Report Format: TP

Lump Sum 4500 (\$)

Nivitha (LKK Auto)

From: KENNY LIM CHING GHEE <kennylim@lonpac.com>
Sent: Monday, 16 March 2020 3:50 PM
To: Admin A; 'Summer Lee (LKK Auto)'
Cc: MT_Claim_SG
Subject: New Assignment (PRS) - Accident involving GBG 875G & SMP 1056U along Geylang Road on 11/03/2020 - Oref: 19/20/20/VC00/023193 [External Confidential]
Attachments: GBG875G.PDF; MRM51884284.PDF

Lonpac External - Confidential

Dear Sir/Madam

Please arrange for a PRS for t/p vehicle SMP 1056U as per attached.

Insured and T/p GIA reports attached for your perusal.

Best Regards

Kenny Lim
Asst. Claims Manager | Lonpac Insurance Bhd
300 Beach Road, #17-04/07 The Concourse, Singapore 199555
DID: 6279 9256 | Fax: (65) 6296 2706



Lonpac External - Confidential data is for use by authorised external parties only.

From: Boo Moh Cheh <boo@kurupnboo.com.sg>
Sent: Monday, 16 March 2020 2:50 pm
To: KENNY LIM CHING GHEE <kennylim@lonpac.com>
Subject: Our : BMC.3485.20.wh - Accident involving GBG 875G & SMP 1056U along Geylang Road on 11/03/2020 - Oref: 19/20/20/VC00/023193 [External Confidential]

Our Ref : BMC.3485.20 .wh
16 March 2020

Lonpac Insurance Bhd
Attention : Mr Kenny Lim

Dear Sirs

Thank you for your email today sent at 2.21 pm.

We are instructed to appoint Mr Muhammad Nazril Bin Abdullah of LKK Auto Consultants Pte Ltd for the pre repair inspection.

Regards

Boo Moh Cheh
Kurup & Boo
111 North Bridge Road
#15-03 Peninsula Plaza
Singapore 179098
Tel : 6223 3343
Fax : 6225 7248

From: KENNY LIM CHING GHEE <kennylim@lonpac.com>

Sent: Monday, 16 March, 2020 2:21 PM

To: 'Boo Moh Cheh' <boo@kurupnboo.com.sg>

Cc: MT_Claim_SG <mt_claim@lonpac.com>

Subject: RE: Yref: BMC.3385.20.wh - Accident involving GBG 875G & SMP 1056U along Geylang Road on 11/03/2020 -
Oref: 19/20/20/VC00/023193 [External Confidential]

Lonpac External - Confidential

Dear Mr Boo

Please see appended as requested:-

1	Bryan Ang	LKK Auto Consultants Pte Ltd
2	Muhammad Nazril Bin Abdullah	LKK Auto Consultants Pte Ltd
3	Ong Hwee Jie	LKK Auto Consultants Pte Ltd
4	Steve Chen	LKK Auto Consultants Pte Ltd
5	Xing Guo Qiang	LKK Auto Consultants Pte Ltd
6	Paul Thanapal	Quantum Risk Management (S) Pte Ltd
7	Choo Beng Hai	Quantum Risk Management (S) Pte Ltd
8	Saharan Bin Sharif	Quantum Risk Management (S) Pte Ltd
9	Aw Po Huat (Andrew)	Quantum Risk Management (S) Pte Ltd
10	Jackson Quek	APPRAISALS ASSOCIATES PTE. LTD.

Best Regards

Kenny Lim

Asst. Claims Manager | Lonpac Insurance Bhd

300 Beach Road, #17-04/07 The Concourse, Singapore 199555

DID: 6279 9256 | Fax: (65) 6296 2706

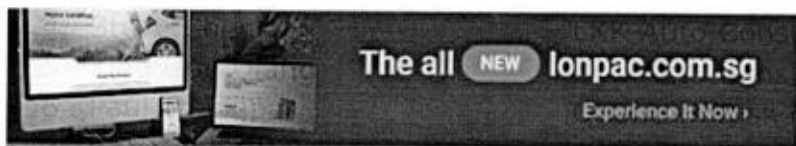

Lonpac External - Confidential data is for use by authorised external parties only.

From: Boo Moh Cheh <boo@kurupnboo.com.sg>

Sent: Monday, 16 March 2020 2:13 pm

To: KENNY LIM CHING GHEE <kennylim@lonpac.com>

Subject: RE: Yref: BMC.3385.20.wh - Accident involving GBG 875G & SMP 1056U along Geylang Road on 11/03/2020 -
Oref: 19/20/20/VC00/023193 [External Confidential]

Our Ref : BMC.3485.20 .wh
16 March 2020

Lonpac Insurance Bhd
Attention : Mr Kenny Lim

Dear Sirs

Thank you for your email today sent at 11.46 am ("your email").

Please let us have the name of the survey firm/company in respect of each of the ten names (motor surveyors) listed in your email. We can then advise our client accordingly.

Regards

Boo Moh Cheh
Kurup & Boo
111 North Bridge Road
#15-03 Peninsula Plaza
Singapore 179098
Tel : 6223 3343
Fax : 6225 7248

From: KENNY LIM CHING GHEE <kennylim@lonpac.com>

Sent: Monday, 16 March, 2020 11:46 AM

To: 'Boo Moh Cheh' <boo@kurupnboo.com.sg>

Cc: MT_Claim_SG <mt_claim@lonpac.com>

Subject: RE: Yref: BMC.3385.20.wh - Accident involving GBG 875G & SMP 1056U along Geylang Road on 11/03/2020 -
Oref: 19/20/20/VC00/023193 [External Confidential]

Lonpac External - Confidential

Dear Mr Boo

We propose to use one of the motor surveyors named in the following list to conduct the joint pre-repair survey as a single joint expert.

1	Bryan Ang
	Muhammad Nazril Bin
2	Abdullah
3	Ong Hwee Jie
4	Steve Chen
5	Xing Guo Qiang
6	Paul Thanapal

7	Choo Beng Hai
8	Saharan Bin Sharif
9	Aw Po Huat (Andrew)
10	Jackson Quek

Please let us hear from you soon.

Best Regards

Kenny Lim

Asst. Claims Manager | Lonpac Insurance Bhd

300 Beach Road, #17-04/07 The Concourse, Singapore 199555

DID: 6279 9256 | Fax: (65) 6296 2706

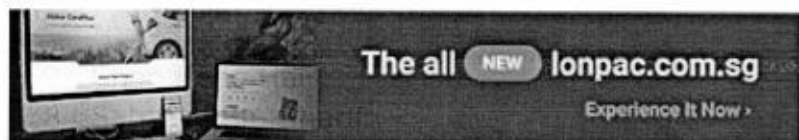

Lonpac External - Confidential data is for use by authorised external parties only.

From: Boo Moh Cheh <boo@kurupnboo.com.sg>

Sent: Monday, 16 March 2020 10:48 am

To: KENNY LIM CHING GHEE <kennylim@lonpac.com>

Subject: RE: Yref: BMC.3385.20.wh - Accident involving GBG 875G & SMP 1056U along Geylang Road on 11/03/2020 - Oref: 19/20/20/VC00/023193 [External Confidential]

Our Ref : BMC.3485.20 .wh

16 March 2020

Lonpac Insurance Bhd

Attention : Mr Kenny Lim

Dear Sirs

We refer to your email dated 16 March 2020.

Please proceed to arrange for a pre repair inspection.

Regards

Boo Moh Cheh

Kurup & Boo

111 North Bridge Road

#15-03 Peninsula Plaza

Singapore 179098

Tel : 6223 3343

Fax : 6225 7248

From: KENNY LIM CHING GHEE <kennylim@lonpac.com>

Sent: Monday, 16 March, 2020 10:07 AM

To: 'boo@kurupnboo.com.sg' <boo@kurupnboo.com.sg>

Cc: MT_Claim_SG <mt_claim@lonpac.com>

Subject: Yref: BMC.33485.20.wh - Accident involving GBG 875G & SMP 1056U along Geylang Road on 11/03/2020 -

Oref: 19/20/20/VC00/023193 [External Confidential]

Importance: High

Lonpac External - Confidential

Without Prejudice

Save as to Costs

Dear Sir/Madam

We refer to your fax dated 13 March 2020 pertaining to the above matter.

Basing on the accident scenario, it would seem like liability is not in your client's favour. Therefore, please confirm whether you want to proceed with Pre-repair inspection.

Best Regards

Kenny Lim

Asst. Claims Manager | Lonpac Insurance Bhd

300 Beach Road, #17-04/07 The Concourse, Singapore 199555

DID: 6279 9256 | Fax: (65) 6296 2706



Lonpac External - Confidential data is for use by authorised external parties only.

KURUP & BOO

UEN 53130914B
ADVOCATE & SOLICITOR
COMMISSIONER FOR OATHS
NOTARY PUBLIC

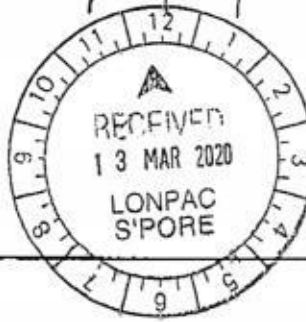

111 North Bridge Road
#15-03 Peninsula Plaza
Singapore 179098
Tel. No. 6223 3343
6221 8623
Fax. No. 6225 7248
Writer's e-mail :
boo@kurupnboo.com.sg

Our Ref : BMC.3485.20.wh
Your Ref : Insured vehicle no. GBG 875G

13 March 2020

URGENT

Lonpac Insurance Bhd
300 Beach Road
#17-04/07 The Concourse
Singapore 199555

Via fax (6296-3767)
and BY HAND

Dear Sirs

**ACCIDENT INVOLVING VEHICLES NO. SMP 1056U AND GBG 875G ALONG
GEYLANG ROAD TRAFFIC JUNCTION ON 11 MARCH 2020**

We act for Cosmo Automobiles Rental Pte Ltd, the owner of the vehicle no.
SMP 1056U which was involved in the above accident.

For your immediate attention, we attach a copy of the Singapore Accident Statement
lodged by or on behalf of our client.

By way of notice, we inform you that our client damaged vehicle is now in the
workshop named below:

Heng Yap Seng Auto Services
Block 160, Sin Ming Drive
#08-13 Sin Ming AutoCity
Singapore 575722
Contact : Mr Chong Han Meng
HP No. : 9183 3008 Fax : 6873 2017

We hereby give you **two days'** notice for your representative to go the above
workshop to inspect our client's damaged vehicle. Kindly contact Mr Chong Han
Meng prior to going to the workshop for the survey.

Yours faithfully

BOO MOH CHEH

enc

cc Heng Yap Seng Auto Service

(Draft)

MLHM20031608 / Lai Huat (Meng Kee) Motor Pte Ltd - Sin Ming
 ENTRY DATE & TIME: 12/03/2020 14:26
 SUBMITTED BY: [To Be Confirmed]

SINGAPORE ACCIDENT STATEMENT

IMPORTANT NOTICE

1. Please report correctly the details of the accident to speed up the claims process.
2. This Form must be completed by the Policyholder and/or the Authorised Driver.
3. Information provided must be as truthful and accurate as possible. Any wilful misrepresentation or withholding of material facts may allow insurance companies to repudiate policy liability.
4. The issue and acceptance of this Form by insurance companies is not an admission of policy liability on the part of the insurance companies.
5. Any false reporting may be referred to the Police for investigation.
6. This report will be forwarded by the insurers of the GIA Records Management Centre established by the General Insurance Association of Singapore (GIA) for archiving and that copies of this report will, for a fee, be made available upon application by interested parties.
7. By the lodgement of this report to the insurers, you hereby consent to the archiving of this report at the centre and to copies of the report being made available aforesaid.

ACCIDENT STATEMENT

Date Of Report 12/03/2020 14:26
 Date Of Accident 11/03/2020 21:10
 Exact Location Of Accident ALONG GEYLANG ROAD TRAFFIC JUNCTION
 Country/State of Loss SINGAPORE

DETAILS OF OWN VEHICLE

Vehicle Registration Number SMP1056U
Insured/Policyholder
 Name Of Registered Owner COSMO AUTOMOBILES RENTAL PTE LTD
 Co Reg No 2XXXXXX129m
 Email Address ANDREW@COSMOAUTOMOBILES.COM.SG
 Mobile Phone No
 Alternative Phone No Office-90990920

Vehicle Particulars

Manufacturer OPEL
 Model INSIGNIA GRAND SPORT
 Exact Purpose for which vehicle was being used at time of accident WORK PURPOSE

Are you claiming under your own insurance policy for repair to your vehicle? NO
 If No, Please state action to be taken THIRD PARTY
 Vehicle Category PRIVATE HIRE

Insurance Company

Name of Insurance Company AIG ASIA PACIFIC INSURANCE PTE. LTD.
 Type Of Coverage COMPREHENSIVE
 Fleet Policy YES
 Policy Number M0015306
 Cover Note Number

Driver

Name of Driver RICK TAN CHEE KAI
 NRIC No SXXXX050H
 Date Of Birth 27/11/1964
 Occupation OUTDOOR
 Date Of Driving Pass 10/08/1993
 Driving Experience 26 YEARS AND 7 MONTHS
 Gender MALE
 Mobile Number (LOCAL) +65-81942721
 Fax Number
 Contact Number

E-Mail Address	NOEMAIL
Address	BLK 210C PUNGGOL PLACE #11-1234
Postcode	823210
Was driver an employee of the Insured's Company	NO
If No, Relationship of the Driver with the Insured	OTHER - HIRER
Vehicle Registration Number of Driver's Own Vehicle	-
Insurance Company of Driver's Own Vehicle	-

General Information of the Accident

Type Of Accident	COLLISION - CHANGE/CROSS LANE
Weather Conditions	CLEAR
Road Surface	DRY

Other Information

Was any foreign vehicle involved in this accident?	NO
Number of vehicles (including own vehicle) involved in the accident	2
Was any body injured in the Accident?	NO
Was any injured conveyed to hospital by ambulance?	
Was any other material or property damaged?	YES
I have been approached by unknown person(s) soliciting/offering accident claims assistance.	YES
Number of Passengers (Including Driver)	2
Passenger 1	Name: : GRAB PASSENGER Gender: : Male

Details of Police Action

Was the accident reported to the police?	NO
If Yes, Please state which Police Station	
Was notice of intended Prosecution given?	NO
If Yes, against whom?	

Circumstances of Accident

PLEASE REFER TO SKETCH PLAN.

Attachment(s)

Are accident photos available for attachment?	YES
Was there any video captured by Car Camera?	YES
Was there any audio recorded?	NO

Details of Witness 1

Name	PHONE
Phone Number	82985400
Email Address	

DETAILS OF OTHER VEHICLE PROPERTY 1

Vehicle Registration Number	GBG875G
Vehicle Make/Model/Colour	
Details Of Properties	
Vehicle Category	COMMERCIAL VEHICLE
Name of Driver	
NRIC/Passport Number	
Contact Number	
Address	

3/12/2020

E-FILE

Postcode

Insurance Company Name

Nature Of Damage

No. Of Passenger (Including Driver)

SKETCH PLAN

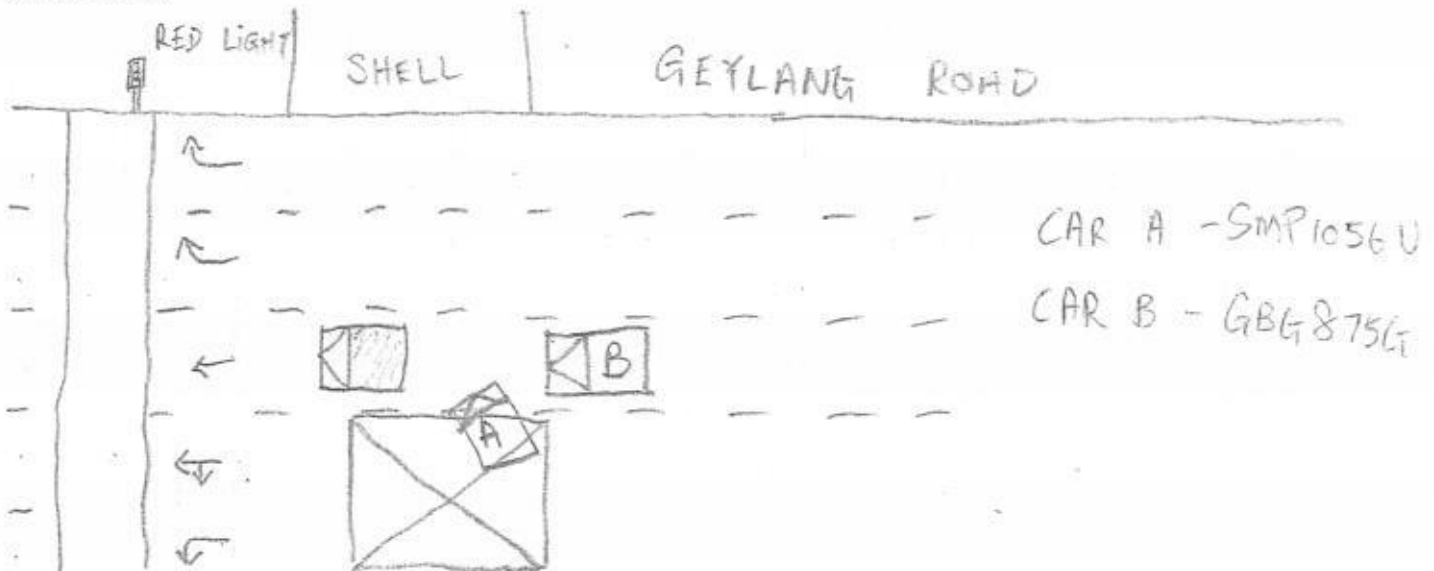

DESCRIBE CIRCUMSTANCES OF THE ACCIDENT

While i was travelling along GEYLANG ROAD. AFTER checking clear as i intend to keep to the center lane Car B leave a car length distance. I check clear and stop in the gap as the traffic light is Red and all car is stationary. Upon turning traffic light turning green my car move off and to my surprise the Car B accelerate and hit my right front side. In just Split Seconds two guys claiming that they working at workshop approached me asking whether I want to make a claim. No injuries at the point of time. My Passenger can be my witness

82985400

(Name: Phone2)

DECLARATION

I/We declare the foregoing particulars are true in every respect.

Policyholder's Signature

Date & Time:

11 MAR 2020



Driver's Signature

(If driver is not the policyholder)

Date & Time: 11 MAR 2020

Reporting Centre Personnel's Signature

Name:

NRIC/FIN No.:

Poh Kwee Choo

SKETCH PLAN

IMPORTANT NOTICE

1. Please report **correctly** the details of the accident to speed up the claims process.
2. This Form must be **completed by the Policyholder and/or the Authorised Driver**.
3. Information provided must be as **truthful and accurate as possible**. Any wilful misrepresentation or withholding of material facts may allow insurance companies to **repudiate policy liability**.
4. The issue and acceptance of this Form by insurance companies is not an admission of policy liability on the part of the insurance companies.
5. **Any false reporting may be referred to the Police for investigation.**
6. The report will be forwarded by the insurers of the GIA Records Management Centre established by the General Insurance Association of Singapore (GIA) for archiving and that copies of this report will for a fee be made available upon application by interested parties.
7. By the lodgment of this report to the insurers, you hereby consent to the archiving of this report at the centre and to copies of the report being made available aforesaid.
8. **Consent under the Personal Data Protection Act (PDPA)**

I understand, acknowledge, agree and consent that:

- (a) My insurer, my workshop and the General Insurance Association of Singapore ("GIA") may/are permitted to collect, use, disclose and/or process my personal data/personal information set out in this [form] and any other personal information provided by me or possessed by my insurer (collectively the "Personal Information") and disclose and transfer such Personal Information to all insurer(s) who have insured vehicle(s) involved in this accident (all insurer(s) who have insured vehicle(s) involved in this accident shall be collectively referred to as the "Insurers"), the Insurers' lawyers/law firms, the Monetary Authority of Singapore and any relevant government agency/authority (such as the police), for the purpose(s) of:
 - (i) processing, handling and/or dealing with my claims including the settlement of the claims and any necessary investigations relating to the claims;
 - (ii) investigating the accident and/or my claims;
 - (iii) carrying out and/or dealing with my instructions or responding to any enquiries by me;
 - (iv) administering my claims (including the mailing of correspondence, statements, invoices, reports or notices to me, which could involve disclosure of certain personal data about me to bring about delivery of the same as well as on the external cover of envelopes/mail packages); and/or
 - (v) complying with applicable law in administering, processing, handling and/or dealing with my claims (collectively the "Purposes")
- (b) all insurer(s) who have insured vehicle(s) involved in this accident and the Insurers' lawyers/law firms, may/are permitted to collect, use, disclose and/or process my Personal Information for one or more of the above Purposes; and
- (c) my Personal Information may/can be disclosed by any of the Insurers and/or GIA to their third party service providers or agents (including their lawyers/law firms), which may be sited outside of Singapore, for one or more of the above Purposes.
- (d) my Personal Information will also be collected and used to compile claims history for the purpose of fraud detection, investigation and management in present and all future claims.
- (e) the information so collected under (d) above may be shared / disclosed:
 - (i) to all insurers and/or any other third parties that assist in evaluating, investigating, controlling or managing fraud, regulators, law enforcement and government agencies as reasonably required for the purposes stated, or
 - (ii) for complying with requirements under any regulations, laws or court orders.

Policyholder's Signature
Date & Time:



14.26 hrs

Driver's Signature
(If driver is not the policyholder)
Date & Time:

14.26 hrs

14.26 hrs

Reporting Centre Personnel's Signature
Name: Poh Kwee Choo
NRIC/FIN No.: