

SINGAPORE ACCIDENT STATEMENT

IMPORTANT NOTICE

1. Please report correctly the details of the accident to speed up the claims process.
2. This Form must be completed by the Policyholder and/or the Authorised Driver.
3. Information provided must be as truthful and accurate as possible. Any wilful misrepresentation or withholding of material facts may allow insurance companies to repudiate policy liability.
4. The issue and acceptance of this Form by insurance companies is not an admission of policy liability on the part of the insurance companies.
5. Any false reporting may be referred to the Police for investigation.
6. This report will be forwarded by the insurers of the GIA Records Management Centre established by the General Insurance Association of Singapore (GIA) for archiving and that copies of this report will, for a fee, be made available upon application by interested parties.
7. By the lodgement of this report to the insurers, you hereby consent to the archiving of this report at the centre and to copies of the report being made available aforesaid.

ACCIDENT STATEMENT

Date Of Report	16/03/2020 14:16
Date Of Accident	14/03/2020 11:50
Exact Location Of Accident	GEYLANG BAHRU ADJOINING BENDEMEER RD
Country/State of Loss	SINGAPORE

DETAILS OF OWN VEHICLE

Vehicle Registration Number	SGF9688S
Insured/Policyholder	
Name Of Registered Owner	CHIA CHEE KIANG
NRIC No	S1634420F
Email Address	CHIACK00@YAHOO.COM.SG
Mobile Phone No	(LOCAL) +65-98480871
Alternative Phone No	Office-98480871

Vehicle Particulars

Manufacturer	MERCEDES-BENZ
Model	E200
Exact Purpose for which vehicle was being used at time of accident	PRIVATE USE
Are you claiming under your own insurance policy for repair to your vehicle?	YES
If No, Please state action to be taken	
Vehicle Category	PRIVATE CAR

Insurance Company

Name of Insurance Company	AIG ASIA PACIFIC INSURANCE PTE. LTD.
Type Of Coverage	COMPREHENSIVE
Fleet Policy	NO
Policy Number	2100425523-04
Cover Note Number	

Driver

Name of Driver	CHIA CHEE KIANG
NRIC No	S1634420F
Date Of Birth	02/11/1964
Occupation	INDOOR
Date Of Driving Pass	27/09/1994
Driving Experience	25 YEARS AND 5 MONTHS

Gender	MALE
Mobile Number	(LOCAL) +65-98480871
Fax Number	
Contact Number	OFFICE-98480871
EMail Address	CHIACK00@YAHOO.COM.SG
Address	28 KANG CHOO BIN WALK
Postcode	548249
Was driver an employee of the Insured's Company	NO
If No, Relationship of the Driver with the Insured	OWNER
Vehicle Registration Number of Driver's Own Vehicle	SGF9688S
	-
	-
Insurance Company of Driver's Own Vehicle	AIG Asia Pacific Insurance Pte. Ltd.
	-
	-

General Information of the Accident

Type Of Accident	COLLISION - HEAD TO REAR
Weather Conditions	CLEAR
Road Surface	DRY

Other Information

Was any foreign vehicle involved in this accident?	NO
Number of vehicles (including own vehicle) involved in the accident	2
Was any body injured in the Accident?	NO
Was any injured conveyed to hospital by ambulance?	
Was any other material or property damaged?	YES
I have been approached by unknown person(s) soliciting/offering accident claims assistance.	NO
Number of Passengers (Including Driver)	5
Passenger 1	Name: : CHIA CHEE YONG Gender: : Male
Passenger 2	Name: : TAN GEK NEO Gender: : Female
Passenger 3	Name: : CHIA XIN RUI Gender: : Male
Passenger 4	Name: : TEU SOON ENG Gender: : Male

Details of Police Action

Was the accident reported to the police?	NO
If Yes, Please state which Police Station	
Was notice of intended Prosecution given?	NO
If Yes, against whom?	

Circumstances of Accident

REFER TO ATTACHED

Attachment(s)

Are accident photos available for attachment?	YES
Was there any video captured by Car Camera?	NO
Was there any audio recorded?	NO

DETAILS OF OTHER VEHICLE PROPERTY 1

Vehicle Registration Number	SMH4909G
Vehicle Make/Model/Colour	AUDI Q2 RED
Details Of Properties	
Vehicle Category	PRIVATE CAR
Name of Driver	SUNDHARA ASTHAGIRI RAJ RAM ANANTH
NRIC/Passport Number	S7460523J
Contact Number	93801127
Address	
Postcode	
Insurance Company Name	AIG Asia Pacific Insurance Pte. Ltd.
Nature Of Damage	
No. Of Passenger (Including Driver)	

Accident Sketch Plan

SKETCH PLAN

IMPORTANT NOTICE

1. Please report correctly the details of the accident to speed up the claims process.
2. This Form must be completed by the Policyholder and/or the Authorised Driver.
3. Information provided must be as truthful and accurate as possible. Any wilful misrepresentation or withholding of material facts may allow insurance companies to repudiate policy liability.
4. The issue and acceptance of this Form by insurance companies is not an admission of policy liability on the part of the insurance companies.
5. Any false reporting may be referred to the Police for investigation.
6. The report will be forwarded by the insurers of the GIA Records Management Centre established by the General Insurance Association of Singapore (GIA) for archiving and that copies of this report will for a fee be made available upon application by interested parties.
7. By the lodgment of this report to the insurers, you hereby consent to the archiving of this report at the centre and to copies of the report being made available aforesaid.
8. **Consent under the Personal Data Protection Act (PDPA)**

I understand, acknowledge, agree and consent that:

- (a) My insurer, my workshop and the General Insurance Association of Singapore ("GIA") may/are permitted to collect, use, disclose and/or process my personal data/personal information set out in this [form] and any other personal information provided by me or possessed by my insurer (collectively the "Personal Information") and disclose and transfer such Personal Information to all insurer(s) who have insured vehicle(s) involved in this accident (all insurer(s) who have insured vehicle(s) involved in this accident shall be collectively referred to as the "Insurers"), the Insurers' lawyers/law firms, the Monetary Authority of Singapore and any relevant government agency/authority (such as the police), for the purpose(s) of :
- (i) processing, handling and/or dealing with my claims including the settlement of the claims and any necessary investigations relating to the claims;
 - (ii) investigating the accident and/or my claims;
 - (iii) carrying out and/or dealing with my instructions or responding to any enquiries by me;
 - (iv) administering my claims (including the mailing of correspondence, statements, invoices, reports or notices to me, which could involve disclosure of certain personal data about me to bring about delivery of the same as well as on the external cover of envelopes/mail packages); and/or
 - (v) complying with applicable law in administering, processing, handling and/or dealing with my claims. (collectively the "Purposes")
- (b) all insurer(s) who have insured vehicle(s) involved in this accident and the Insurers' lawyers/law firms, may/are permitted to collect, use, disclose and/or process my Personal Information for one or more of the above Purposes; and
- (c) my Personal Information may/can be disclosed by any of the Insurers and/or GIA to their third party service providers or agents (including their lawyers/law firms), which may be sited outside of Singapore, for one or more of the above Purposes.
- (d) my Personal Information will also be collected and used to compile claims history for the purpose of fraud detection, investigation and management in present and all future claims.
- (e) the information so collected under (d) above may be shared / disclosed:
- (i) to all insurers and/or any other third parties that assist in evaluating, investigating, controlling or managing fraud, regulators, law enforcement and government agencies as reasonably required for the purposes stated, or
 - (ii) for complying with requirements under any regulations, laws or court orders.

 160320

Policyholder's Signature
Date & Time

Driver's Signature
(If driver is not the policyholder)
Date & Time

 16/3/20 12:10pm

Reporting Centre Personnel's
Name:

SKETCH PLAN

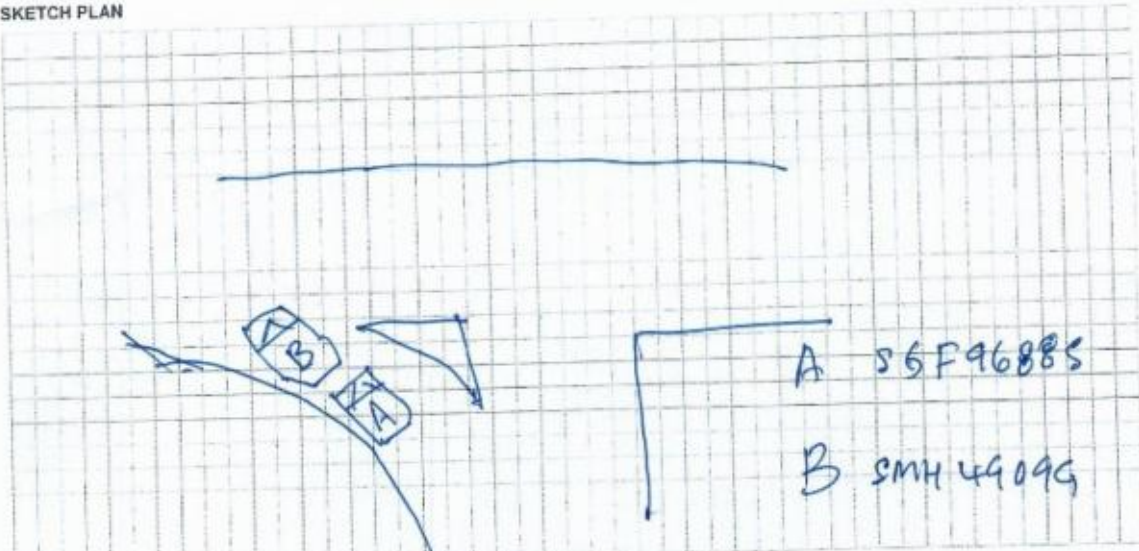

DESCRIBE CIRCUMSTANCES OF THE ACCIDENT

My car hit the Back of Another vehicle
while turning into Bendemeer Road in Gay Lang
Bahru s

DECLARATION

I/We declare the foregoing particulars are true in every respect.

Please note that you have 14 calendar days to revert and file the claim under your own policy. Failing to do so, your insurance company will not allow nor accept the claim.

(Please contact your insurance company for any further details)

 160320
Policyholder's Signature
Date & Time

Driver's Signature
(If driver is not the policyholder)
Date & Time

 16/3/12 12.10pm
Reporting Centre Personnel's
Name:



POLICY SCHEDULE

MERCEDES-BENZ MOTOR INSURANCE PRIVATE VEHICLE

Policy No. : 2100425523-04

Period of Insurance : 01 Sep 2019 to 31 Aug 2020

Issued Date : 25 Jul 2019

ABOUT THE POLICYHOLDER

Name of Policyholder : Chia Chee Kiang
Address : 28 Kang Choo Bin Walk
SINGAPORE 548249

Occupation/Nature of Business : Retirees

ABOUT THE VEHICLE

Registration No. : SGF9688S Engine Capacity/Tonnage : 1,991.00 CC
Chassis No. : WDD2120342B148996 Engine No. : 27492030377464
Seating Capacity : 5 First Year of Registration : 2015 Body Type : Sedan
Make/Model : MERCEDES BENZ E200 2.0 CGI SEDAN
Hire Purchase Company/Employer's Loan : Daimler Financial Services Africa & Asia Pacific Ltd

ABOUT THE COVER

Sum Insured : Market Value Off Peak Car : No
Driver Restriction : NA Insuring with COE/PARF : Yes

Person or Classes of Persons Entitled to Drive :

a) The Policyholder
b) Any other person who is driving on the Policyholder's order or with his/her permission.
This Policy will indemnify the Policyholder or any authorised driver only if he/she meets the specified age condition.

You have to pay an additional sum of \$3,000 as "Young and/or Inexperienced Driver Excess" ("YIDRE") if You are or Your Authorised Driver (named or unnamed) is under the age of 23 and/or has less than 2 years' driving experience.

Age Condition : All Age Condition

Limitation as to use :

Use only for social, domestic and pleasure purposes and for the Policyholder's business. This Policy does not cover use for hire or reward, driving tuition, driving test, racing, pace-making, reliability trial or speed-testing, the carriage of goods other than samples in connection with any trade or business or use for any purpose in connection with Motor Trade.

Other Key Policy Benefits :

Act of God, Fixtures / Accessories- \$5000.00, Personal Effects- \$1000, Loss of Use 200000, Strike, Riots and Civil Commotions, Dealer + AIG Authorised Workshops, Fixture and Accessories (Cosmetic)- \$5000, NCD Protector, Solar Film- \$1150, Loan Protection, Key Replacement Cover- \$2000, In-Car Camera Excess Waiver, PA Insured- \$100000, PA to Authorised Driver / Unnamed Passengers- \$10000

EXCESS

Section 1
Fire - \$0 Own Damage - \$800 Theft - \$0 Flood Cover - \$0

Section 2
Property Damage - \$0

Windscreen : \$100

Named Driver
Chia Chee Kiang - \$800 (Own Damage)

PREMIUM

Premium	:	\$	1,435.28
GST (7%)	:	\$	100.47
Total	:	\$	1,535.75

Your Premium includes the following discount(s):
Safe Driver Discount - 5.00%, Loyalty Discount - 5.00%, No Claim Discount - 50%

1000202011/NC4

Page 1 of 2

Driving License

REPUBLIC OF SINGAPORE DRIVING LICENCE



Licence Number: **S 1634420F**
Name:

CHIA CHEE KIANG

Birth Date: **02 Nov 1964**

Issue Date: **06 Mar 2004**



FOR C&C USE ONLY

YOU ARE LICENSED TO DRIVE VEHICLES IN THE FOLLOWING CLASS(ES)

Class 3 Motor Cars and Motor Tractors the weight of which unladen does not exceed 2500 kilograms

PASS DATE

27 Sep 1994

FOR C&C USE ONLY



NP 428A

Accident Photo



Accident Photo



Accident Photo



Accident Photo

