

NATIONAL Assessment Centre Services

(wef 1 Jan 2005)

28

Date In: 16/03/20	Job description	Date & Time Completed	Done by
Ref No: NM/A1620004079/13	SAS e-filing		
Veh No: SK73328A	E-mail (within 8hrs, AIC 2hrs)		
D.O.A: 14/03/20 12:05	i-Motor Claim Form		
OD: (TP) Reporting Only	i-Motor W/O (Within: OD 2hrs, TP 4hrs)		
	i-Photo Uploaded		
TP Insurer:	Assessment/Survey Report		
	Ass't Report by Fax / Hand to Owner/Wksp		

Preferred Wksp / INC Assign Wksp / QW: (TAN LIM Tel: Fax:)

TP Particulars: Veh No: GUJ589A INC () / Non-INC ()

Owner / Driver: (Tel:)

Policy No: () Period: () Cover Type: ()

Confirmed by: (Date: Time:)

Insured/Driver Liability: (%) [Note-Est. Status (WO): N: 0-20%; P: 21-79%; F: 80-100%]

Year of Registration: () Warranty: YES () / NO ()

Excess: (\$) Loading: \$1,000 () / \$2,000 ()

General Remarks:-

() Walk-In Customer: Customer's information strictly Confidential & Strictly NO refer of repairer.

() Total Loss Case: to e-mail Insurer URGENTLY.

Drive-In () / Towed-In () ; Invoice: YES () / NO () ; Towing Co: ()

Remarks:- (INC hotline: 6788 6616) Date & Time Completed Done by

1) Apply for Transport Allowance () / Courtesy Car ()

2) QC Check / Post Repair Inspection ()

3) Upload Resurvey Photo [Repair Cost > \$3000] ()

Injury:

Date/Time Actions

NA2002156 NA2000650

Claimant's Particulars:-

Driver/Owner:

Contact No:

Damaged Portion:

QC Checked by (Engr-In-Charge):

Auditors' Comments:-

Cat. 1:

Cat. 2 / 3:

SINGAPORE ACCIDENT STATEMENT

IMPORTANT NOTICE

- 1. Please report correctly the details of the accident to speed up the claims process.
- 2. This Form must be completed by the Policyholder and/or the Authorised Driver.
- 3. Information provided must be as truthful and accurate as possible. Any wilful misrepresentation or withholding of material facts may allow insurance companies to repudiate policy liability.
- 4. The issue and acceptance of this Form by insurance companies is not an admission of policy liability on the part of the insurance companies.
- 5. Any false reporting may be referred to the Police for investigation.
- 6. This report will be forwarded by the insurers of the GIA Records Management Centre established by the General Insurance Association of Singapore (GIA) for archiving and that copies of this report will, for a fee, be made available upon application by interested parties.
- 7. By the lodgement of this report to the insurers, you hereby consent to the archiving of this report at the centre and to copies of the report being made available aforesaid.

ACCIDENT STATEMENT	
Date Of Report	16/03/2020 18:20
Date Of Accident	14/03/2020 12:05
Exact Location Of Accident	(CARPARK CLGM2) BEHIND GHIM MOH RD BLK 19B
Country/State of Loss	SINGAPORE

DETAILS OF OWN VEHICLE	
Vehicle Registration Number	SKT3328A
Insured/Policyholder	
Name Of Registered Owner	LIM LEE MENG
NRIC No	SXXXX427E
Email Address	NOEMAIL
Mobile Phone No	(LOCAL) +65-96669801
Alternative Phone No	OTHERS-96669801
Vehicle Particulars	
Manufacturer	MERCEDES-BENZ
Model	E200
Exact Purpose for which vehicle was being used at time of accident	PRIVATE USE
Are you claiming under your own insurance policy for repair to your vehicle?	NO
If No, Please state action to be taken	THIRD PARTY
Vehicle Category	PRIVATE CAR
Insurance Company	
Name of Insurance Company	AIG ASIA PACIFIC INSURANCE PTE. LTD.
Type Of Coverage	COMPREHENSIVE
Fleet Policy	NO
Policy Number	2100412389-04
Cover Note Number	
Driver	
Name of Driver	LIM LEE MENG
NRIC No	SXXXX427E
Date Of Birth	13/02/1956
Occupation	INDOOR
Date Of Driving Pass	08/12/1980
Driving Experience	39 YEARS AND 3 MONTHS
Gender	MALE
Mobile Number	(LOCAL) +65-96669801
Fax Number	
Contact Number	OTHERS-96669801
EMail Address	NOEMAIL

Address	BLK 31 MOUNT SINAI RISE #21-07
Postcode	276953
Was driver an employee of the Insured's Company	NO
If No, Relationship of the Driver with the Insured	OWNER
Vehicle Registration Number of Driver's Own Vehicle	- - -
Insurance Company of Driver's Own Vehicle	- - -

General Information of the Accident

Type Of Accident	SIDE SWIPE
Weather Conditions	CLEAR
Road Surface	DRY

Other Information

Was any foreign vehicle involved in this accident?	NO
Number of vehicles (including own vehicle) involved in the accident	2
Was any body injured in the Accident?	NO
Was any injured conveyed to hospital by ambulance?	NO
Was any other material or property damaged?	YES
I have been approached by unknown person(s) soliciting/offering accident claims assistance.	NO
Number of Passengers (Including Driver)	1

Details of Police Action

Was the accident reported to the police?	NO
If Yes, Please state which Police Station	
Was notice of intended Prosecution given?	NO
If Yes, against whom?	

Circumstances of Accident

PLS REFER TO THE ATTACHED STATEMENT.

Attachment(s)

Are accident photos available for attachment?	YES
Was there any video captured by Car Camera?	NO
Was there any audio recorded?	NO

DETAILS OF OTHER VEHICLE PROPERTY 1

Vehicle Registration Number	GU2589P
Vehicle Make/Model/Colour	NISSAN
Details Of Properties	
Vehicle Category	COMMERCIAL VEHICLE
Name of Driver	MR NG
NRIC/Passport Number	
Contact Number	93890788
Address	
Postcode	
Insurance Company Name	
Nature Of Damage	
No. Of Passenger (Including Driver)	

SKETCH PLAN

IMPORTANT NOTICE

1. Please report correctly the details of the accident to speed up the claims process.
2. This Form must be completed by the Policyholder and/or the Authorised Driver.
3. Information provided must be as truthful and accurate as possible. Any wilful misrepresentation or withholding of material facts may allow insurance companies to repudiate policy liability.
4. The issue and acceptance of this Form by insurance companies is not an admission of policy liability on the part of the insurance companies.
5. Any false reporting may be referred to the Police for investigation.
6. The report will be forwarded by the insurers of the GIA Records Management Centre established by the General Insurance Association of Singapore (GIA) for archiving and that copies of this report will for a fee be made available upon application by interested parties.
7. By the lodgment of this report to the insurers, you hereby consent to the archiving of this report at the centre and to copies of the report being made available aforesaid.
8. **Consent under the Personal Data Protection Act (PDPA)**

I understand, acknowledge, agree and consent that:

- (a) My insurer, my workshop and the General Insurance Association of Singapore ("GIA") may/are permitted to collect, use, disclose and/or process my personal data/personal information set out in this [form] and any other personal information provided by me or possessed by my insurer (collectively the "Personal Information") and disclose and transfer such Personal Information to all insurer(s) who have insured vehicle(s) involved in this accident (all insurer(s) who have insured vehicle(s) involved in this accident shall be collectively referred to as the "Insurers"), the Insurers' lawyers/law firms, the Monetary Authority of Singapore and any relevant government agency/authority (such as the police), for the purpose(s) of:
 - (i) processing, handling and/or dealing with my claims including the settlement of the claims and any necessary investigations relating to the claims;
 - (ii) investigating the accident and/or my claims;
 - (iii) carrying out and/or dealing with my instructions or responding to any enquiries by me;
 - (iv) administering my claims (including the mailing of correspondence, statements, invoices, reports or notices to me, which could involve disclosure of certain personal data about me to bring about delivery of the same as well as on the external cover of envelopes/mail packages); and/or
 - (v) complying with applicable law in administering, processing, handling and/or dealing with my claims. (collectively the "Purposes")
- (b) all insurer(s) who have insured vehicle(s) involved in this accident and the Insurers' lawyers/law firms, may/are permitted to collect, use, disclose and/or process my Personal Information for one or more of the above Purposes; and
- (c) my Personal Information may/can be disclosed by any of the Insurers and/or GIA to their third party service providers or agents (including their lawyers/law firms), which may be sited outside of Singapore, for one or more of the above Purposes.
- (d) my Personal Information will also be collected and used to compile claims history for the purpose of fraud detection, investigation and management in present and all future claims.
- (e) the information so collected under (d) above may be shared / disclosed:
 - (i) to all insurers and/or any other third parties that assist in evaluating, investigating, controlling or managing fraud, regulators, law enforcement and government agencies as reasonably required for the purposes stated, or
 - (ii) for complying with requirements under any regulations, laws or court orders.

Policyholder's Signature

Date & Time: 16/03/2020
@1650hrs

Driver's Signature

(If driver is not the policyholder)
Date & Time:

Reporting Centre Personnel's Signature

Name:
NRIC/FIN No.:

SKETCH PLAN

Scene photo

DESCRIBE CIRCUMSTANCES OF THE ACCIDENT

As per SAS report.

DECLARATION

I/We declare the foregoing particulars are true in every respect.

Policyholder's Signature

Date & Time: 16/03/2020 @ 1650hrs.

Driver's Signature

(If driver is not the policyholder)

Date & Time:

Reporting Centre Personnel's Signature

Name:

NRIC/FIN No.:

Slyn 16/03/20

LLM STATEMENT

The accident occurred on 14 March 2020, on or about 12.05pm at the car park area (i.e. car park number CLGM2) behind Ghim Moh Road HDB Block 19B.

The vehicles involved in the accident include: (i) my car, with car plate number SKT3328A; and (ii) a Nissan pickup, with vehicle plate number GU2589L (the "Nissan Pickup").

I had waited for a while in the car park before car park lot number 64 (the "Vacant Lot") became vacant. After checking that the surrounding area was free of any obstructions, I started reversing my car into the Vacant Lot.

As I was reversing, the Nissan Pickup suddenly reversed and appeared inches away from the left side of my car. Due to the sudden reversal of the Nissan Pickup, the right rear of the Nissan Pickup collided into the left side mirror of my car. At the point of the accident, my car was already entering the Vacant Lot.

The impact of the accident damaged the left side mirror assembly and knocked off the mirror cover.

In addition, one of the pictures taken at the scene of the accident seemed to indicate that the Nissan Pickup was in a position that was against the traffic flow.

The pictures of the accident which include: (i) the positions of my car and the Nissan Pickup; and (ii) the damaged left side mirror assembly, are attached to this accident statement for your review and assessment.

IMPORTANT NOTE: Please submit the completed Addendum form to the same Authorised Reporting Centre with whom you submitted the Original Report.

ADDENDUM

(A) PARTICULARS OF PERSON MAKING THE AMENDMENTS:

Original Report No : MNA120033298 Vehicle Registration No: SKT3328A
Name(as shown in NRIC) : LIM LEE MENG NRIC/FIN/Passport No : SXXXXX407E
(*Vehicle Driver / Vehicle Owner) (*) Please delete as appropriate
Address : BLK 31 MOUNT SINAI RISE Singapore(276953)
Contact (Tel) : _____ Mobile No. : 96669801
Email Address : _____
Date of Accident : 14/03/20 Time of Accident : 12:05
Place of Accident : (CARPARK CLGM) BEHIND GHIM MOH RD BLK 198
Insurance Company: AIG

(B) ADDITIONAL INFORMATION / AMENDMENTS:

I have made a report on the above mentioned accident and would like to include additional information or make the following amendments:

HAVEN'T FINISH KEY IN ACCIDENT CIRCUMSTANCES.

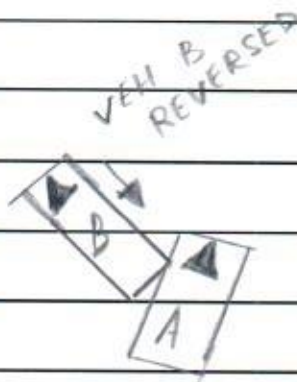

Policyholder / Driver's Signature
Date:

17/03/20
Reporting Centre Personnel's Signature
Name:
NRIC/FIN No.:
Date:

SINGAPORE ACCIDENT STATEMENT

IMPORTANT NOTICE

1. Please report CORRECTLY the details of the accident to speed up the claims process.
2. This Form must be completed by the Policyholder and/ or the Authorised Driver.
3. Information provided must be as truthful and accurate as possible. Any willful misrepresentation or withholding of material facts may allow insurance companies to repudiate policy liability.
4. The issue and acceptance of this Form by insurance companies is not an admission of policy liability on the part of the insurance companies.
5. Any false reporting may be referred to the Traffic Policy Department for investigation.
6. This report will be forwarded by the insurers to the GIA Records Management Centre established by the General Insurance Association of Singapore (GIA) for archiving and that copies of this report will for a fee be made available upon application by interested parties.
7. By the lodgement of this report to the insurers, you hereby consent to the archiving of this report at the centre and to copies of the report being made available aforesaid.

ACCIDENT STATEMENT

Date of Report
 Date of Accident 14/03/2020
 Exact Location of Accident

DETAILS OF OWN VEHICLE

Vehicle Registration Number SKT3328A

Insured/ Policyholder

Name of Registered Owner Lim Lee Meng
 FIN/ Passport Number S1178427E

Vehicle Particulars

Vehicle Make Mercedes Benz E200 2.0 CGI Sedan
 Type of Vehicle Saloon
 Exact Purpose for which vehicle was being used Private Use
 at the time of accident
 Are you claiming under your own insurance Yes/No ☒ No
 policy for repair to your vehicle?
 Vehicle Category

Insurance Company

Name of Insurance Company American International Group
 Type of Policy Comprehensive
 Fleet Policy No
 Policy Number 2100412389 - 04
 Motor CI

Driver

Name of Driver Lim Lee Meng
 FIN/ Passport Number S1178427E
 Date of Birth 13/02/1956
 Occupation Director
 Year of Driving Experience 40 years
 Gender ☒ Male ☐ Female
 Contact Number 9666 9801
 Address Block 31 Mount Sinai Rise #21-07 Singapore 276953
 Email Address leemeng@leemengcapital.com
 Was driver an employee of the Insured's Company?
 If no, Relationship of the Driver with the Insured
 Insured.

Vehicle Registration Number of Driver's Own Vehicle (If applicable)	
Insurance Company of Driver's Own Vehicle (if applicable)	
General Information of the Accident	
Type of Collision	Reversing
Weather Conditions	Good
Road Surface	Dry
Other Information	
Was any body injured in the Accident?	Yes/ <input checked="" type="radio"/> No
Was any other material or property damage?	<input checked="" type="radio"/> Yes/ No
Details of Injured Persons	
Name	NONE
Address	
Approximate Age	
Injuries Sustained	
If vehicle Occupants, state in which vehicle?	
Were seat belts worn?	
Was injured conveyed to hospital by ambulance?	
Details of Police Action	
Was the Accident reported to the Police?	No
If yes, please state which Police Station	
Was notice of intended Prosecution given?	No
If yes, against whom?	
Circumstance of Accident	
DETAILS OF OTHER VEHICLE(S)/ PROPERTIES	
Vehicle Registration Number	GU2589P
Details of Properties	Rear portion
Vehicle Make/ Model/ Colour	Nissan
Name of Driver	Mr Ng
NRIC/ Passport Number	
Contact Number	9389 0788
Email Address	
Address	
Insurance Company Name	
Nature of Damage	-
Details of Witness	
Name	Lim Shu Jun
Phone Number	
Email Address	/



CERTIFICATE OF INSURANCE

MERCEDES-BENZ MOTOR INSURANCE PRIVATE VEHICLE

Name of Policyholder : Lim Lee Meng
Period of Insurance : 18 May 2019 To 17 May 2020
Engine No. : 27492030301269
Chassis No. : WDD2120342B091618

Vehicle No. : SKT3328A
Policy No. : 2100412389-04
Endorsement No. :
Issued Date : 12 Apr 2019

ABOUT THE COVER

Make/Model : MERCEDES BENZ E200 2.0 CGI SEDAN
Engine Capacity/Tonnage : 1,991.00 CC Sum Insured : Market Value First Year of Registration : 2015
Driver Restriction : NA Off Peak Car : No Insuring with COE/PAF : Yes
Person or Classes of Persons Entitled to Drive* :

a) The Policyholder
b) Any other person who is driving on the Policyholder's order or with his/her permission
This Policy will indemnify the Policyholder or any authorised driver only if he/she meets the specified age condition:

You have to pay an additional sum of \$3,000 as "Young and/or Inexperienced Driver Excess" ("YIDR") if You are or Your Authorised Driver (named or unnamed) is under the age of 23 and/or has less than 2 years' driving experience

Age Condition : All Age Condition

Limitation as to use* :

Use only for social, domestic and pleasure purposes and for the Policyholder's business. This Policy does not cover use for hire or reward, driving tuition, driving test, racing, pace-making, reliability trial or speed-testing, the carriage of goods other than samples in connection with any trade or business or use for any purpose in connection with Motor Trade.

Loss of Use 2000cc

* Limitations rendered inoperative by Section 8 of the Motor Vehicles (Third-Party Risks and Compensation) Act (Cap. 189) and Section 95 of the Road Transport Act, 1987 (Malaysia), are not to be included under those headings

EXCESS

Section 1
Fire - \$0 Own Damage - \$800 Theft - \$0 Flood Cover - \$0

Section 2
Property Damage - \$0

Windscreen : \$100

Named Driver and Excess (where applicable)

Lim Lee Meng - \$800 (Own Damage)

APPROVED REPORTING CENTRES/AUTHORISED REPAIRERS (FOR CLAIMS RELATED REPAIRS)

1 Cycle & Carriage Eunus Service Center (For accident reporting only) Add: 330 Ubi Road 3 Singapore 408650 62061818
2 Cycle & Carriage Pandan Loop Service Center - Body Care & Repair Add: 188 Pandan Loop Singapore 129378 62061818

For other Approved Reporting Centres/AIG Authorised Repairers, please contact our 24-hour accident emergency hotline at +65 6338 6200. Alternatively, you may refer to AIG website www.aig.com.sg or AIG SG Mobile App. Simply search and download "AIG SG" from iTunes or Google Play.

IMPORTANT NOTES

Hire Purchase Company/Employer's Loan: MayBank

We hereby certify that the policy to which this Certificate of Insurance relates is issued in accordance with the provisions of the Motor Vehicles (Third Party Risks and Compensation) Act (Cap. 189), Part IV of the Road Transport Act, 1987 (Malaysia) and Motor Vehicles (Third Party Risks) Rules, 1959 (Malaysia)

0500660332

CYCLE & CARRIAGE - ATAY
239 ALEXANDRA ROAD
SINGAPORE 159930 ANSP-MOTOR

Underwritten by AIG Asia Pacific Insurance Pte. Ltd.

AIG Asia Pacific Insurance Pte. Ltd.
AUTHORISED REPRESENTATIVE

SSCNFY

> Back to OneMotoring

Enquire PARF/COE Rebate for Registered Vehicle

Vehicle Owner Details

Owner ID Type:	Singapore NRIC
Owner ID:	427E

Vehicle Details

Vehicle No.:	SKT3328A
Vehicle to be Exported:	Yes
Intended Deregistration Date:	19 Mar 2020
Vehicle Make:	MERCEDES BENZ
Vehicle Model:	E200 SEDAN (R17)
Primary Colour:	Silver
Manufacturing Year:	2014
Engine No.:	27492030301269
Chassis No.:	WDD2120342B091618
Maximum Power Output:	135.0 kW (181 bhp)
Open Market Value:	\$42,793.00
Original Registration Date:	18 May 2015
First Registration Date:	18 May 2015
Transfer Count:	0
Actual ARF Paid:	\$46,911.00

Intended PARF Rebate Details

PARF Eligibility:	Yes
PARF Eligibility Expiry Date:	17 May 2025
PARF Rebate Amount:	\$35,183.00

Intended COE Rebate Details

COE Expiry Date:	17 May 2025
COE Category:	B - Car above 1600cc or 97kW (130bhp)
COE Period(Years):	10
QP Paid:	\$78,001.00
COE Rebate Amount:	\$40,245.00
Total Rebate Amount:	\$75,428.00

The information contained herein is correct as at 16 Mar 2020

OK