

SINGAPORE ACCIDENT STATEMENT

IMPORTANT NOTICE

1. Please report correctly the details of the accident to speed up the claims process.
2. This Form must be completed by the Policyholder and/or the Authorised Driver.
3. Information provided must be as truthful and accurate as possible. Any wilful misrepresentation or withholding of material facts may allow insurance companies to repudiate policy liability.
4. The issue and acceptance of this Form by insurance companies is not an admission of policy liability on the part of the insurance companies.
5. **Any false reporting may be referred to the Police for investigation.**
6. This report will be forwarded by the insurers of the GIA Records Management Centre established by the General Insurance Association of Singapore (GIA) for archiving and that copies of this report will, for a fee, be made available upon application by interested parties.
7. By the lodgement of this report to the insurers, you hereby consent to the archiving of this report at the centre and to copies of the report being made available aforesaid.

ACCIDENT STATEMENT

Date Of Report	16/03/2020 18:20
Date Of Accident	14/03/2020 12:05
Exact Location Of Accident	(CARPARK CLGM2) BEHIND GHIM MOH RD BLK 19B
Country/State of Loss	SINGAPORE

DETAILS OF OWN VEHICLE

Vehicle Registration Number	SKT3328A
Insured/Policyholder	
Name Of Registered Owner	LIM LEE MENG
NRIC No	SXXXX427E
Email Address	NOEMAIL
Mobile Phone No	(LOCAL) +65-96669801
Alternative Phone No	OTHERS-96669801

Vehicle Particulars

Manufacturer	MERCEDES-BENZ
Model	E200
Exact Purpose for which vehicle was being used at time of accident	PRIVATE USE
Are you claiming under your own insurance policy for repair to your vehicle?	NO
If No, Please state action to be taken	THIRD PARTY
Vehicle Category	PRIVATE CAR

Insurance Company

Name of Insurance Company	AIG ASIA PACIFIC INSURANCE PTE. LTD.
Type Of Coverage	COMPREHENSIVE
Fleet Policy	NO
Policy Number	2100412389-04
Cover Note Number	

Driver

Name of Driver	LIM LEE MENG
NRIC No	SXXXX427E
Date Of Birth	13/02/1956
Occupation	INDOOR
Date Of Driving Pass	08/12/1980
Driving Experience	39 YEARS AND 3 MONTHS
Gender	MALE
Mobile Number	(LOCAL) +65-96669801
Fax Number	
Contact Number	OTHERS-96669801
Email Address	NOEMAIL

Address	BLK 31 MOUNT SINAI RISE #21-07
Postcode	276953
Was driver an employee of the Insured's Company	NO
If No, Relationship of the Driver with the Insured	OWNER
Vehicle Registration Number of Driver's Own Vehicle	- - -
Insurance Company of Driver's Own Vehicle	- - -

General Information of the Accident

Type Of Accident	SIDE SWIPE
Weather Conditions	CLEAR
Road Surface	DRY

Other Information

Was any foreign vehicle involved in this accident?	NO
Number of vehicles (including own vehicle) involved in the accident	2
Was any body injured in the Accident?	NO
Was any injured conveyed to hospital by ambulance?	NO
Was any other material or property damaged?	YES
I have been approached by unknown person(s) soliciting/offering accident claims assistance.	NO
Number of Passengers (Including Driver)	1

Details of Police Action

Was the accident reported to the police?	NO
If Yes, Please state which Police Station	
Was notice of intended Prosecution given?	NO
If Yes, against whom?	

Circumstances of Accident

PLS REFER TO THE ATTACHED STATEMENT.

Attachment(s)

Are accident photos available for attachment?	YES
Was there any video captured by Car Camera?	NO
Was there any audio recorded?	NO

DETAILS OF OTHER VEHICLE PROPERTY 1

Vehicle Registration Number	GU2589P
Vehicle Make/Model/Colour	NISSAN
Details Of Properties	
Vehicle Category	COMMERCIAL VEHICLE
Name of Driver	MR NG
NRIC/Passport Number	
Contact Number	93890788
Address	
Postcode	
Insurance Company Name	
Nature Of Damage	
No. Of Passenger (Including Driver)	

Accident Sketch Plan

SKETCH PLAN

IMPORTANT NOTICE

1. Please report correctly the details of the accident to speed up the claims process.
2. This Form must be completed by the Policyholder and/or the Authorised Driver.
3. Information provided must be as truthful and accurate as possible. Any wilful misrepresentation or withholding of material facts may allow insurance companies to repudiate policy liability.
4. The issue and acceptance of this Form by insurance companies is not an admission of policy liability on the part of the insurance companies.
5. Any false reporting may be referred to the Police for investigation.
6. The report will be forwarded by the insurers of the GIA Records Management Centre established by the General Insurance Association of Singapore (GIA) for archiving and that copies of this report will for a fee be made available upon application by interested parties.
7. By the lodgment of this report to the insurers, you hereby consent to the archiving of this report at the centre and to copies of the report being made available aforesaid.

8. Consent under the Personal Data Protection Act (PDPA)

I understand, acknowledge, agree and consent that:

- (a) My insurer, my workshop and the General Insurance Association of Singapore ("GIA") may/are permitted to collect, use, disclose and/or process my personal data/personal information set out in this [form] and any other personal information provided by me or possessed by my insurer (collectively the "Personal Information") and disclose and transfer such Personal Information to all insurer(s) who have insured vehicle(s) involved in this accident (all insurer(s) who have insured vehicle(s) involved in this accident shall be collectively referred to as the "Insurers"), the insurers' lawyers/law firms, the Monetary Authority of Singapore and any relevant government agency/authority (such as the police), for the purpose(s) of:
 - (i) processing, handling and/or dealing with my claims including the settlement of the claims and any necessary investigations relating to the claims;
 - (ii) investigating the accident and/or my claims;
 - (iii) carrying out and/or dealing with my instructions or responding to any enquiries by me;
 - (iv) administering my claims (including the mailing of correspondence, statements, invoices, reports or notices to me, which could involve disclosure of certain personal data about me to bring about delivery of the same as well as on the external cover of envelopes/mail packages); and/or
 - (v) complying with applicable law in administering, processing, handling and/or dealing with my claims (collectively the "Purposes")
- (b) all insurer(s) who have insured vehicle(s) involved in this accident and the insurers' lawyers/law firms, may/are permitted to collect, use, disclose and/or process my Personal Information for one or more of the above Purposes; and
- (c) my Personal Information may/can be disclosed by any of the Insurers and/or GIA to their third party service providers or agents (including their lawyers/law firms), which may be sited outside of Singapore, for one or more of the above Purposes.
- (d) my Personal Information will also be collected and used to compile claims history for the purpose of fraud detection, investigation and management in present and all future claims.
- (e) the information so collected under (d) above may be shared / disclosed:
 - (i) to all insurers and/or any other third parties that assist in evaluating, investigating, controlling or managing fraud, regulators, law enforcement and government agencies as reasonably required for the purposes stated, or
 - (ii) for complying with requirements under any regulations, laws or court orders.

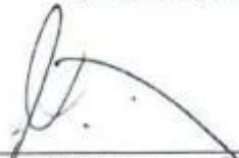
Policyholder's Signature

Date & Time:

16/03/2020
@1650hrs

Driver's Signature
(If driver is not the policyholder)
Date & Time:

 16/03/20
Reporting Centre Personnel's Signature
Name:
NRIC/FIN No.:

Accident Sketch Plan

SKETCH PLAN

Scene photo

DESCRIBE CIRCUMSTANCES OF THE ACCIDENT

As per SAS report.

DECLARATION

I/We declare the foregoing particulars are true in every respect.

Policyholder's Signature

Date & Time: 16/02/2020
@ 1650hrs

Driver's Signature
(If driver is not the policyholder)
Date & Time:

Reporting Centre Personnel's Signature
Name: slyn 16/02/20
NRIC/FIN No.:

Individual Statement

LLM STATEMENT

The accident occurred on 14 March 2020, on or about 12.03pm at the car park area (i.e. car park number CLGM2) behind Ghim Moh Road HDB Block 19B.

The vehicles involved in the accident include: (i) my car, with car plate number SKT3328A; and (ii) a Nissan pickup, with vehicle plate number GU2389L (the "Nissan Pickup").

I had waited for a while in the car park before car park lot number 64 (the "Vacant Lot") became vacant. After checking that the surrounding area was free of any obstructions, I started reversing my car into the Vacant Lot.

As I was reversing, the Nissan Pickup suddenly reversed and appeared inches away from the left side of my car. Due to the sudden reversal of the Nissan Pickup, the right rear of the Nissan Pickup collided into the left side mirror of my car. At the point of the accident, my car was already entering the Vacant Lot.

The impact of the accident damaged the left side mirror assembly and knocked off the mirror cover.

In addition, one of the pictures taken at the scene of the accident seemed to indicate that the Nissan Pickup was in a position that was against the traffic flow.

The pictures of the accident which include: (i) the positions of my car and the Nissan Pickup; and (ii) the damaged left side mirror assembly, are attached to this accident statement for your review and assessment.

Accident Photo



Accident Photo



Accident Photo



Accident Photo



Accident Photo



Accident Photo



Accident Photo



Accident Photo



Accident Photo



Accident Photo



Accident Photo



Accident Photo



Accident Photo





**GENERAL
INSURANCE
ASSOCIATION**
RECORDS MANAGEMENT CENTRE

GENERAL INSURANCE ASSOCIATION OF SINGAPORE RECORDS MANAGEMENT CENTRE
6 Raffles Quay #18-00 Singapore 048580
Tel (65) 6224 0010 Fax (65) 6224 0030
Operating Hours : Monday to Friday, 09:00 – 17:00
UEN: S66550020G / GST Reg. No.: M400017735

ADDENDUM

Original Report No : MNA120033298 Vehicle Registration No: SKT3328A

Name(as shown in NRIC) : LIM LEE MENG NRIC/FIN/Passport No : SXXXX427E

Address : BLK 31 MOUNT SINAI RES Singapore(276953)

Contact (Tel) : _____ Mobile No.: 96669801

Email Address : _____

Date of Accident : 14/03/20 Time of Accident : 12:05

Place of Accident : (CARPARK CLGM2) BEHIND GHIM MOH RD BLK 19B

Insurance Company: AIG

- HAVEN'T FINISH KEY IN ACCIDENT CIRCUMSTANCES.

VEN B
REVERSED

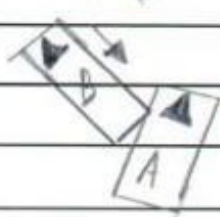

 17/03/20
 Reporting Centre Personnel's Signature
 Name:
 NRIC/FIN No.:
 Date: