

22/03/2021

ASS. REC. BY:

REF: C93/C120004068/QSF301 Special Instruction:

Surveyor: SUN DnASSIGNMENT (Office)From (Person): Pauline Tham of CTU Date/Time: 12/3/20 @ 5:04p

Estimated Cost: \_\_\_\_\_ Bill to: \_\_\_\_\_

OD/TP/WS/TP RES / OD RES / EVA / INV / MV / CS

To Inspect Vehicle No: SMS 4665B Insured: GGE 918Cat Workshop m/s KIM MOTORING Tel: 9693 2170 / 86873233 Han  
of bus C3 371A Woodlands Rd Yew Tee Ind. EstatePolicy No: \_\_\_\_\_ Claim No: SNM20P201283

Sum Insured: \_\_\_\_\_ Excess: \_\_\_\_\_

Make of Veh: \_\_\_\_\_ D.O.A. 12/3/20  
(Client's Record)

CA / REV / REP. / REV 24 HRS 'PRS'

H.O.D. Endorsement: \_\_\_\_\_

Date/Time: 16/3/20 @ 4:59p Person Contacted: Han Vehicle IN/OUT

Date/Time	Action/Instruction
	<u>Johnnie (X)</u>
	<u>SMS 4665B - X</u>
	<u>GGE 918C - X</u>
<u>31/03/20</u>	<u>@ 16:41 per checked with Han, no estimate</u>

ASS. REC. BY: Sun Pin.REF: CU

## ASSIGNMENT

From: \_\_\_\_\_ Date: 17/3/20

Estimated Cost: \_\_\_\_\_

OD / TP / WS / TP RES / OD RES / EVA / INV / MV

To inspect Vehicle No: SMS 4665 Bat Workshop m/s ICM MOTORINGof BK 03 391A Woodlands Rd Yew TeeInsured: Ind. Estate.

Policy No. \_\_\_\_\_

Claims No. \_\_\_\_\_

Sum Insured: \_\_\_\_\_ Excess: \_\_\_\_\_

(Client's Record)

Make of Veh: \_\_\_\_\_

8687 3333 Plan.

(Policy Condition)

Remark: The veh had commenced its  
repair at the time of inspection.

N/S	O/S

Bal. or Market Value: \_\_\_\_\_

IDAC Accident Rpt: \_\_\_\_\_ Consistent?: Yes or No

GIA / PR Seen: \_\_\_\_\_ Consistent?: Yes or No

Est. Repairs: \_\_\_\_\_ days Res.: Yes or No

Lum Sum: \_\_\_\_\_ % 3 Val.: Yes or No

CA / REV / REP. / 24 HRS

Vehicle: IN / OUT

Date: \_\_\_\_\_ Person Contacted: \_\_\_\_\_

Veh No: SMS 4665 B Yr Regn: 27/02/2020Type: M.Car M.Cycle / Bus / Van / Lorry / Taxi / Prime Mover /

Truck / Trailer or \_\_\_\_\_

Make: Honda Vezel Hybrid C.C. 1496Colour: Silver. A/C: Insured / Std / NI / NASp. Reading: 2874 T/Radio: Insured / Std / NI / NA

Eng/No: \_\_\_\_\_

C/No: R431321983Gen. Cond: Good / Fair / Poor / BurntSteering: In order / Jammed / Leaked / Burnt orBrake: In order / Jammed / Leaked / Burnt orModi: Nil / S/Rim / STD A/Rim orTyre Size: F: 215 / 60 R16R: 215 / 60 R16BS / DUN / EXNOVA / GY / FS / LIZA / MIC / OHTSU / PIR / SUMI /

TOYO / YOKO or \_\_\_\_\_

Front

Rear

R/Bal. 6 mmR/Bal. 6 mmL/Bal. 6 mmL/Bal. 6 mmD.O.A. 12/03/2020D.O.I. 17/03/2020

Survey held at \_\_\_\_\_

Des. of Damages: Frt / Rear / O/S / N/S / U/C / Rooftop or

The U/C / Chassis frame / Body Structure affected due to collision.

Date / Time Action / Instruction

MV: 88,000

PV: 45,172

NV: 42,828

Repair day - 6 days

Repair day Range.  
5-6K

Date/Time, File Pass to?

1)

Date/Time, File Return to?

2)

☐ : Preli. Report  
☒ : Final Report
Days Of Repair: 86Resurvey No. of Trip: 1

Add Fee:

☐ : Site Insp (\$)☐ : Interview (\$)☐ : Tech. Invs (\$)☐ : Weekend (\$)

Survey Fee:

Transportation:

S + RS \$

Photos

Others

TOTAL

Report Format: PRS

Lump Sum / L.B.I. (\$)

150

150

## Nivitha (LKK Auto)

**From:** Pauline Tham <pauline.tham@sg.cntaiping.com>  
**Sent:** Friday, 13 March 2020 5:04 PM  
**To:** Claims Dept of CTI; motoring.kim@gmail.com  
**Cc:** admin-a@lkkauto.com; sur@lkkauto.com; assignments@lkkauto.com  
**Subject:** OUR REF: SNM20D201283/GBE918C/PAULINE - PRS SMS4665B , YREF : AM.JT.INS.K89.SMS4665B.20 (SJ)  
**Attachments:** 1851\_001.pdf

### Without Prejudice

Dear Sir,

We refer to your letter.

We are not agreeable to your proposed surveyor.

We will assign our panel surveyor M/s LKK Auto to conduct the Pre-repair survey.

Please contact our surveyor to conduct the pre repair inspection before returning the repaired vehicle to the claimant.

Dear LKK,

Please arrange for survey.

Please let us know the workshop name for our creation.

Thanks.

**Pauline Tham**

Senior Executive  
Claims Department

**China Taiping Insurance (Singapore) Pte. Ltd.**

3 Anson Road #16-00 Springleaf Tower Singapore 079909  
DID: (65) 6389 6541 | F: (65) 6224 7175

**W:** [www.sg.cntaiping.com](http://www.sg.cntaiping.com) | **FB:** [www.facebook.com/chinataipingsg/](https://www.facebook.com/chinataipingsg/) | **WeChat:** 太平獅城 Taiping SG

**From:** Claims Dept of CTI

**Sent:** Friday, March 13, 2020 4:43 PM

**To:** Pauline Tham <pauline.tham@sg.cntaiping.com>

**Subject:** OUR REF: SNM20D201283/GBE918C/PAULINE - PRS SMS4665B

FYA

MS  
Han  
16/03/2020 @ 4.59pm  
whi in

**From:** [ct-admin@visionlawllc.com](mailto:ct-admin@visionlawllc.com) <[ct-admin@visionlawllc.com](mailto:ct-admin@visionlawllc.com)>

**Sent:** Friday, March 13, 2020 4:40 PM

**To:** Claims Dept of CTI <

**Subject:** Scan Image

# VISION LAW LLC

Advocates & Solicitors - Notary Public - Commissioner for Oaths  
Agents for Trade Marks

(Incorporated with limited liability)

ERIC NG CHING BOON  
WONG KENG LEONG RAYNEY  
AUDREY WONG SU-HSIEN  
PAUL YAP TAI SAN  
ANJALLI D/O MUNIANDY  
ANG KIM NOI DIANE  
RAVENDRA KRISHNASAMY  
TAN YINGXIAN, SELWYN  
CHEONG YUNHUI, CLARISSA  
SONIA LIM WEI LEI

Unique Entity Number :200721148H  
✓ **HEAD OFFICE:** 133 New Bridge Road  
#18-01/02 Chinatown Point  
Singapore 059413

✓ **HEAD OFFICE**

TEL : (65) 65342811 (Hunting)  
FAX ✓ : (65) 65356802 (General)  
: (65) 65355905 (Litigation)  
E-mail : [jactan@visionlawllc.com](mailto:jactan@visionlawllc.com)

WHEN REPLYING PLEASE QUOTE OUR REFERENCE- KINDLY REPLY TO HEAD OFFICE FOR THIS MATTER

**Our Ref:** AM.jt.Ins.K89.SMS4665B.20 (sj)  
**Your Ref:** SNM20D201283/GBE918C/PAULINE

13 March 2020

**CHINA TAIPING INSURANCE (S'PORE) PTE LTD**  
3 Anson Road  
#16-00 Springleaf Tower  
Singapore 079909  
**Attention: Motor Claims Department**

**BY FAX: 6224 7175**  
email: [claimsdept@sg.cntaiping.com](mailto:claimsdept@sg.cntaiping.com)

Dear Sirs,

**ACCIDENT INVOLVING SMS 4665 B & GBE 918 C ON 12 MARCH 2020 ALONG ANG MO KIO AVENUE 3 AT ABOUT 1000 HOURS (NOTICE TO INSURER TO CONDUCT PRE-REPAIR SURVEY WITHIN 2 WORKING DAYS PURSUANT TO PARAGRAPH 6.2 OF PRE-ACTION PROTOCOL FOR NIMA CASES)**

We refer to your letter dated 13 March 2020 informing that you wish to conduct a pre-repair survey and your List of Surveyors.

TAKE NOTICE that we object to all your surveyors stated in your said List, for appointment as the Single Joint Expert.

Pursuant to Pre-Action Protocol for NIMA cases, we now propose for appointment as Single Joint Expert the following surveyors for your consideration:

S.Kumanan (Kuma) from S K Auto Consultants

Please reply within 2 working days.

Yours faithfully

ANJALLI M  
(HEAD OFFICE)

cc: **SMS 4665 B** – By Email [motoring.kim@gmail.com](mailto:motoring.kim@gmail.com)

**NB.: Any settlement of offer is on the express condition that this settlement is in respect of our client's claim for property-related damages only and shall not preclude our client from claiming injury-related damages arising from this accident.**

**CONFIDENTIALITY**

THE INFORMATION CONTAINED IN THESE DOCUMENTS MAY BE PRIVILEGED AND CONFIDENTIAL AND IS INTENDED FOR THE EXCLUSIVE USE OF THE ADDRESSEE DESIGNATED ABOVE. If you are not the addressee, any disclosure, reproduction, distribution or other dissemination or use of this communication is strictly prohibited. If you have received this transmission in error please contact us immediately by telephone so that we can arrange for its return.

# VISION LAW LLC

Advocates & Solicitors - Notary Public - Commissioner for Oaths

Agents for Trade Marks

(Incorporated with limited liability)

Unique Entity Number :200721148H

✓ **HEAD OFFICE:** 133 New Bridge Road

#18-01/02 Chinatown Point

Singapore 059413

✓ **HEAD OFFICE**

TEL : (65) 65342811 (Hunting)

FAX ✓ : (65) 65356802 (General)

: (65) 65355905 (Litigation)

E-mail : jactan@visionlawllc.com

ERIC NG CHING BOON  
WONG KENG LEONG RAYNEY  
AUDREY WONG SU-HSIEN  
PAUL YAP TAI SAN  
ANJALI D/O MUNIANDY  
ANG KIM NOI DIANE  
RAVENDRA KRISHNASAMY  
TAN YINGXIAN, SELWYN  
CHEONG YUNHUI, CLARISSA  
SONIA LIM WEI LEI

WHEN REPLYING PLEASE QUOTE OUR REFERENCE- KINDLY REPLY TO **HEAD OFFICE** FOR THIS MATTER

**Our Ref:** AM.jt.Ins.K89.113112.20 (sj)  
**Your Ref:** SNM20D201283/GBE918C/PAULINE

16 March 2020

## CHINA TAIPING INSURANCE (S'PORE) PTE LTD

3 Anson Road  
#16-00 Springleaf Tower  
Singapore 079909

Attention: Motor Claims Department

**BY FAX: 6224 7175**

email: claimsdept@sg.cntaiping.com

email: pauline.tham@sg.cntaiping.com

Dear Sirs,

**ACCIDENT INVOLVING SMS 4665 B & GBE 918 C ON 12 MARCH 2020 ALONG ANG MO KIO AVENUE 3 AT ABOUT 1000 HOURS  
(NOTICE TO INSURER TO CONDUCT PRE-REPAIR SURVEY WITHIN 2 WORKING DAYS PURSUANT TO PARAGRAPH 6.2 OF PRE-ACTION PROTOCOL FOR NIMA CASES)**

We refer to your email dated 13 March 2020 informing that your wish to conduct a pre-repair survey on our client's vehicle

Please be informed that the said vehicle can be inspected at:

Kim Motoring  
Blk C3 391A Woodlands Road  
Yew Tee Industrial Estate  
Singapore 677964  
Sylvester (9693-2170) / 8687-3233

Contact Person:

If you fail to conduct the pre-repair inspection within the next 2 working days excluding any intervening Saturday, Sunday or Public Holiday, the said workshop will commence repairs thereafter without further reference to you.

Yours faithfully

Anjali M  
(Head Office)



### FOR SURVEYOR

Please initial here after completion of pre-repair inspection.  
Thank you.

1<sup>st</sup> Survey on \_\_\_\_\_  
Appointed surveyor \_\_\_\_\_ ;  
(Name & Signature)

2<sup>nd</sup> Survey on \_\_\_\_\_  
Appointed surveyor \_\_\_\_\_  
(Name & Signature)

3<sup>rd</sup> Survey on \_\_\_\_\_  
Appointed Surveyor \_\_\_\_\_  
(Name & signature)

cc: SMS 4665 B – By Email motoring.kim@gmail.com only

**NB.: Any settlement of offer is on the express condition that this settlement is in respect of our client's claim for property-related damages only and shall not preclude our client from claiming injury-related damages arising from this accident.**

### CONFIDENTIALITY

THE INFORMATION CONTAINED IN THESE DOCUMENTS MAY BE PRIVILEGED AND CONFIDENTIAL AND IS INTENDED FOR THE EXCLUSIVE USE OF THE ADDRESSEE DESIGNATED ABOVE. If you are not the addressee, any disclosure, reproduction, distribution or other dissemination or use of this communication is strictly prohibited. If you have received this transmission in error please contact us immediately by telephone so that we can arrange for its return.

> Back to OneMotoring

## Enquire PARF/COE Rebate for Registered Vehicle

Vehicle Owner Particulars	
Owner ID Type:	Company
Owner ID:	194N
Vehicle Details	
Vehicle No.:	SMS4665B
Vehicle to be Exported:	No
Intended Deregistration Date:	19 Mar 2020
Vehicle Make:	HONDA
Vehicle Model:	VEZEL HYBRID 1.5X AUTO
Primary Colour:	Silver
Manufacturing Year:	2018
Engine No.:	LEB6741994
Chassis No.:	RU31321983
Maximum Power Output:	112.0 kW (150 bhp)
Open Market Value:	\$26,644.00
Original Registration Date:	27 Feb 2020
First Registration Date:	27 Feb 2020
Transfer Count:	0
Actual ARF Paid:	\$19,302.00
Intended PARF Rebate Details	
PARF Eligibility:	Yes
PARF Eligibility Expiry Date:	26 Feb 2030
PARF Rebate Amount:	\$14,476.00
Intended COE Rebate Details	
COE Expiry Date:	26 Feb 2030
COE Category:	B - Car above 1600cc or 97kW (130bhp)
COE Period(Years):	10
QP Paid:	\$30,890.00
COE Rebate Amount:	\$30,696.00
Total Rebate Amount:	\$45,172.00

The information contained herein is correct as at 19 Mar 2020

OK



CELEBRATING 4 YEARS IN A ROW  
sgCarMart Premium Dealer

Visit our website

FREE \$800  
Petrol Card  
Limited Time Only!



Post an Advertisement  
Sell it yourself! Advertise it at just  
**\$58 until it's SOLD!**

Post an Ad

Advertiser Login

Ways of Selling

Mercedes-Benz B180 Style © \$88K Apr 2017, C&C Unit.



\$2k Deposit, \$6k Drive Away  
Low Mileage, 5yrh Warranty,  
100% Loan, Dont Miss It!  
Privilege Motors

• Free VICOM evaluation  
 • Free grooming and 6 months maintenance  
 • In-house workshop ensures quality service  
 • Member of SYTA and hire purchase association  
 • 100% deposit refund for unapproved loan

**YONG LEE SENG MOTOR PTE LTD**

Browse by Category

Sort by Date Posted 20 results/page

3 vehicles

Honda Vezel

Make	Model	Price	Depreciation	Reg Date	Eng Cap	Mileage	Veh Type	Status
<b>Search Selection</b>	<b>Honda Vezel</b>	Any	Any	2020	Any	Any	Any	Available
	<b>Honda Vezel Hybrid 1.5A</b>	<b>\$91,800</b>	<b>\$8,400 /yr</b>	20-Jan-2020	1,496 cc	-	SUV	Available
<b>Fuel Type: Petrol-Electric</b> <b>\$0 Driveaway At \$40 Daily! Lifetime Warranty! Free Servicing Package! Insurance Included! Contact Now For More Information!</b> MHG Cars Leasing Pte Ltd Posted: 16-Mar-2020 Tags: 2020 Honda Vezel, Honda Vezel, Honda, Vezel								
	<b>Honda Vezel Hybrid 1.5A X</b>	<b>\$94,800</b>	<b>\$8,760 /yr</b>	11-Feb-2020	1,496 cc	250 km	SUV	Available
<b>Consignment Unit, Bank/In-House Finance Available, Trade-In Available, Call To Enquire Now.</b> Tan Wei Auto Pte Ltd Posted: 20-Feb-2020 Tags: 2020 Honda Vezel, Honda Vezel, Honda, Vezel								
	<b>Honda Vezel 1.5A X</b>	<b>\$89,988</b>	<b>\$8,290 /yr</b>	12-Mar-2020	1,496 cc	35 km	SUV	Available
<b>Loan Available, High Trade In Your Existing Car, Warranty 5 Years Or 130,000km, Flexible Loan, Balloon Scheme Available, Call Us For More Details.</b> Vincar Pte Ltd Posted: 15-Mar-2020 Tags: 2020 Honda Vezel, Honda Vezel, Honda, Vezel								

Save this search criteria, to get email alerts whenever a match is found.

Make Model Price Depreciation Reg Date Eng Cap Mileage Veh Type Status

For old advertisements, view Expired ads

20 results/page

Home New Cars Used Cars Sell My Car Directory Products Insurance Article Forum Resources

sgCarMart is the number one car classifieds for parallel import cars, Toyota, Honda, Nissan, Mitsubishi & BMW. There are plenty of cars for sale, from vans, trucks, sedan cars, luxury cars, sports cars or stationwagons, SUV, MPV, hatchback, to COE cars & OPC cars. You can also buy from a car auction, look up car loans, financial services, low mileage cars, car brands, carpark rates & car insurance. Find buy used Honda Vezel, Honda Vezel Singapore, used Honda Vezel Singapore, used Honda Vezel, used vehicles Singapore or even buy used Honda Vezel Singapore. We have new car dealers comprising parallel importers, authorised car dealers, and used car dealers on our site. Find new car price lists, new car launches and new car promotions. Visit our partner sites for job openings for Singapore jobs, real estate properties for sale, mover, car performance parts, car discussion, forum discussion, commercial vehicle leasing & COE results.

All prices and other information displayed on sgCarMart.com are gathered from sources and based on algorithms that are believed by sgCarMart.com to be reliable, but no assurance can be given that this information is accurate, complete or current. sgCarMart.com does not assume any responsibility for errors or omissions or warrant the accuracy of this information.

Follow sgCarMart.com

About Us Careers Contact Us Sitemap Terms of Service Privacy Policy Personal Data Protection Statement

©2004-2020 sgCarMart. All rights reserved.



## SINGAPORE ACCIDENT STATEMENT

### IMPORTANT NOTICE

1. Please report correctly the details of the accident to speed up the claims process.
2. This Form must be completed by the Policyholder and/or the Authorised Driver.
3. Information provided must be as truthful and accurate as possible. Any wilful misrepresentation or withholding of material facts may allow insurance companies to repudiate policy liability.
4. The issue and acceptance of this Form by insurance companies is not an admission of policy liability on the part of the insurance companies.
5. Any false reporting may be referred to the Police for investigation.
6. This report will be forwarded by the insurers of the GIA Records Management Centre established by the General Insurance Association of Singapore (GIA) for archiving and that copies of this report will, for a fee, be made available upon application by interested parties.
7. By the lodgement of this report to the insurers, you hereby consent to the archiving of this report at the centre and to copies of the report being made available aforesaid.

### ACCIDENT STATEMENT

Date Of Report	12/03/2020 15:42
Date Of Accident	12/03/2020 10:00
Exact Location Of Accident	ANG MO KIO AVE 3
Country/State of Loss	SINGAPORE

### DETAILS OF OWN VEHICLE

Vehicle Registration Number	SMS4665B
<b>Insured/Policyholder</b>	
Name Of Registered Owner	SKYWAY MOTOR PTE LTD
Co Reg No	1XXXXX194N
Email Address	JENNIFER@SKYWAY.COM.SG
Mobile Phone No	
Alternative Phone No	OFFICE-63336333

### Vehicle Particulars

Manufacturer	HONDA
Model	VEZEL HYBRID 1.5X AUTO
Exact Purpose for which vehicle was being used at time of accident	

Are you claiming under your own insurance policy for repair to your vehicle?	NO
If No, Please state action to be taken	THIRD PARTY
Vehicle Category	PRIVATE HIRE

### Insurance Company

Name of Insurance Company	MSIG INSURANCE (SINGAPORE) PTE. LTD.
Type Of Coverage	COMPREHENSIVE
Fleet Policy	YES
Policy Number	A28795104MCX
Cover Note Number	

### Driver

Name of Driver	ANG PEK SENG
NRIC No	SXXXX182I
Date Of Birth	01/06/1968
Occupation	INDOOR
Date Of Driving Pass	19/01/1988
Driving Experience	32 YEARS AND 1 MONTH
Gender	MALE
Mobile Number	(LOCAL) +65-91058485
Fax Number	
Contact Number	
EMail Address	ROYANG88@YAHOO.COM.SG

Address	BLK 193 RIVERVALE DRIVE #10-787
Postcode	540193
Was driver an employee of the Insured's Company	NO
If No, Relationship of the Driver with the Insured	OTHER - HIRER
Vehicle Registration Number of Driver's Own Vehicle	-
	-
	-
Insurance Company of Driver's Own Vehicle	-
	-
	-

#### General Information of the Accident

Type Of Accident	COLLISION - HEAD TO REAR
Weather Conditions	CLEAR
Road Surface	DRY

#### Other Information

Was any foreign vehicle involved in this accident?	NO
Number of vehicles (including own vehicle) involved in the accident	2
Was any body injured in the Accident?	YES
Was any injured conveyed to hospital by ambulance?	NO
Was any other material or property damaged?	YES
I have been approached by unknown person(s) soliciting/offering accident claims assistance.	NO
Number of Passengers (Including Driver)	1

#### Details of Police Action

Was the accident reported to the police?	YES
If Yes, Please state which Police Station	
Police Station Name	PUNGGOL N.P.C
Police Station Address	ROAD: 21A TEBING LANE , POSTCODE: 828837 , COUNTRY: SINGAPORE
Police Station Contact	TEL NO: - FAX NO:
Was notice of intended Prosecution given?	NO
If Yes, against whom?	

#### Circumstances of Accident

PLEASE REFER TO ATTACHED.

#### Attachment(s)

Are accident photos available for attachment?	YES
Was there any video captured by Car Camera?	YES
Was there any audio recorded?	NO

#### DETAILS OF OTHER VEHICLE PROPERTY 1

Vehicle Registration Number	GBE918C
Vehicle Make/Model/Colour	VOLKSWAGON / TRANSPORTER T5
Details Of Properties	
Vehicle Category	COMMERCIAL VEHICLE
Name of Driver	LI ZHENGQIN
NRIC/Passport Number	
Contact Number	81259788
Address	
Postcode	
Insurance Company Name	
Nature Of Damage	

No. Of Passenger (Including Driver)

**DETAILS OF INJURED PERSON 1**

Name	ANG PEK SENG
Approximate Age	51
Injuries Sustain	NECK PAIN
Injured person in which vehicle?	SMS4665B
Were seat belts worn?	YES
Was this injured conveyed to hospital by ambulance?	NO
Address	
Postcode	

## Sketch Plan Pg. 1

Protected By Symantec

### SKETCH PLAN

#### IMPORTANT NOTICE

1. Please report correctly the details of the accident to speed up the claims process.
2. This Form must be completed by the Policyholder and/or the Authorised Driver.
3. Information provided must be as truthful and accurate as possible. Any wilful misrepresentation or withholding of material facts may allow Insurance companies to repudiate policy liability.
4. The issue and acceptance of this Form by Insurance companies is not an admission of policy liability on the part of the Insurance companies.
5. Any false reporting may be referred to the Police for investigation.
6. The report will be forwarded by the Insurers of the GIA Records Management Centre established by the General Insurance Association of Singapore (GIA) for archiving and that copies of this report will for a fee be made available upon application by Interested parties.
7. By the lodgment of this report to the Insurers, you hereby consent to the archiving of this report at the centre and to copies of the report being made available aforesaid.

#### 8. Consent under the Personal Data Protection Act (PDPA)

I understand, acknowledge, agree and consent that:

- (a) My insurer, my workshop and the General Insurance Association of Singapore ("GIA") may/are permitted to collect, use, disclose and/or process my personal data/personal information set out in this [form] and any other personal information provided by me or possessed by my insurer (collectively the "Personal Information") and disclose and transfer such Personal Information to all insurer(s) who have insured vehicle(s) involved in this accident (all insurer(s) who have insured vehicle(s) involved in this accident shall be collectively referred to as the "Insurers"), the Insurers' lawyers/law firms, the Monetary Authority of Singapore and any relevant government agency/authority (such as the police), for the purpose(s) of:
  - (i) processing, handling and/or dealing with my claims including the settlement of the claims and any necessary investigations relating to the claims;
  - (ii) investigating the accident and/or my claims;
  - (iii) carrying out and/or dealing with my instructions or responding to any enquiries by me;
  - (iv) administering my claims (including the mailing of correspondence, statements, invoices, reports or notices to me, which could involve disclosure of certain personal data about me to bring about delivery of the same as well as on the external cover of envelopes/mail packages); and/or
  - (v) complying with applicable law in administering, processing, handling and/or dealing with my claims.(collectively the "Purposes")
- (b) all insurer(s) who have insured vehicle(s) involved in this accident and the Insurers' lawyers/law firms, may/are permitted to collect, use, disclose and/or process my Personal Information for one or more of the above Purposes; and
- (c) my Personal Information may/can be disclosed by any of the Insurers and/or GIA to their third party service providers or agents(including their lawyers/law firms), which may be sited outside of Singapore, for one or more of the above Purposes.
- (d) my Personal Information will also be collected and used to compile claims history for the purpose of fraud detection, investigation and management in present and all future claims.
- (e) the information so collected under (d) above may be shared / disclosed:
  - (i) to all insurers and/or any other third parties that assist in evaluating, investigating, controlling or managing fraud, regulators, law enforcement and government agencies as reasonably required for the purposes stated, or
  - (ii) for complying with requirements under any regulations, laws or court orders.



Policyholder's Signature  
Date & Time:

Driver's Signature  
(If driver is not the policyholder)  
Date & Time:

Reporting Centre Personnel's Signature  
Name:  
NRIC/FIN No.:

# Sketch Plan Pg. 2

1/30/2020

Protected By Symantec

## SKETCH PLAN

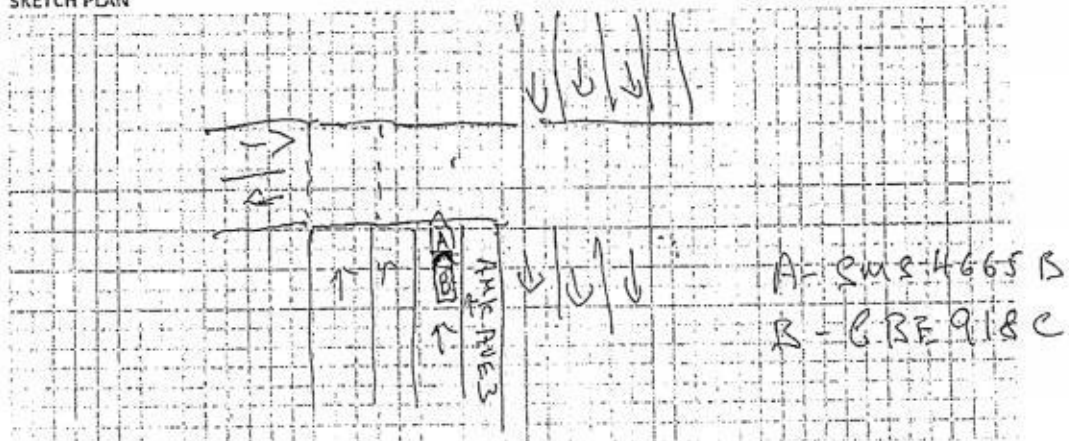

## DESCRIBE CIRCUMSTANCES OF THE ACCIDENT

Pls refer to police report > T/20200312/2015

## DECLARATION

I/We declare the foregoing particulars are true in every respect

Policyholder's Signature  
Date & Time:



Driver's Signature  
(If driver is not the policyholder)  
Date & Time:

*[Signature]*

Reporting Centre Personnel's Signature  
Name:  
NRIC/FIN No.:

*[Signature]*

## Sketch Plan Pg. 3



**SINGAPORE  
POLICE FORCE**



T/20200312/2045

1 of 4

Police Station Of Origin:  
Punggol N.P.C  
21A Tebing Lane SINGAPORE 828837  
Tel No: 1800-6049999

Report No. T/20200312/2045

**REPORT OF A TRAFFIC ACCIDENT**

Date/Time Report Made: 12/03/2020 12:49	Vide Report No.:	Station Diary No.: 36
--	------------------	--------------------------

**Informant's Particulars**

Name of Informant: ANG PEK SENG			Address: APT BLK 193 RIVERVALE DRIVE #10-787 SINGAPORE 540193	
ID Type / ID No.: NRIC NO / S68201821			Contact No.: Home/Office: Mobile: 91058485	
Nationality: SINGAPORE CITIZEN			Email:	
Sex: Male	Age: 51	Date of Birth: 01/06/1968	Type of Informant: Driver	
Race: Chinese			Language: English	Institution / School Name:
Occupation: GRAB DRIVER			Driving Licence Information: Class: 2B,2A,3 Date of Expiry:	

**General Information of the Accident**

Type of Accident:	Injury Others	Drink Drive: No	Date/Time of Accident: 12/03/2020 10:00	Type of Location: Straight Road
Location: Along Road 1 ANG MO KIO AVENUE 3 HOUGANG AVENUE 2				
Weather: Clear		Road Surface: Dry		Road Speed Limit: 50 Km/h
Traffic Flow: Dual Carriage Way		Traffic Control: Traffic Light - Working		Traffic Volume: Moderate
Type of Collision: Between Moving Vehicles - Head To Rear				Anyone conveyed by ambulance: No

**Details of Vehicle Involved**

Vehicle No.	Type	Make	Model	Color	Condition	No of Passenger
GBE918C	Car	VOLKSWAGO N	TRANSPOR TER T5 2.0 TDI M/T LWB	Silver	Slightly Damaged	0
SMS4665B	Car	HONDA	VEZEL HYBRID 1.5X AUTO	Silver	Slightly Damaged	0



**SINGAPORE  
POLICE FORCE**



T/20200312/2045

2 of 4

Police Station Of Origin:  
Punggol N.P.C  
21A Tebing Lane SINGAPORE 828837  
Tel No: 1800-6049999

Report No. T/20200312/2045

## CONTINUATION OF REPORT

Details of Vehicle Insurance				
Vehicle No.	Insurance Company	Insurance No.	Effective	Expiry Date
SMS4665B	MSIG INSURANCE (SINGAPORE) PTE. LTD.	A28795104MCX	27/02/2020	07/08/2020

Details of Person Involved				
Any Pedestrian Involved: No				
No. of Pedestrians Injured: NIL			Use of Pedestrian Crossing: NA	
Driver:				
Name	LI ZHENGQIN		ID No.	G6231673Q
Related Vehicle	GBE918C (Car)		Contact No.	81259788
Hospital/Clinic	NIL		Class of Driving Licence & Expiry Date	Class: NIL Date of Expiry: NIL
Date Treatment	NIL		Date Discharge	NIL
No. of Days granted Medical Leave	NIL		Degree of Injury	NIL
Driver:				
Name	ANG PEK SENG		ID No.	S6820182I
Related Vehicle	SMS4665B (Car)		Contact No.	91058485
Hospital/Clinic	EDGEDALE MEDICAL CLINIC		Class of Driving Licence & Expiry Date	Class: 2B,2A,3 Date of Expiry: NIL
Date Treatment	NIL		Date Discharge	NIL
No. of Days granted Medical Leave	05		Degree of Injury	Slight

**Brief Details.**

On 12/3/2020 at around 0945hrs, I alighted 1 passenger at ITE Ang Mo Kio and helped the passenger to unload some stuffs. That was the last time I saw my vehicle intact.

On 12/3/2020 at around 0955hrs, I was driving along Ang Mo Kio Avenue 3 when the traffic light turned amber to red. I stopped gradually. Suddenly I felt an impact coming from the rear of my vehicle. That was when I discovered a van had hit the rear bonnet of my vehicle. We then exchanged our particulars.

On 12/3/2020 at around 1130hrs, I went to Edgedale Medical Clinic as I felt pain at my neck, shoulder blade and hips area. I was given 5 days MC bearing MC No. 0000032151.

I wish to inform that I have the footage of the accident from the rear camera of me car.

I am lodging this report for Police's assistance.



**SINGAPORE  
POLICE FORCE**

Police Station Of Origin:  
Punggol N.P.C  
21A Tebing Lane SINGAPORE 828837  
Tel No: 1800-6049999



T/20200312/2045

4 of 4

Report No. T/20200312/2045

**CONTINUATION OF REPORT**

**Sketch Plan**

Informant is not able to provide sketch plan

**IMPORTANT:** Please attach a copy of your vehicle's Insurance Certificate to this report. If you don't have the certificate with you now, please fax a copy to 65474885 stating the report number as reference.

Signature Of Officer Recording The Report:   
F /  
Staff Sgt MUHAMMAD JUMARI BIN IBRAHIM /

Signature Of Informant:

Signature Of Interpreter:  
Not applicable

Date/Time:  
12/03/2020 12:49

Officer In Charge Of Case:  
TP / AEIT /  
SI MOHAMAD ZULFAZDL-BIN-ABDULLAH  
Contact No.: 65476204

Classification Of Case:

Authentication Stamp  
NP168



Signature:

SN 083

Singapore Police Force



### ...CLAIM SUBFOLDER...(Pending for Survey Report)

CLAIM SUBFOLDER TRACKING							
Case	Notified	Est Submitted	Adj Assigned	Adj Rpt	Adj Submitted	Ins Auth'ed	Status
Main	13 Mar 2020		17 Mar 2020 10:51 <a href="#">Edit Adj Rpt</a>	<b>\$0.00</b> <a href="#">Edit Estimates</a>	<b>\$0.00</b> <a href="#">View Rpt</a>		<b>Pending for Survey Report</b> <a href="#">Cancel Case</a>







  

Main	Reference	Claim Details	Documents	Show All					
<b>CLAIM SUBFOLDER DETAILS</b> <span style="float: right;">[Created by insurer]</span>									
Insured: <b>KEYDENCE SYSTEMS PTE LTD</b> , Co. Reg. No.: 201019151W									
Main Claimant: <b>KEYDENCE SYSTEMS PTE LTD</b> , Co. Reg. No.: 201019151W									
Vehicle Reg. No.: <b>SMS4665B</b>		Date of Loss: 12/03/2020 10:00 - :59 [14 Days From LTA Reg Date (Man Yr)]							
Claim Type: <b>TP / SNM20D201283</b>		Policy/Cover Note No.: DMCVSN30628919000 (Comprehensive)							
Vehicle Reg. No. (Insured): <b>GBE918C</b>		Policy No. (Claimant): A28795104MCX							
		Excess: \$0.00							
Repairer: <b>Kim Motoring (HQ)</b> Blk C3 391A Woodlands Road, Yew Tee Industrial Estate, 677964 Kranji - Tel:									
Handling Insurer: <b>China Taiping Insurance (Singapore) Pte. Ltd. (HQ)</b> - Tel: 6389 6111 ... [Handled by <b>Pauline Tham</b> ]									
Claimant's Insurer: <b>MSIG Insurance (Singapore) Pte. Ltd. (HQ)</b> - Tel: +65 6827 7888									
Adjuster: <b>LKK Auto Consultants Pte Ltd (HQ)</b> - Tel: 6256-3561 ... [Handled by <b>OI SUN PIN</b> ] ... [Final Rpt due 26/03/2020]									
<b>ASSOCIATED MAIL RECEIVED</b> <span style="float: right;"><a href="#">View All</a> <a href="#">Compose Case Mail</a></span>									
There are no mail for this case.									
<b>ALL ASSOCIATED TASKS</b> <span style="float: right;"><a href="#">View All</a> <a href="#">Search Tasks</a> <a href="#">Create New Task</a> <a href="#">Complete</a></span>									
Due Date	Priority	Type	Task Group	Subject	Handler	Assigned By	Completed On	Created On	Done?
No results.									

## Claim Documents

\*SMS4665B (SNM20D201283)  
[GBE918C]  
TP  
KEYDENCE SYSTEMS PTE LTD  
Mar 12 2020 10:00AM  
[KEYDENCE SYSTEMS PTE LTD]  
Kim Motoring

Upload Documents			Upload Photos		Compose New Letter		View		View in Browser	
Photos/Images							3 per page		<input checked="" type="checkbox"/>	
No	Relabel/Reorder	LKK Auto Consultants Pte Ltd (HQ)						Thumbnail	Print	
1	26/03/20 09:10	Chassis Number						Load JPG	<input checked="" type="checkbox"/>	
2	26/03/20 09:10	Odometer Reading						Load JPG	<input checked="" type="checkbox"/>	
3	26/03/20 09:11	General View						Load JPG	<input checked="" type="checkbox"/>	
4	26/03/20 09:11	General View						Load JPG	<input checked="" type="checkbox"/>	
5	26/03/20 09:11	General View						Load JPG	<input checked="" type="checkbox"/>	
6	26/03/20 09:11	General View						Load JPG	<input checked="" type="checkbox"/>	
7	26/03/20 09:11	General View						Load JPG	<input checked="" type="checkbox"/>	
8	26/03/20 09:11	General View						Load JPG	<input checked="" type="checkbox"/>	
9	26/03/20 09:11	General View						Load JPG	<input checked="" type="checkbox"/>	
10	26/03/20 09:11	General View						Load JPG	<input checked="" type="checkbox"/>	
11	26/03/20 09:11	General View						Load JPG	<input checked="" type="checkbox"/>	
12	26/03/20 09:11	General View						Load JPG	<input checked="" type="checkbox"/>	
13	26/03/20 09:11	General View						Load JPG	<input checked="" type="checkbox"/>	
14	26/03/20 09:11	General View						Load JPG	<input checked="" type="checkbox"/>	
15	26/03/20 09:11	General View						Load JPG	<input checked="" type="checkbox"/>	
16	26/03/20 09:11	General View						Load JPG	<input checked="" type="checkbox"/>	
17	26/03/20 09:11	General View						Load JPG	<input checked="" type="checkbox"/>	
18	26/03/20 09:11	General View						Load JPG	<input checked="" type="checkbox"/>	
19	26/03/20 09:11	General View						Load JPG	<input checked="" type="checkbox"/>	
20	26/03/20 09:11	General View						Load JPG	<input checked="" type="checkbox"/>	
21	26/03/20 09:11	General View						Load JPG	<input checked="" type="checkbox"/>	
22	26/03/20 09:11	General View						Load JPG	<input checked="" type="checkbox"/>	
23	26/03/20 09:11	General View						Load JPG	<input checked="" type="checkbox"/>	
24	26/03/20 09:11	General View						Load JPG	<input checked="" type="checkbox"/>	
25	26/03/20 09:11	General View						Load JPG	<input checked="" type="checkbox"/>	
26	26/03/20 09:11	General View						Load JPG	<input checked="" type="checkbox"/>	
27	26/03/20 09:11	General View						Load JPG	<input checked="" type="checkbox"/>	
28	26/03/20 09:11	General View						Load JPG	<input checked="" type="checkbox"/>	
29	26/03/20 09:11	General View						Load JPG	<input checked="" type="checkbox"/>	
30	26/03/20 09:11	General View						Load JPG	<input checked="" type="checkbox"/>	
31	26/03/20 09:11	General View						Load JPG	<input checked="" type="checkbox"/>	
32	26/03/20 09:11	General View						Load JPG	<input checked="" type="checkbox"/>	
33	26/03/20 09:11	General View						Load JPG	<input checked="" type="checkbox"/>	
34	26/03/20 09:11	General View						Load JPG	<input checked="" type="checkbox"/>	
35	26/03/20 09:11	General View						Load JPG	<input checked="" type="checkbox"/>	
36	26/03/20 09:11	General View						Load JPG	<input checked="" type="checkbox"/>	
37	26/03/20 09:11	General View						Load JPG	<input checked="" type="checkbox"/>	

Photos/Images			3 per page	<input checked="" type="checkbox"/>
No	Relabel/Reorder	LKK Auto Consultants Pte Ltd (HQ)	Thumbnail	Print
38	26/03/20 09:11	General View	 Load JPG	<input checked="" type="checkbox"/>
39	26/03/20 09:11	General View	 Load JPG	<input checked="" type="checkbox"/>
40	26/03/20 09:11	General View	 Load JPG	<input checked="" type="checkbox"/>
41	26/03/20 09:11	General View	 Load JPG	<input checked="" type="checkbox"/>
42	26/03/20 09:11	General View	 Load JPG	<input checked="" type="checkbox"/>
43	26/03/20 09:11	General View	 Load JPG	<input checked="" type="checkbox"/>

## Documents Checklist

DOCUMENTS CHECKLIST	Reset	Save	Print
There are no document checklists configured.			
<b>Our Checklist Remarks - LKK Auto Consultants Pte Ltd (HQ)</b> <div style="border: 1px solid black; height: 40px; margin-top: 5px;"></div>			
<b>Show Remarks To:</b> <input type="checkbox"/> Handling Insurer <small>Note: Remarks are private unless you show it to other parties.</small>			

## LKK Auto Consultants Pte Ltd (Co.Reg.No:199607198R)

51 Ubi Ave 1 #01-25, Paya Ubi Industrial Park  
Singapore 408933

Tel: 6256-3561 Fax: 6844-8805 Email: sur@lkkauto.com; assignments@lkkauto.com

## VEHICLE DAMAGE INSPECTION REPORT

Our File No: CS3/CT120004068/QSF3E2

Date: 02/04/2020

## REFERENCE

Handling Insurer: China Taiping Insurance (Singapore) Pte. Ltd. Policy No: DMCVSN30628919000

Claimant Vehicle No: SMS4665B Insured Vehicle No: GBE918C

Date of Loss: 12/03/2020 Nature of Claim: TP Claim No: SNM20D201283

## DESCRIPTION &amp; IDENTIFICATION OF VEHICLE

Reg No: SMS4665B

Make & Model: HONDA VEZEL, 1.5 HYBRID X (A) Engine No: LEB6741994

Reg. Date: 27/02/2020 (Man. Year: 2018) Chassis No: RU31321983

Colour: Silver Odometer: 2874 km

Engine Capacity: 1496 cc

Market Value/New Car Price: N/A

Sum Insured (S\$): Market Value/New Car Price

## CONDITION OF VEHICLE AT THE TIME OF SURVEY

General Condition: Steering (Serviceable): Yes Footbrake (Serviceable): Yes

Handbrake (Serviceable): Yes Engine Modification: No Pre-accident Condition:

## CONDITION OF TYRES

Front Tyre Size: 215/60 R16 Rear Tyre Size: 215/60 R16

Front Left Side: Dunlop 6 mm Rear Left Side: Dunlop 6 mm

Front Right Side: Dunlop 6 mm Rear Right Side: Dunlop 6 mm

The above values represent the remaining tyre treads depth

COST OF CLAIMS	Repairer's	Adjuster's	Difference	Diff %
Parts	0.00	0.00	0.00	
Miscellaneous Items	0.00	0.00	0.00	
Labour	0.00	0.00	0.00	
Paintwork Labour	0.00	0.00	0.00	
Towing	0.00	0.00	0.00	
<b>Nett Amount (S\$)</b>	<b>0.00</b>	<b>0.00</b>	<b>0.00</b>	

## INSPECTION

Date of Assignment: 17/03/2020

Date Inspected: 17/03/2020 Inspected At: Kim Motoring (HQ)  
Blk C3 391A Woodlands Road, Yew Tee  
Industrial Estate  
Singapore 677964

Estimated Period of Repair: 6.0 days

Adjuster: OI SUN PIN

Manager: SHIAU CHAN

*NOTE: This report represents our findings at the time and place of inspection stated herein. Such inspection has been carried out to the best of our knowledge and ability but any other liability under any other circumstances is hereby expressly excluded.*

- A) THE INSPECTION WAS CONDUCTED ON A "WITHOUT PREJUDICE" BASIS.
- B) THE REPAIR ESTIMATE WAS NOT PRESENTED AT THE TIME OF INSPECTION.  
THE REPAIRER WAS TOLD TO PREPARE THE ESTIMATE.
- C) ENCLOSED PLEASE FIND DAMAGED VEHICLE PHOTOGRAPHS.

THE ESTIMATED REPAIR COST OF THE DAMAGED VEHICLE IS IN THE REGION OF \$5,000.00 - \$6,000.00

## REPAIR DETAILS

### Reference

<b>Part Source:</b>	MRM-SG	Version: 1.0 (Last Synchronised: 02 Apr 2020)
<b>Parts:</b>	M1-SUV	HONDA VEZEL 1.5 HYBRID X (A) (Catalogue:Merimen Singapore 1.0)
<b>Labour:</b>	Repairer's	(Price-denominated Standard List)
<b>Print Code:</b>	(Unsubmitted, no print-code for SMS4665B)	
<b>Validity:</b>	These estimates are valid only if they contain the print code (above) on all estimate pages, running page numbers with the END OF ESTIMATES marker on the last estimate page	
<b>Further Info:</b>	Items/values not in reference catalogue are prefixed with an asterisk *.	

### Recommended Parts

There are no new parts selected.

Report was unsubmitted during this print-out.

## Recommended Miscellaneous Items

There are no new miscellaneous items selected.

## Recommended Labour

There are no labour items selected.

Report was unsubmitted during this print-out.
---

< END OF ESTIMATES >