

ASS. REC. BY:

REF: CS/CT2 2000 4063 / A + f3

Special Instruction:

Surveyor: Adnan

ASSIGNMENT (Office)

From (Person): Chong Bann Senof CT1Date/Time: 16.3 Nov 4.19p.m

Estimated Cost:

Bill to:

OD / TP / WS / TP RES / OD RES / EVA / INV / MV / CS

To Inspect Vehicle No: GBA 1830KInsured: YM 1047Uat Workshop m/s Ag AutolubonTel: 6844 1184of 13 Kaki Bukit Road 4 #03-29 Banting Biz Centre

Policy No:

Claim No: SNM201201252 / YM1047U - BEN

Sum Insured:

Excess:

Make of Veh:

(Client's Record)

D.O.A. 10.3.2020

CA / REV / REP. / REV 24 HRS

"up"

Date/Time: 16.3 Nov 4.36p.mPerson Contacted: Amn

H.O.D. Endorsement:

Vehicle IN/OUT

Date/Time	Action/Instruction (✓) Estimate
	<u>GBA 1830K - X</u>
	<u>YM 1047U - X</u>

Configuration Page



Printer Information

Product Name: HP Color LaserJet CP4520 Series
Printer Name: HP Color LaserJet CP4520 Series
Model Number: CC494A
Printer Serial Number: JPCXC9MS04
Formatter Number: N6A0708
Firmware: 20170124 07.250.2
DC Controller Version: 03.114 (37)
Service ID: 21281
PS Wait Time-out: 300 seconds
Engine Cycles: 117828
Color Cycle Count: 69858

Installed Personalities and Options

PCLXL: (20010402)
PCL: (20010402)
PS: (20010402)
PDF: (20050131)
DIMM Slot 1: Empty
EIO 1: Empty
RAM DISK Storage: 247 MB Capacity
Embedded HP JetDirect J8011E 192.168.101.242

Color Density

	C	M	Y	K
HIGHLIGHTS	0	0	0	0
MIDTONES	0	0	0	0
SHADOWS	0	0	0	0



Calibration Information

Last CPR (Engine Cycles): 117431
Last CPR: 4 Mar 2020/13:10
Last DMax/DHalf (Engine Cycles): 117655
Last DMax/DHalf: 6 Mar 2020/04:29

Memory

Installed DIMM Memory: 0 MB
On Board Memory: 512 MB
Total Usable RAM: 512 MB
DWS: 6.00
Automatic Resource Saving Enabled

Event Log

Number of Entries in Use: 82
Maximum Number of Entries: 90
Three Most Recent Entries:

Number	Cycles	Entry
82	117431	10.40.00
81	117431	54.09
80	117417	10.40.00

Security

Control Panel Lock: NONE
Control Panel Password: DISABLED
P/L Device Access Commands: ENABLED
Write Protect: DISABLED
File System Access:
P/L - ENABLED

ASS. REC. BY:

REF: C71

ASSIGNMENT

From: _____ Date: 17.3.2020

Estimated Cost: _____

OD / TP / WS / TP RES / OD RES / EVA / INV / MV

To inspect Vehicle No: GBA 1830K

at Workshop m/s Ace Autolukon

of 13 Kaki Bukit Road 4 #03-29 Bony Biz Centre

Insured: _____

Policy No. _____

Claims No. _____

Sum Insured: _____ Excess: 7BA

(Client's Record)

Make of Veh: _____

(Policy Condition)

Remark: The veh had commenced its repair at the time of inspection.

N/S	O/S

Bal. or Market Value: _____

IDAC Accident Rpt: _____ Consistent?: Yes or No

GIA / PR Seen: _____ Consistent?: Yes or No

Est. Repairs: _____ days Res.: Yes or No

Lum Sum: _____ % 3 Val.: Yes or No

CA (REV) REP. / 24 HRS

Vehicle: IN / OUT

Date: _____ Person Contacted: _____

Veh No: GBA1830K Yr Regn: 2007 March

Type: M.Car / M.Cycle / Bus / Van / Lorry / Taxi / Prime Mover /

Truck / Trailer or

Make: Fiat Doblo c.c 1248

Colour: Silver A/C: Insured / Std / NI / NA

Sp. Reading: 331129 T/Radio: Insured / Std / NI / NA

Eng/No: _____

C/No: ZFA22300005499950

Gen. Cond: Good / Fair / Poor / Burnt

Steering: In order / Jammed / Leaked / Burnt or

Brake: In order / Jammed / Leaked / Burnt or

Modi: Nil / S/Rim / STD A/Rim or

Tyre Size: F: 185/65R15

R: 185/65R15

BS / DUN / EXNOVA / GY / FS / LIZA / MIC / OHTSU / PIR / SUMI /

TOYO / YOKO or Goodrich

Front

Rear

R/Bal. 06 mm R/Bal. 06 mm

L/Bal. 06 mm L/Bal. 06 mm

D.O.A. _____ D.O.I. 17/03/20

Survey held at Ace Autolukon

Des. of Damages: Frt / Rear / O/S / N/S / U/C / Rooftop or

The U/C / Chassis frame / Body Structure affected due to collision.

Date / Time Action / Instruction

TP Chng.

COE Expiry: 26/03/22

MV: 11K.

PV: 9.9K

Nett: 1.1K.

Date/Time, File Pass to?

☐ : Preli. Report

Days Of Repair: _____

1)

☐ : Final Report

Resurvey No. of Trip: _____

Date/Time, File Return to?

2)

Add Fee: ☐ : Site Insp (\$)

Survey Fee: _____

Transportation: _____

☐ : Interview (\$)

Photos

☐ : Tech. Invs (\$)

Others

☐ : Weekend (\$)

Report Format: _____

Lump Sum / L.S. (\$) _____

TOTAL

We refer to your email.

We are instructed that our client is not agreeable to all the surveyors proposed by you.

Pursuant to Appendix C, pre-action protocol for NIMA cases, we are also instructed to furnish you our client's list of motor surveyors for your selection:-

- 1) LKK Auto Consultants,
- 2) AEON Auto Consultants LLP,
- 3) Absolute Appraisal Services,
- 4) LCW APPRAISER PTE LTD
- 5) Treasure Appraisal Services,
- 6) Pal's Appraisal Pte Ltd,
- 7) Mc-Coy Appraiser Pte Ltd,
- 8) Prominent Appraiser Services,
- 9) Carlink Consultancy,
- 10) United Appraisal & Management Pte Ltd

Please be informed that if the above is not agreeable by you, our client's motor vehicle is available for pre-repair inspection at the under-stated workshop:-

Bluwel Automotive Service Pte Ltd,

Autobay @ Kaki Bukit.

1, Kaki Bukit Ave 6, Blk C, #01-55, Singapore 417883

Person In-Charge: Ms. Sally. Tel: 6745 2088

*** Further, please remind your appointed surveyor to request for post repair inspection if you wish to do so under NIMA Protocol Appendix C paragraph 2.11.**

Regards,

Sim Teo Koon (On behalf of Michael Yap)

Justequity Law Corporation.

Tel: 6506 6065, Fax: 6536 9339

E-mail: tk_sim@justeq.com.sg

Nivitha (LKK Auto)

From: Chong Boon Sen <boonsen.chong@sg.cntaiping.com>
Sent: Monday, 16 March 2020 4:19 PM
To: Ace Autolution
Cc: Ben Tang; assignments
Subject: Re: OUR REF: SNM20D201252/YM1047U/BEN - GBA1830K

Without Prejudice

Dear Sir,

pls hold repair.

Dear LKK,

pls assist

Chong Boon Sen

Claims Executive
Department

China Taiping Insurance (Singapore) Pte. Ltd.

3 Anson Road #16-00 Springleaf Tower Singapore 079909

DID: (65) 63896171 | M: (65) XXXX XXXX | F: (65) 6222 1033

W: www.sg.cntaiping.com | **FB:** www.facebook.com/chinataipingsg/ | **WeChat:** 太平獅城 Taiping SG 3 Anson Road

#16-00 Springleaf Tower Singapore 079909

DID: (65) 63896171 | M: (65) XXXX XXXX | F: (65) 6222 1033

From: Ace Autolution <admin@aceauto.com.sg>
Sent: Monday, March 16, 2020 11:13 AM
To: Chong Boon Sen <boonsen.chong@sg.cntaiping.com>
Cc: Ben Tang <Ben.Tang@sg.cntaiping.com>
Subject: Re: OUR REF: SNM20D201252/YM1047U/BEN - GBA1830K

Dear Sir / Madam ,

We would like to inform that , we never received any call from LKK AUTO CONSULTANT . Can we start to repair the vehicle it ?

I look forward to hearing from your earliest convenience .

Thank you .

Regards ,

Jenny / Shu Wen

ACE AUTOLUTION PTE LTD

13 KAKI BUKIT ROAD 4,

#03-29 BARTLEY BIZ CENTRE

SINGAPORE 417807

Tel : 6844 1184 / 9657 2134

On Thu, Mar 12, 2020 at 1:08 PM Chong Boon Sen <boonsen.chong@sg.cntaiping.com> wrote:
WITHOUT PREJUDICE

Dear Sir,

We will be assigning M/s **LKK** Auto Consultants Pte Ltd to survey your client's vehicle.

Aside to **LKK**,

Please proceed to survey the third party vehicle on WP basis.

Thank you.

Chong Boon Sen

Claims Executive

Department

China Taiping Insurance (Singapore) Pte. Ltd.

3 Anson Road #16-00 Springleaf Tower Singapore 079909

DID: (65) 63896171 | M: (65) XXXX XXXX | F: (65) 6222 1033

W: www.sg.cntaiping.com | FB: www.facebook.com/chinataipingsg/ | WeChat: 太平獅城 Taiping SG 3 Anson Road
#16-00 Springleaf Tower Singapore 079909
DID: (65) 63896171 | M: (65) XXXX XXXX | F: (65) 6222 1033

From: Ace Autolution <admin@aceauto.com.sg>

Sent: Thursday, March 12, 2020 12:46 PM

To: Chong Boon Sen <boonsen.chong@sg.cntaiping.com>

Cc: Ben Tang <Ben.Tang@sg.cntaiping.com>

Subject: Re: OUR REF: SNM20D201252/YM1047U/BEN - GBA1830K

Dear Sir/Mdm,

We choose LKK Auto consultants Pte Ltd.

Thank you.

Regards ,

Jenny / Shu Wen

ACE AUTOLUTION PTE LTD

13 KAKI BUKIT ROAD 4,

#03-29 BARTLEY BIZ CENTRE

SINGAPORE 417807

Tel : 6844 1184 / 9657 2134

On Thu, Mar 12, 2020 at 12:44 PM Chong Boon Sen <boonsen.chong@sg.cntaiping.com> wrote:

Dear Sir,

LKK

LBS

STA

ACCIDENT INVOLVING _____

We refer to your letter of _____.

Kindly note the following:-

1. We would like to conduct pre-repair survey of the vehicle at the appointed workshop.
 2. We do not agree to the list of surveyors nominated by you.
 3. We propose the following list of surveyors to be nominated as the Single Joint Expert to conduct survey of the claimant's vehicle:-
 1. ADRIAN LING 6. KENNETH KONG
 2. Kelvin Ang 7. SIMON HO
 3. SEE CHEW SENG 8. CHUA WEIJIE
 4. MOHD FADHILAH BIN OSMAN 9. MARCUS CHUA
 5. XING QUO QIANG 10. HENRY NG
 4. If we do not hear from you within two days of this letter, you shall have deemed to have agreed that the surveyor appointed by us shall be Single Joint Expert for this matter.
 5. As per the NIMA Protocol, the survey by our appointed surveyor would include survey of your vehicle pre-repair, after it is dismantled, and post repairs. Hence, you need to provide us / our surveyors with the list of items that were damaged and required to be replaced or repaired to facilitate an effective survey.
 6. As stated above, please inform us and our surveyor after the claimant's vehicle had been repaired so that our surveyor can carry out post repair inspection before the vehicle is returned to your client. Please co-ordinate with our surveyor immediately after the repair is completed.
- If you have any queries, please contact _____ at _____ and email us at _____.

Yours faithfully

Chong Boon Sen

Claims Executive

Department

China Taiping Insurance (Singapore) Pte. Ltd.

3 Anson Road #16-00 Springleaf Tower Singapore 079909

DID: (65) 63896171 | M: (65) XXXX XXXX | F: (65) 6222 1033

W: www.sg.cntaiping.com | FB: www.facebook.com/chinataipingsg/ | WeChat: 太平獅城 Taiping SG 3 Anson
Road #16-00 Springleaf Tower Singapore 079909
DID: (65) 63896171 | M: (65) XXXX XXXX | F: (65) 6222 1033

From: Claims Dept of CTI <claimsdept@sg.cntaiping.com>

Sent: Thursday, March 12, 2020 12:26 PM

To: Ben Tang <Ben.Tang@sg.cntaiping.com>; admin@aceauto.com.sg <admin@aceauto.com.sg>; Chong Boon Sen <boonsen.chong@sg.cntaiping.com>

Cc: Claims Dept of CTI <claimsdept@sg.cntaiping.com>

Subject: OUR REF: SNM20D201252/YM1047U/BEN - GBA1830K

Dear Boon Sen,

Please assist to conduct PRS for GBA1830K.

Note : officer in charge – Ben Tang 63896175.

*** Kindly quote our reference number when replying.

Thank you

Claims Department

China Taiping Insurance (Singapore) Pte. Ltd.

3 Anson Road #15-00 Springleaf Tower Singapore 079909

DID: (65) 63896116 | F: (65) 62247175

W: www.sg.cntaiping.com | FB: www.facebook.com/chinataipingsg/ | WeChat: 太平獅城 Taiping SG

Disclaimer: This e-mail and any files transmitted with it is intended only for the named recipients and may contain confidential information. Any unauthorized disclosure, use or dissemination of this message, either in whole or partial, is prohibited. If you are not the intended recipient, please notify the sender immediately. Please delete the e-mail and any copies of it thereafter.

From: Ace Autolution <admin@aceauto.com.sg>

Sent: Wednesday, March 11, 2020 12:59 PM

To: Claims Dept of CTI <claimsdept@sg.cntaiping.com>

Subject: GBA1830K

Dear Sir/Mdm,

Please take noted the attached file as your reference.

Thank you.

Regards ,

Jenny / Shu Wen

ACE AUTOLUTION PTE LTD

13 KAKI BUKIT ROAD 4 ,

#03-29 BARTLEY BIZ CENTRE

SINGAPORE 417807

> Back to OneMotoring

Enquire PARF/COE Rebate for Registered Vehicle

Vehicle Owner Particulars

Owner ID Type:	Business
Owner ID:	697B

Vehicle Details

Vehicle No.:	GBA1830K
Vehicle to be Exported:	Yes
Intended Deregistration Date:	17 Mar 2020
Vehicle Make:	FIAT
Vehicle Model:	DOBLO 1.3MJTD
Primary Colour:	Grey
Manufacturing Year:	2007
Engine No.:	199A20001817432
Chassis No.:	ZFA22300005499950
Maximum Power Output:	-
Open Market Value:	\$18,838.00
Original Registration Date:	27 Mar 2007
First Registration Date:	27 Mar 2007
Transfer Count:	1
Actual ARF Paid:	\$0.00

Intended PARF Rebate Details

PARF Eligibility:	No
PARF Eligibility Expiry Date:	-
PARF Rebate Amount:	\$0.00

Intended COE Rebate Details

COE Expiry Date:	26 Mar 2022
COE Category:	C - Goods Vehicle & Bus
COE Period(Years):	5
PQP Paid:	\$24,394.00
COE Rebate Amount:	\$9,875.00
Total Rebate Amount:	\$9,875.00

Message

Please note that all future COE renewals for this vehicle can only be for a 5-year period, subject to the statutory lifespan (if applicable) of the vehicle.

The information contained herein is correct as at 17 Mar 2020

OK



New Cars

Used Cars

Rental Cars

Sell My Car

Directory

Products

Insurance

Articles

Forum

Resources



CONNECTING CAR BUYERS & SELLERS.

We'll handle your loans, insurance & other paperwork for FREE.

Find out more



Post an Advertisement

Sell it yourself! Advertise it at just

\$58 until it's SOLD!

Post an Ad Advertiser Login Ways of Selling

2016 Toyota Axio Sell At \$55800. Net Price !



1 Day Flash Sale! Cheaper Than Market \$4k ! 1 Owner ! Net Price ! No Admin Fee ! StarAd

HIN LUNG AUTO
Ho Bee Group30 years
of car sale

One Stop Car Hub

Finance, Insurance, Workshop
New and Used Cars

Browse by Category

Save Search

Print

* Back (1 2) Next *

Sort by Date Posted

20 results/page

24 vehicles

Search

Advanced Search

Search

View All

Make

Model

Price

Depreciation

Reg Date

Eng Cap

Mileage

Veh Type

Status

Search Selection

doblo

Any

Any

Any

Any

Any

Any

Available

☐ Fiat Doblo 1.3JTD (COE till 08/2022)

\$12,800

\$5,210 /yr

20-Sep-2007

1,248 cc

-

Van

Available

Fuel Type: Diesel

After Sales In-House Warranty (Official Certificate), Bank Or In-House Loan Available At Flexible Interest Rate, 100% Loan Available, Trade In Are Welcome. Viewing Strictly By Appointment Only.

Carway

★ Posted: 14-Feb-2020 Tags: 2007 Fiat Doblo, Fiat Doblo, Fiat, Doblo

☐ Fiat Doblo Panorama 1.4M Active (COE till 01/2023)

\$20,800

\$7,240 /yr

31-Jan-2008

1,368 cc

-

MPV

Available

Normal Passenger Unit, Normal Plate Usage. Good For Pte Hire. 5 Seater With Huge Boot Space. Up To 100% Flexible Loan Available. Very Good Condition. Selling Cheap! Hurry! View Now. We Provide Lowest Interest Rate. Flexible Loan And High Trade In Are Available. Pack...

Classic Credit Pte Ltd

★ Posted: 27-Feb-2020 Tags: 2008 Fiat Doblo, Fiat Doblo, Fiat, Doblo

☐ Fiat Doblo 1.3JTD (COE till 03/2024)

\$14,800

\$3,700 /yr

16-Mar-2009

1,248 cc

-

Van

Available

Fuel Type: Diesel

We Provide Door Steps Viewing, No Repairs Needed, Accident-Free, Easy Financing, High Trade In, Don't Miss! Call Us Now! See To Believe!

★ Posted: 18-Mar-2020 Tags: 2009 Fiat Doblo, Fiat Doblo, Fiat, Doblo

☐ Fiat Doblo Cargo Maxi 1.9M (COE till 07/2024)

\$17,800

\$4,110 /yr

15-Jul-2009

1,910 cc

195,000 km

Van

Available

Fuel Type: Diesel

2 Owner Only. Super Well Taken Care By Previous Owner. New Paint Work Done. Original Cushion. Great For Any Business Start Up. Very Popular Panel Van In The Market. Feel Free To Enquire And Arrange Viewing.

★ Posted: 30-Jan-2020 Tags: 2009 Fiat Doblo, Fiat Doblo, Fiat, Doblo



Fiat Doblo to be sold in the US as Ram

Fiat will market its Doblo van under the Ram badge in the US and Canada, as part of the alliance agreement between Fiat and Chrysler

Read this article

☐ Fiat Doblo 1.9JTD (New 5-yr COE)

\$17,500

\$3,500 /yr

07-Apr-2010

1,910 cc

116,225 km

Van

Available

Fuel Type: Diesel

Price Include New 5 Years COE. Low Mileage. Please Call In Advance Before Viewing. Thanks!

★ Posted: 13-Feb-2020 Tags: 2010 Fiat Doblo, Fiat Doblo, Fiat, Doblo

☐ Fiat Doblo 1.6M

\$6,500

N.A

26-Aug-2010

1,598 cc

-

Van

Available

Fuel Type: Diesel

A Very Capable Van That Is Easy To Drive & Park. Very Powerful & Yet Fuel Efficient Turbo Diesel Engine. Very Smooth 5-speed Manual Transmission. Very Reliable & Easy To Maintain Also. Low Running Costs.

Motor Universe Credit Pte Ltd

★ Posted: 16-Feb-2020 Tags: 2010 Fiat Doblo, Fiat Doblo, Fiat, Doblo

SHORTLISTED HISTORY

Compare

SINGAPORE ACCIDENT STATEMENT

IMPORTANT NOTICE

1. Please report correctly the details of the accident to speed up the claims process.
2. This Form must be completed by the Policyholder and/or the Authorised Driver.
3. Information provided must be as truthful and accurate as possible. Any wilful misrepresentation or withholding of material facts may allow insurance companies to repudiate policy liability.
4. The issue and acceptance of this Form by insurance companies is not an admission of policy liability on the part of the insurance companies.
5. **Any false reporting may be referred to the Police for investigation.**
6. This report will be forwarded by the insurers of the GIA Records Management Centre established by the General Insurance Association of Singapore (GIA) for archiving and that copies of this report will, for a fee, be made available upon application by interested parties.
7. By the lodgement of this report to the insurers, you hereby consent to the archiving of this report at the centre and to copies of the report being made available aforesaid.

ACCIDENT STATEMENT

Date Of Report	11/03/2020 10:30
Date Of Accident	10/03/2020 09:35
Exact Location Of Accident	ALONG UPPER BUKIT TIMAH ROAD TOWARDS BUKIT TIMAH
Country/State of Loss	SINGAPORE

DETAILS OF OWN VEHICLE

Vehicle Registration Number	GBA1830K
Insured/Policyholder	
Name Of Registered Owner	KAHOWA SERVICES
Co Reg No	5XXXX697B
Email Address	NOEMAIL
Mobile Phone No	
Alternative Phone No	OFFICE-96726178

Vehicle Particulars

Manufacturer	FIAT
Model	DOBLO-1.9 D (M)
Exact Purpose for which vehicle was being used at time of accident	WORK PURPOSE
Are you claiming under your own insurance policy for repair to your vehicle?	NO
If No, Please state action to be taken	THIRD PARTY
Vehicle Category	COMMERCIAL VEHICLE

Insurance Company

Name of Insurance Company	EQ INSURANCE COMPANY LTD
Type Of Coverage	THIRD PARTY
Fleet Policy	NO
Policy Number	DMCPHQ20-000524
Cover Note Number	

Driver

Name of Driver	NG WAI HARN WESTON
NRIC No	SXXXX520F
Date Of Birth	04/05/1991
Occupation	OUTDOOR
Date Of Driving Pass	28/06/2010
Driving Experience	9 YEARS AND 8 MONTHS
Gender	MALE
Mobile Number	(LOCAL) +65-96726178
Fax Number	
Contact Number	
Email Address	NOEMAIL

Address	15 WOODGROVE WALK
Postcode	738158
Was driver an employee of the Insured's Company	YES
If No, Relationship of the Driver with the Insured	
Vehicle Registration Number of Driver's Own Vehicle	-
	-
Insurance Company of Driver's Own Vehicle	-
	-

General Information of the Accident

Type Of Accident	SIDE SWIPE
Weather Conditions	CLEAR
Road Surface	DRY

Other Information

Was any foreign vehicle involved in this accident?	NO
Number of vehicles (including own vehicle) involved in the accident	2
Was any body injured in the Accident?	NO
Was any injured conveyed to hospital by ambulance?	
Was any other material or property damaged?	YES
I have been approached by unknown person(s) soliciting/offering accident claims assistance.	NO
Number of Passengers (Including Driver)	1

Details of Police Action

Was the accident reported to the police?	NO
If Yes, Please state which Police Station	
Was notice of intended Prosecution given?	NO
If Yes, against whom?	

Circumstances of Accident

REFER TO THE ATTACHED REPORT.

Attachment(s)

Are accident photos available for attachment?	YES
Was there any video captured by Car Camera?	NO
Was there any audio recorded?	NO

DETAILS OF OTHER VEHICLE PROPERTY 1

Vehicle Registration Number	YM1047U
Vehicle Make/Model/Colour	MITSUBISHI
Details Of Properties	
Vehicle Category	COMMERCIAL VEHICLE
Name of Driver	
NRIC/Passport Number	
Contact Number	
Address	
Postcode	
Insurance Company Name	
Nature Of Damage	
No. Of Passenger (Including Driver)	

SKETCH PLAN

IMPORTANT NOTICE

1. Please report correctly the details of the accident to speed up the claims process.
2. This Form must be completed by the Policyholder and/or the Authorised Driver.
3. Information provided must be as truthful and accurate as possible. Any wilful misrepresentation or withholding of material facts may allow insurance companies to repudiate policy liability.
4. The issue and acceptance of this Form by insurance companies is not an admission of policy liability on the part of the insurance companies.
5. Any false reporting may be referred to the Police for investigation.
6. The report will be forwarded by the insurers of the GIA Records Management Centre established by the General Insurance Association of Singapore (GIA) for archiving and that copies of this report will for a fee be made available upon application by interested parties.
7. By the lodgment of this report to the insurers, you hereby consent to the archiving of this report at the centre and to copies of the report being made available aforesaid.
8. **Consent under the Personal Data Protection Act (PDPA)**

I understand, acknowledge, agree and consent that:

- (a) My insurer, my workshop and the General Insurance Association of Singapore ("GIA") may/are permitted to collect, use, disclose and/or process my personal data/personal information set out in this [form] and any other personal information provided by me or possessed by my insurer (collectively the "Personal Information") and disclose and transfer such Personal Information to all insurer(s) who have insured vehicle(s) involved in this accident (all insurer(s) who have insured vehicle(s) involved in this accident shall be collectively referred to as the "Insurers"), the Insurers' lawyers/law firms, the Monetary Authority of Singapore and any relevant government agency/authority (such as the police), for the purpose(s) of:
 - (i) processing, handling and/or dealing with my claims including the settlement of the claims and any necessary investigations relating to the claims;
 - (ii) investigating the accident and/or my claims;
 - (iii) carrying out and/or dealing with my instructions or responding to any enquiries by me;
 - (iv) administering my claims (including the mailing of correspondence, statements, invoices, reports or notices to me, which could involve disclosure of certain personal data about me to bring about delivery of the same as well as on the external cover of envelopes/mail packages); and/or
 - (v) complying with applicable law in administering, processing, handling and/or dealing with my claims (collectively the "Purposes")
- (b) all insurer(s) who have insured vehicle(s) involved in this accident and the Insurers' lawyers/law firms, may/are permitted to collect, use, disclose and/or process my Personal Information for one or more of the above Purposes; and
- (c) my Personal Information may/can be disclosed by any of the Insurers and/or GIA to their third party service providers or agents (including their lawyers/law firms), which may be sited outside of Singapore, for one or more of the above Purposes.
- (d) my Personal Information will also be collected and used to compile claims history for the purpose of fraud detection, investigation and management in present and all future claims.
- (e) the information so collected under (d) above may be shared / disclosed:
 - (i) to all insurers and/or any other third parties that assist in evaluating, investigating, controlling or managing fraud, regulators, law enforcement and government agencies as reasonably required for the purposes stated, or
 - (ii) for complying with requirements under any regulations, laws or court orders.

Policyholder's Signature
Date & Time:

Driver's Signature
(If driver is not the policyholder)
Date & Time:

Reporting Centre Personnel's Signature
Name:
NRIC/FIN No.:



Sketch Plan #2

SKETCH PLAN

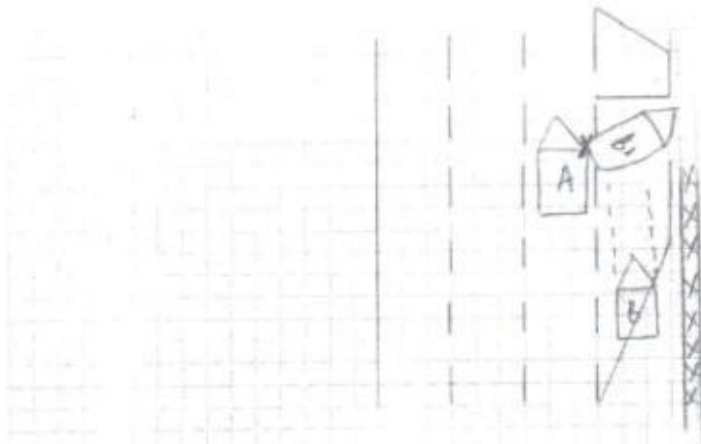

Vehicle A: GBA 18302

Vehicle B: YM1047V

DESCRIBE CIRCUMSTANCES OF THE ACCIDENT

On 10 March 2020 at 9:35am, I was stationary upper Bukit Timah Road toward

Bukit Timah when traffic in red. Suddenly, vehicle B (YM1047V) make a U-turn to

Gombak Dr. and collided of my vehicle frt side mirror rh.

DECLARATION

I/We declare the foregoing particulars are true in every respect.

Policyholder's Signature
Date & Time:

Driver's Signature
(If driver is not the policyholder)
Date & Time:

Reporting Centre Personnel's Signature
Name:
NRIC/FIN No.: