

2/13/2001

ASS. REC. BY:

REF: C9/AL67000 4034/EPF3

Special Instruction:

Surveyor: Kenneth

ASSIGNMENT (Office)

From (Person): Chia Lee Yung of ALK Date/Time: 16/03/2020 @ 7.45A

Estimated Cost: Bill to:

OD/TP/WS/TP RES / OD RES / EVA / INV / MV / CS

To Inspect Vehicle No: SLF 4269R Insured:

at Workshop m/s Motor Image Tel: 8611 3195 Daniel

of Toa Payoh

Policy No: 21W480322 Claim No:

Sum Insured: Excess: 800

Make of Veh: D.O.A. 12/03/2020

(Client's Record)

CA / REV / REP. / REV 24 HRS

H.O.D. Endorsement:

Date/Time: 16/03/20 @ 10.33a Person Contacted: Daniel Vehicle IN/OUT

Date/Time	Action/Instruction Estimate ()
17/3/20	Revert via merimen
23/3/20	Rece approved \$13,698.60 from Victor by merimen
23/3/20	Informed Daniel c/A ex \$800 by email
30/9/20	Final fig \$12,799.25 confirmed by email (Red 13,364.25, 51%)

ASS. REC. BY:

REF:

AIG/

Kenneth

ASSIGNMENT

From:

Date:

Estimated Cost:

OD / TP / WS / TP RES / OD RES / EVA / INV / MV

To Inspect Vehicle No:

at Workshop m/s

of

Insured:

Policy No.

Claims No.

Sum Insured:

Excess:

(Client's Record)

Make of Veh:

(Policy Condition)

Remark: The veh had commenced its repair at the time of inspection.

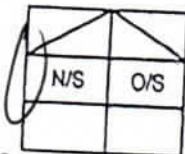

Bal. or Market Value:

\$68K.

IDAC Accident Rpt:

Consistent? : Yes or No

GIA / PR Seen:

Consistent? : Yes or No

Est. Repairs:

days

Res.: Yes or No

Lum Sum:

%

3 Val.: Yes or No

CA / REV / REP. / 24 HRS

Date:

Person Contacted:

Vehicle: IN / OUT

Veh No:

SLF 476PR

Yr Regn:

08, 16

Type: M.Car / M.Cycle / Bus / Van / Lorry / Taxi / Prime Mover /

Truck / Trailer or

Wagon

Make:

Subaru Forester

c.c

1995

Colour

M.P. White

A/C:

Insured / Std / NI / NA

Sp. Reading

30924

T/Radio: Insured / Std / NI / NA

Eng/No:

C/No:

JF1SJ5KC5G6075359

Gen. Cond: Good / Fair / Poor / Burnt

Steering: In order / Jammed / Leaked / Burnt or

Brake: In order / Jammed / Leaked / Burnt or

Modl: Nil / S/Rim / STD A/Rim or

Tyre Size:

F:

225/60R17

R:

BS / DUN / EXNOVA / GY / FS / LIZA / MIC / OHTSU / PIR / SUMI /

TOYO / YOKO or

Front

R/Bal.

7

mm

Rear

R/Bal.

8

mm

L/Bal.

7

mm

L/Bal.

8

mm

D.O.A.

12/3/20

D.O.I.

16/3/2020

Survey held at

Des. of Damages: Frt / Rear / O/S / N/S / U/C / Rooftop or

N/S body

The U/C / Chassis frame / Body Structure affected due to collision.

Date / Time

Action / Instruction

Date/Time, File Pass to?

☐

: Prell. Report

1)

☐

: Final Report

Date/Time, File Return to?

2) 21/10/20-Typist

Days Of Repair: 12

Resurvey No. of Trip: 1

Add Fee:

☐

: Site Insp (\$

☐

: Interview (\$

☐

Tech Invs (\$

☐

Weekend (\$

Survey Fee:

Transportation:

S + RS. SI

Fees

Others

TOTAL

Report Format : Merimen

Lump Sum / I.B.I. (\$ 12,799.25)

Veron Chen (LKKAuto)

From: Veron Chen (LKKAuto)
Sent: Monday, 23 March 2020 4:09 PM
To: Daniel Jude (danieljude@motorimage.net); SUR
Cc: TPY Insurance Team; Ooi Siow Hooi
Subject: SLF 4769R-DOA: 12/3/2020 (AIG OD)

Dear Daniel,

As instructed by our client , please proceed to repair the **insured vehicle SLF 4769R, based on surveyor's marking or whichever lower, (Excess \$800/-).**

If there are any check items or supplementary items please inform our office's Assignment Team at Tel: 6741 8434 to arrange our surveyor for inspection.

All supplementary items and unconfirm items are subjected to further approval from insurance company before completion of the repair.

*Our client reserve their rights **not to pay** if there is no valid approval obtained before repair.

Best Regards,

Veron Chen | Case Handler

LKK Auto Consultants Pte Ltd

Phone: 6256-3561 | email :sur@lkkauto.com | fax: 6256-4315

Blk 51, Paya Ubi Industrial Park, Ubi Avenue 1, #02-25 | S(408933)

View Received Message

This mail is associated with :

***SLF4769R (5130249044SG)**

OD

Mar 12 2020 4:00PM

[MANDY YVONNE NG]

Motorimage Enterprises Pte Ltd

[Reply](#) [Reply All](#) [Mark as Unread](#) [Print Message](#) [Delete Message](#) [Forward](#)

From AIG Asia Pacific Insurance Pte. Ltd. (AIG_SG), sent on **23/03/2020 15:49 PM.**

To LKK_HQ

Subject Alert - Adj Mandate Approved (S\$13698.60) - SLF4769R - Claim Handler: Nadaraja, Deeban

Approved:13698.60:Authorise repair. Re-inspection to be done for damage check and supplementary items / labour with CLEAR photos.

DOCUMENTS SUMMARY

There are no documents.

View Sent Message

This mail is associated with :

***SLF4769R (5130249044SG)**

OD

Mar 12 2020 4:00PM

[MANDY YVONNE NG]

Motorimage Enterprises Pte Ltd

[Resend](#)[View Recipients](#)[Print Message](#)[Delete Message](#)[Forward](#)

From LKK Auto Consultants Pte Ltd (LKK_HQ), sent on **20/03/2020 09:25 AM**.
To Victor-CK.Koh@aig.com
CC veronchen@lkkauto.com; denisetay@lkkauto.com
Subject **Re: Alert - Adj Mandate Maintained - SLF4769R - Claim Handler: Nadaraja, Deeban**

Dear Victor,

According to surveyor, labour and spray paint not included right side.

8 Days for labour at \$250/Day
6 Panels x \$200

Rear RH Door shifted due to impact force.

Best Regards,

Denise Tay | Case Handler on **behalf of Veron**
LKK Auto Consultants Pte Ltd

Phone: 6256-3561 | email: sur@lkkauto.com | fax: 6256-4315
Blk 51, Paya Ubi Industrial Park, Ubi Avenue 1, #02-25 | S(408933)

<-- Original Message -->

From: AIG_SG

To: LKK_HQ

Sent On: 17/03/2020 01:47 PM

Subject: Alert - Adj Mandate Maintained - SLF4769R - Claim Handler: Nadaraja, Deeban

Maintained: why is there labour and spray paint given for right side when damages on the left side? To re-adjust and indicate labour per day/ spray paint per panel.

DOCUMENTS SUMMARY

There are no documents.

View Received Message

This mail is associated with :

***SLF4769R (5130249044SG)**

OD

Mar 12 2020 4:00PM

[MANDY YVONNE NG]

Motorimage Enterprises Pte Ltd

[Reply](#) [Reply All](#) [Mark as Unread](#) [Print Message](#) [Delete Message](#) [Forward](#)

From AIG Asia Pacific Insurance Pte. Ltd. (AIG_SG), sent on 17/03/2020 13:47 PM.

To LKK_HQ

Subject Alert - Adj Mandate Maintained - SLF4769R - Claim Handler: Nadaraja, Deeban

Maintained: why is there labour and spray paint given for right side when damages on the left side? To re-adjust and indicate labour per day/ spray paint per panel.

\$250 Labour per panel

\$200 Spray paint per panel

DOCUMENTS SUMMARY

There are no documents.

According to surveyor, Labour and spray paint not included right side.

Labour per panel \$250 . 8 days for labour @ 250/day

Spray paint per panel \$200 6 panels x 200

• Rev RH door shifted due to impact ~~force~~ force.

LKK Auto Consultants Pte Ltd (Co.Reg.No:199607198R)51 Ubi Ave 1 #01-25, Paya Ubi Industrial Park
Singapore 408933

Tel: 6256-3561 Fax: 6844-8805 Email: sur@lkkauto.com;assignments@lkkauto.com

To: AIG Asia Pacific Insurance Pte. Ltd. AIG Building 78 Shenton Way #08-16 Singapore 079120	From: LKK Auto Consultants Pte Ltd 51 Ubi Ave 1 #01-25 Paya Ubi Industrial Park Singapore 408933
Attn: Nadaraja, Deeban	Date: 17 Mar 2020
<u>Preliminary Advice</u>	

Vehicle No	: SLF4769R	Accident Date	: 12/03/2020
Make	: SUBARU FORESTER	Policy No.	: 2100480322
Assignment Date	: 16/03/2020	Excess	: S\$800.00
Date of Inspection	: 16/03/2020	Est. Duration of Repair	: 12.00
Inspection At	: MOTORIMAGE ENTERPRISES PTE LTD (HQ) 19 LORONG 8, TOA PAYOH SINGAPORE 319255		

Point of Impact / General Description of Damages

The vehicle sustained impact / damages n/s body and parts claimed are consistent to the accident.

Repairer's Estimate (Gross)	:S\$	25,332.60
Revised Amount	:S\$	13,698.60
Check Items (Estimated)	:S\$	3,278.80
Total	:S\$	16,977.40
Lump Sum Repair	:S\$	

Total Loss Consideration

New for Old Value	:S\$	
Pre-Accident Value	:S\$	68,000.00
COE / PARF Rebate	:S\$	48,582.00
Salvage Value	:S\$	
Margin for Repair	:S\$	19,418.00

Remarks

(X)	The vehicle is repairable at our adjusted amount. We have also confirmed excess and policy coverage. Kindly let us have your authorisation.
()	The vehicle is uneconomical to be repaired, you are advised to invite tender for the wreck.
()	Other comments :

SLF4769R - OD RECOVERY CLAIM - AIG INSURED - ARRANGE SURVEY - ...

From: Chin, Lee-Ying
To: 'assignments', Nivitha (LKK Auto)
Cc: Lim, Kok-Chong
Sent: 3/16/2020 7:45:15 AM
Attachments:  SLF4769R GIA REPORT - OD.PDF  SLF4769R ESTIMATE.PDF

Hi LKK,

Kindly assist to survey.

Thanks.

Best Regards
Lee Ying, Chin
AIG

Claims | AIG Asia Pacific Insurance Pte. Ltd.
78 Shenton Way #08-16 Singapore 079120
Tel +(65) 6419 1947
Lee-Ying.Chin@aig.com | www.aig.sg

From: Daniel Jude [mailto:danieljude@motorimage.net]
Sent: Saturday, March 14, 2020 2:12 PM
To: AIG SGP, Claims-Survey
Cc: TPY Insurance Team; Mohamed Isman
Subject: [EXTERNAL] SLF4769R - OD RECOVERY CLAIM - AIG INSURED - ARRANGE SURVEY - 16/03/2020 - 1100HRS - NON DRIVABLE CAR
Importance: High

This message is from an external sender; be cautious with links and attachments.

Hi Claims Team,

Kindly assist to arrange survey for the above mentioned vehicle

16/03/2020 – 1100hrs

****Non drivable car****

Thank You.

Best Regards
Daniel A Jude
Service Executive
Motor Image Enterprises Pte Ltd
19 Lorong 8 Toa Payoh Singapore 319255
HP: 8611 3195
Email: danieljude@motorimage.net
Website: www.tanchong.com : www.motorimage.net

> Back to OneMotoring

Enquire PARF/COE Rebate for Registered Vehicle

Vehicle Owner Particulars	
Owner ID Type:	Singapore NRIC
Owner ID:	887H
Vehicle Details	
Vehicle No.:	SLF4769R
Vehicle to be Exported:	No
Intended Deregistration Date:	17 Mar 2020
Vehicle Make:	SUBARU
Vehicle Model:	FORESTER 2.0I-L CVT AWD SR
Primary Colour:	White
Manufacturing Year:	2016
Engine No.:	FB20Y358584
Chassis No.:	JF1SJ5KC5GG075359
Maximum Power Output:	110.0 kW (147 bhp)
Open Market Value:	\$16,215.00
Original Registration Date:	29 Aug 2016
First Registration Date:	29 Aug 2016
Transfer Count:	0
Actual ARF Paid:	\$16,215.00
Intended PARF Rebate Details	
PARF Eligibility:	Yes
PARF Eligibility Expiry Date:	28 Aug 2026
PARF Rebate Amount:	\$12,161.00
Intended COE Rebate Details	
COE Expiry Date:	28 Aug 2026
COE Category:	B - Car above 1600cc or 97kW (130bhp)
COE Period(Years):	10
QP Paid:	\$56,500.00
COE Rebate Amount:	\$36,421.00
Total Rebate Amount:	\$48,582.00

The information contained herein is correct as at 17 Mar 2020

OK

Subaru Forester 2.0i-L Sunroof Used Vehicle List (13 vehicles)

Car Model	Price	Depreciation	Reg Date	Eng Cap	Mileage	Company	Availability
Subaru Forester 2.0i-L Sunroof	\$71,800	\$9,410 /yr	31-Dec-2016	1,995 cc	33,652 km	Happy Motoring Pte Ltd	Available
1 Owner, Super Low Mileage At 33k, Huge Cabin/Boot Space, Call Available In Showroom For Viewing Now, Low Interest Rates Starting From 2.48%, 100% Loan Available, Call For More Info. Office No. - 68442228 Toh - 81388352 Sham - 84228768 Khoo - 96803004							
Subaru Forester 2.0i-L Sunroof	\$72,800	\$9,710 /yr	01-Nov-2016	1,995 cc	31,900 km	AA Trust Automotive	Available
1 Year Extended In-House Warranty. AA Trust Certified Quality Vehicle! The New Forester That Boast A Meaner Look And All Rounder Driving Experience! Comfort And Sporty That Drives Well On Long Distanc... Office No. - 63450381 Amos - 88005757							
Subaru Forester 2.0i-L Sunroof	\$68,500	\$9,270 /yr	20-Sep-2016	1,995 cc	76,632 km	Sincere Motoring Pte Ltd	Available
Drive With Assurance From An Accredited Dealer! Genuine Sales With No Gimmicks. Price Stated Are Final With No Hidden Cost. Straight Forward Deal With Transparency Assured. Bank Interest Rates At 2.28... Office No. - 67476066 Simon Tan - 91261801 Edwin - 92331607 Jeremy - 98150651							
Subaru Forester 2.0i-L Sunroof	\$68,300	\$9,340 /yr	02-Sep-2016	1,995 cc	80,680 km	Supreme Cars Ventures Pte Ltd	Available
Price Reduced! Special Financing Rate With DBS! Minimum 12 Months Warranty! Attractive And Easy Ownership With Supreme Cars Leasing! Beautiful Silver Paintwork And Black Leather Interior! Trade In Ava... Office No. - 62593910 Ming - 96239952 Ethan Koh - 93705799 CT Chua - 93667761							
Subaru Forester 2.0i-L Sunroof	\$68,800	\$9,720 /yr	29-Jun-2016	1,995 cc	58,000 km	Tay Motor & Credit Pte Ltd	Available
A Very Well Maintained Unit. Fully Serviced Agent Unit. Original Paintwork And Leather Seats Still In Excellent Condition. Feel The Excellent Handling Of Subaru's AWD. Flexible Financing And Low Inter... Office No. - - Ben Poh - 90602520 JC - 97947078 Jason Loh - 81001755							
Subaru Forester 2.0i-L Sunroof	\$70,800	\$10,090 /yr	17-Jun-2016	1,995 cc	60,000 km	Hua Yang Credit Pte Ltd	Available
Well Maintain Condition 1 Owner With Low Mileage Done, High Trade In, High Loan Available, 5 Year Warranty By Agent. Office No. - 64625111 Sky - 84371619 Miss Tan - 86864198 James - 87682318							
Subaru Forester 2.0i-L Sunroof	\$62,800	\$8,870 /yr	30-May-2016	1,995 cc	95,000 km	Auto Zoom Enterprise Pte Ltd	Available
Buy With A Peace Of Mind 1 Year Warranty! Special Offer Interest Rate At 1.98%! Cheapest In Market! Engine In Stock And Tip Top Condition! Office No. - 63421000 Stanley Chua - 96813489 Robin - 97603335 Jeffrey - 90041167							
Subaru Forester 2.0i-L Sunroof	\$64,800	\$9,350 /yr	27-Apr-2016	1,995 cc	78,393 km	Lake View Credit Pte Ltd	Available
Elegant Pearl White Forester 2.0A! Genuine Low Mileage Done 78393km. Maintained At Reputable Workshop With Proof. As Good As New. 1 Fussy Car Lover Owner. New Yokohama Tyres. New Paintwork. Bidded Car... Office No. - 67499895 Tong Hoe - 96433160 Mr How - 97279995 Alvin - 97914451							
Subaru Forester 2.0i-L Sunroof	\$65,800	\$9,540 /yr	18-Apr-2016	1,995 cc	64,608 km	Accendore Autolution Pte Ltd	Available
Hurry! 1.98% Special Interest Rate, 1 Year Warranty Cover Engine And Gear Box, Free Ceramic Coating Worth \$588 Comes With 2 Years Warranty, Can Arrange For STA Evaluation, High Trade In Up To \$2k More... Office No. - 67473113 Adrian Lee - 91291200 Patrick Chia - 98988585							
Subaru Forester 2.0i-L Sunroof	\$63,800	\$9,280 /yr	31-Mar-2016	1,995 cc	99,774 km	Hua Yang Credit Pte Ltd	Available



CERTIFICATE OF INSURANCE

SUBARU AUTO PROTECTOR PRIVATE VEHICLE

Name of Policyholder : Mandy Yvonne Ng
Period of Insurance : 29 Aug 2019 To 28 Aug 2020
Engine No. : FB20Y358584
Chassis No. : JF1SJ5KC5GG075359

Vehicle No. : SLF4769R
Policy No. : 2100480322-03
Endorsement No. :
Issued Date : 08 Aug 2019

ABOUT THE COVER

Make/Model : SUBARU FORESTER 2.0I-L
Engine Capacity/Tonnage : 1,995.00 CC
Driver Restriction : NA
Person or Classes of Persons Entitled to Drive* :
Sum Insured : Market Value
Off Peak Car : No
First Year of Registration : 2016
Insuring with COE/PAF : Yes

a) The Policyholder
b) Any other person who is driving on the Policyholder's order or with his/her permission.
This Policy will indemnify the Policyholder or any authorised driver only if he/she meets the specified age condition.

You have to pay an additional sum of \$3,000 as "Inexperienced Driver Excess" ("IDR") if You are or Your Authorised Driver (named or unnamed) has less than 2 years' driving experience.

Age Condition : 40 years old and above

Limitation as to use* :

Use only for social, domestic and pleasure purposes and for the Policyholder's business. This Policy does not cover use for hire or reward, driving tuition, driving test, racing, pace-making, reliability trial or speed-testing, the carriage of goods other than samples in connection with any trade or business or use for any purpose in connection with Motor Trade.

Loss of Use 1500cc - 1600cc

* Limitations rendered inoperative by Section 8 of the Motor Vehicles (Third-Party Risks and Compensation) Act (Cap. 189), Section 95 of the Road Transport Act, 1987 (Malaysia) and Road Transport (Amendment) Act 2019, are not to be included under these headings.

EXCESS

Section 1

Fire - \$0 Own Damage - \$800 Theft - \$0 Flood Cover - \$0

Section 2

Property Damage - \$0

Windscreen : \$100

Named Driver and Excess (where applicable)

Mandy Yvonne Ng - \$800 (Own Damage)

APPROVED REPORTING CENTRES/AUTHORISED REPAIRERS (FOR CLAIMS RELATED REPAIRS)

1. Motor Image Enterprises Pte Ltd Add: 19 Lorong 8 Toa Payoh Singapore 319255 64170100

For other Approved Reporting Centres/AIG Authorised Repairers, please contact our 24-hour accident emergency hotline at +65 6338 6200. Alternatively, you may refer to AIG website www.aig.com.sg or AIG SG Mobile App. Simply search and download "AIG SG" from iTunes or Google Play.

IMPORTANT NOTES

Hire Purchase Company/Employer's Loan: MayBank

I/We hereby certify that the policy to which this Certificate of Insurance relates is issued in accordance with the provisions of the Motor Vehicles (Third Party Risks and Compensation) Act (Cap. 189), Part IV of the Road Transport Act, 1987 (Malaysia), Road Transport (Amendment) Act 2019 and Motor Vehicles (Third Party Risks) Rules, 1959 (Malaysia).

0500619222

TAN CHONG CREDIT SUBARU-YBS
911 BUKIT TIMAH ROAD TAN CHONG MOTOR CENTRE
SINGAPORE 589622

Underwritten by AIG Asia Pacific Insurance Pte. Ltd.

Manile

AIG Asia Pacific Insurance Pte. Ltd.
AUTHORISED REPRESENTATIVE

SSCFKJ

REPUBLIC OF SINGAPORE
IDENTITY CARD NO. S7670887H



Name

MANDY YVONNE NG

Race

CHINESE

Date of birth

12-05-1976

Sex

F

S7670887H

Country/Place of birth

UNITED KINGDOM



REPUBLIC OF SINGAPORE DRIVING LICENCE

Identification No. S7670887H

Sex

MANDY YVONNE NG

Birth Date: 12 May 1976

Issue Date: 02 May 2003



1000440434E

5447387



NRIC No. S7670887H



Date of issue

01-04-2015

Address

APT BLK 134 BISHAN STREET 12
#07-163
SINGAPORE 570134

YOU ARE LICENSED TO DRIVE VEHICLES IN THE FOLLOWING CLASS(ES)

PASS DATE

Class 3 Motor Cars and Motor Tractors the weight of which unladen does not exceed 2500 kilograms 02 Jan 1998



Licence No: S7670887H

NP 428A

SINGAPORE ACCIDENT STATEMENT

IMPORTANT NOTICE

1. Please report correctly the details of the accident to speed up the claims process.
2. This Form must be completed by the Policyholder and/or the Authorised Driver.
3. Information provided must be as truthful and accurate as possible. Any wilful misrepresentation or withholding of material facts may allow insurance companies to repudiate policy liability.
4. The issue and acceptance of this Form by insurance companies is not an admission of policy liability on the part of the insurance companies.
5. Any false reporting may be referred to the Police for investigation.
6. This report will be forwarded by the Insurers of the GIA Records Management Centre established by the General Insurance Association of Singapore (GIA) for archiving and that copies of this report will, for a fee, be made available upon application by interested parties.
7. By the lodgement of this report to the insurers, you hereby consent to the archiving of this report at the centre and to copies of the report being made available aforesaid.

ACCIDENT STATEMENT

Date Of Report	13/03/2020 13:33
Date Of Accident	12/03/2020 16:20
Exact Location Of Accident	BEDOK NORTH AVE 4
Country/State of Loss	SINGAPORE

DETAILS OF OWN VEHICLE

Vehicle Registration Number	SLF4769R
Insured/Policyholder	
Name Of Registered Owner	MANDY YVONNE NG
NRIC No	SXXXX887H
Email Address	MANDY@NUS.EDU.SG
Mobile Phone No	(LOCAL) +65-91388548
Alternative Phone No	OFFICE-NOPHONE

Vehicle Particulars

Manufacturer	SUBARU
Model	FORESTER-2.0 I-L CVT AWD SR (A)
Exact Purpose for which vehicle was being used at time of accident	PERSONAL /LEISURE
Are you claiming under your own insurance policy for repair to your vehicle?	YES
If No, Please state action to be taken	
Vehicle Category	PRIVATE CAR

Insurance Company

Name of Insurance Company	AIG ASIA PACIFIC INSURANCE PTE. LTD.
Type Of Coverage	COMPREHENSIVE
Fleet Policy	NO
Policy Number	2100480322
Cover Note Number	

Driver

Name of Driver	MANDY YVONNE NG
NRIC No	SXXXX887H
Date Of Birth	12/05/1976
Occupation	INDOOR
Date Of Driving Pass	02/01/1998
Driving Experience	22 YEARS AND 2 MONTHS
Gender	FEMALE
Mobile Number	(LOCAL) +65-91388548
Fax Number	
Contact Number	OFFICE-NOPHONE
EMail Address	MANDY@NUS.EDU.SG

Address	APT BLK 134 BISHAN STREET 12 #07-163
Postcode	570134
Was driver an employee of the Insured's Company	NO
If No, Relationship of the Driver with the Insured	OWNER
Vehicle Registration Number of Driver's Own Vehicle	-
	-
	-
Insurance Company of Driver's Own Vehicle	-
	-
	-

General Information of the Accident

Type Of Accident	COLLISION - CROSS JUNCTION
Weather Conditions	CLEAR
Road Surface	DRY

Other Information

Was any foreign vehicle involved in this accident?	NO
Number of vehicles (including own vehicle) involved in the accident	2
Was any body injured in the Accident?	NO
Was any injured conveyed to hospital by ambulance?	NO
Was any other material or property damaged?	YES
I have been approached by unknown person(s) soliciting/offering accident claims assistance.	NO
Number of Passengers (Including Driver)	3
Passenger 1	NAME: : 1 GENDER: : FEMALE
Passenger 2	NAME: : 2 GENDER: : FEMALE

Details of Police Action

Was the accident reported to the police?	NO
If Yes, Please state which Police Station	
Was notice of intended Prosecution given?	NO
If Yes, against whom?	

Circumstances of Accident

PLEASE REFER TO THE ATTACHED DOCUMENTS

Attachment(s)

Are accident photos available for attachment?	YES
Was there any video captured by Car Camera?	NO
Was there any audio recorded?	NO

DETAILS OF OTHER VEHICLE PROPERTY 1

Vehicle Registration Number	SLV9158L
Vehicle Make/Model/Colour	HONDA FIT/JAZZ
Details Of Properties	FRONT PORTION
Vehicle Category	PRIVATE CAR
Name of Driver	CHUA HENG LEONG JASON
NRIC/Passport Number	SXXXX959B
Contact Number	82339417
Address	
Postcode	

Insurance Company Name

Nature Of Damage

No. Of Passenger (Including Driver)

Accident Sketch Plan

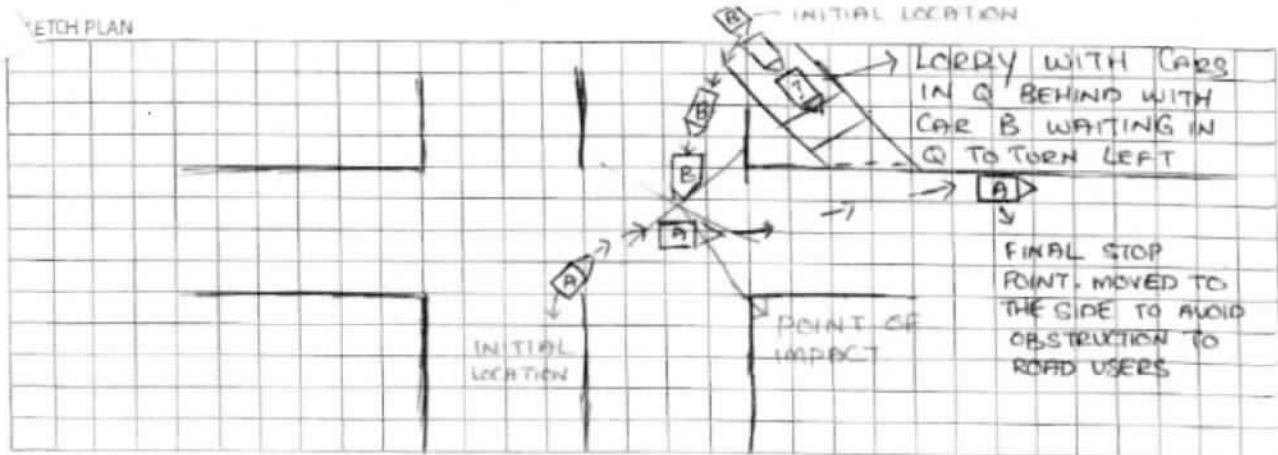

DESCRIBE CIRCUMSTANCES OF THE ACCIDENT

cross

I was at the junction of Upper Changi Road and Bedok North Ave 4 waiting to turn right towards Bedok North Avenue 4. I was waiting for the traffic coming from the opposite direction to clear. when I noticed that there were no cars on Lane 1 and Lane 2, while there was a queue of vehicles on Lane 3 filtering to the left toward Bedok North Ave 4. Car B was the 3rd vehicle in the queue and I had expected that he would turn left. It was then that I made the decision to turn right. Next thing I heard a loud bang and my car (Car A) rocked slightly to the right and the window shield of the passenger and back seat deployed. The airbag on the passenger seat was also activated. I stopped the car as soon as we got hit and it came to a stop about 2 meters from the site of the impact.

DECLARATION

I/We declare the foregoing particulars are true in every respect.

Policyholder's Signature
Date & Time: 13 March 2020
11:17 AM

Driver's Signature
(If driver is not the policyholder)
Date & Time:

Reporting Centre Personnel's Signature
Name: DANIEL JUDE
NRIC/ID NO: 97XXXX123D

Accident Sketch Plan

SKETCH PLAN

IMPORTANT NOTICE

1. Please report correctly the details of the accident to speed up the claims process.
2. This Form must be completed by the Policyholder and/or the Authorised Driver.
3. Information provided must be as truthful and accurate as possible. Any wilful misrepresentation or withholding of material facts may allow insurance companies to repudiate policy liability.
4. The issue and acceptance of this Form by insurance companies is not an admission of policy liability on the part of the insurance companies.
5. Any false reporting may be referred to the Police for investigation.
6. The report will be forwarded by the insurers of the GIA Records Management Centre established by the General Insurance Association of Singapore (GIA) for archiving and that copies of this report will for a fee be made available upon application by interested parties.
7. By the lodgment of this report to the insurers, you hereby consent to the archiving of this report at the centre and to copies of the report being made available aforesaid.

8. Consent under the Personal Data Protection Act (PDPA)

I understand, acknowledge, agree and consent that:

- (a) My insurer, my workshop and the General Insurance Association of Singapore ("GIA") may/are permitted to collect, use, disclose and/or process my personal data/personal information set out in this [form] and any other personal information provided by me or possessed by my insurer (collectively the "Personal Information") and disclose and transfer such Personal Information to all insurer(s) who have insured vehicle(s) involved in this accident (all insurer(s) who have insured vehicle(s) involved in this accident shall be collectively referred to as the "Insurers"), the Insurers' lawyers/law firms, the Monetary Authority of Singapore and any relevant government agency/authority (such as the police), for the purpose(s) of:
 - (i) processing, handling and/or dealing with my claims including the settlement of the claims and any necessary investigations relating to the claims;
 - (ii) investigating the accident and/or my claims;
 - (iii) carrying out and/or dealing with my instructions or responding to any enquiries by me;
 - (iv) administering my claims (including the mailing of correspondence, statements, invoices, reports or notices to me, which could involve disclosure of certain personal data about me to bring about delivery of the same as well as on the external cover of envelopes/mail packages); and/or
 - (v) complying with applicable law in administering, processing, handling and/or dealing with my claims (collectively the "Purposes")
- (b) All insurer(s) who have insured vehicle(s) involved in this accident and the Insurers' lawyers/law firms, may/are permitted to collect, use, disclose and/or process my Personal Information for one or more of the above Purposes; and
- (c) my Personal Information may/can be disclosed by any of the Insurers and/or GIA to their third party service providers or agents (including their lawyers/law firms), which may be sited outside of Singapore, for one or more of the above Purposes.
- (d) my Personal Information will also be collected and used to compile claims history for the purpose of fraud detection, investigation and management in present and all future claims.
- (e) the information so collected under (d) above may be shared / disclosed:
 - (i) to all insurers and/or any other third parties that assist in evaluating, investigating, controlling or managing fraud, regulators, law enforcement and government agencies as reasonably required for the purposes stated, or
 - (ii) for complying with requirements under any regulations, laws or court orders.

Policyholder's Signature
Date & Time:

13 March 2020
17:30pm

Driver's Signature
(If driver is not the policyholder)
Date & Time:

Reporting Centre Personnel's Signature
Name: DANIEL JUDS
NRIC/FIN NO: 3XXXXX518D

Estimate

Date 03 / 14 / 2020

001 / 004

Name	QUOTATION FOR SLF4769R	Tel (Home)	
Address		Tel (Office)	
E-Mail		Tel (Portable)	
		Fax	
		Model Name	S13
		Body Model	SJ5DK7C
		Vin-Code	JF1SJ5KC5GG075359

Part Number	Part Code Name	Part Code	Q'ty	Price	
60009SG0529P	PANEL ASSEMBLY-FRONT DOOR, LEFT	FIG-605 60010A	1	720.00	✓
61280SG030	WEATHER STRIP-DOOR, OUT LH	FIG-605 61280A	1	100.80	✓
61032SG030	LATCH & ACTUATOR ASSEMBLY-FRONT, LEFT	FIG-607 61176G	1	252.00	✓
90422SG010	TAPE-FRONT DOOR, LEFT	FIG-905 90422Y	1	5.40	✓
90422SG030	TAPE-FRONT DOOR SASH LEFT	FIG-905 90422B	1	18.00	✓
90422SG050	TAPE-FRONT DOOR SASH, REAR LEFT	FIG-905 90422F	1	18.00	✓
63511SG011	WEATHER STRIP-FRONT DOOR, LEFT	FIG-901 63511A	1	144.00	✓
63527SG110	RUN CHANNEL-FRONT DOOR, LEFT	FIG-901 61234B	1	svc 72.00	7X
63571SG001	WEATHER STRIP-BODY SIDE, FLANGE FRONT	FIG-901 63571B	1	svc 122.40	7X
60409SG0019P	PANEL ASSEMBLY-REAR DOOR, RIGHT	FIG-605 60410	1	684.00	X
62280SG020	WEATHER STRIP-DOOR, REAR OUTER RIGHT	FIG-605 62280A	1	100.80	X
61160FJ000TQ	HANDLE-DOOR, OUTER	FIG-607 61160E	1	46.80	X
61035SG000	LATCH & ACTUATOR ASSEMBLY-REAR, RIGHT	FIG-607 62176D	1	234.00	X
90422SG060	TAPE-REAR DOOR SASH RIGHT	FIG-905 90422C	1	NN 18.00	X
90422SG080	TAPE-REAR DOOR SASH, CENTER RIGHT	FIG-905 90422G	1	NN 10.80	X
90422SG100	TAPE-REAR DOOR SASH, REAR RIGHT	FIG-905 90422I	1	NN 14.40	X
		Page-Total		2,561.40	

Memo

Grand Total
16,182.60

Tel

Estimate

Date 03 / 14 / 2020

002 / 004

Name	QUOTATION FOR SLF4769R	Tel (Home)	
Address		Tel (Office)	
E-Mail		Tel (Portable)	
		Fax	
		Model Name	S13
		Body Model	SJ5DK7C
		Vin-Code	JF1SJ5KC5GG075359

Part Number	Part Code Name	Part Code	Q'ty	Price	
63512SG001	WEATHER STRIP-REAR DOOR, RIGHT	FIG-901 63512	1	SVC 144.00	7X
63527SG020	RUN CHANNEL-REAR DOOR, RIGHT	FIG-901 62234A	1	SVC 72.00	7X
63572SG001	WEATHER STRIP-BODY SIDE, FLANGE REAR	FIG-901 63572	1	SVC 72.00	7X
60409SG0119P	PANEL ASSEMBLY-REAR DOOR, LEFT	FIG-605 60410A	1	As 684.00	✓
62280SG030	WEATHER STRIP-DOOR, REAR OUTER LEFT	FIG-605 62280B	1	SVC 100.80	7X
61035SG010	LATCH & ACTUATOR ASSEMBLY-REAR, LEFT	FIG-607 62176E	1	SVC 234.00	7X
90422SG070	TAPE-REAR DOOR SASH LEFT	FIG-905 90422D	1	As 18.00	✓
90422SG090	TAPE-REAR DOOR SASH, CENTER LEFT	FIG-905 90422H	1	As 10.80	✓
90422SG110	TAPE-REAR DOOR SASH, REAR LEFT	FIG-905 90422J	1	As 14.40	✓
63512SG011	WEATHER STRIP-REAR DOOR, LEFT	FIG-901 63512A	1	SVC 144.00	7X
63527SG030	RUN CHANNEL-REAR DOOR, LEFT	FIG-901 62234B	1	SVC 72.00	7X
28111SG130	DISK WHEEL-ALUMINIUM	FIG-290 28111	2	Sm 3,000.00	X
51429SG0109P	PILLAR COMPLETE-CENTER, OUTER LEFT	FIG-522 51430A	1	R As 324.00	7X
51449SG0109P	SIDE SILL COMPLETE-OUTER LEFT	FIG-522 51415A	1	As 399.60	✓
91036SG834	DOOR MIRROR UNIT-LEFT	FIG-912 910310	1	Sm 518.40	X
LPHSML-9005	LED SD MIRROR GLASS SET	FIG-912 91039A	1	Sm 500.00	X
		Page-Total		6,308.00	

Memo

Grand Total
16,182.60

--

Tel

Estimate

Date 03 / 14 / 2020

003 / 004

Name	QUOTATION FOR SLF4769R	Tel (Home)	
Address		Tel (Office)	
E-Mail		Tel (Portable)	
		Fax	
		Model Name	S13
		Body Model	SJ5DK7C
		Vin-Code	JF1SJ5KC5GG075359

Part Number	Part Code Name	Part Code	Q'ty	Price	
91059AJ210	COVER-CAP OUT MIRROR, LEFT	FIG-912 91054E	1	Sn 90.00	X
84401AJ010	LAMP ASSEMBLY-SIDE TURN MIRROR, LEFT	FIG-912 84401D	1	Sn 102.00	X
91054AJ231	COVER-CAP OUT MIRROR, LEFT LOWER	FIG-912 91054G	1	Sn 36.00	X
61041SG012	REGULATOR & MOTOR ASSEMBLY-FRONT LEFT	FIG-606 61222C	1	Bent 270.00	7✓
61042SG210	REGULATOR & MOTOR ASSEMBLY-REAR LEFT	FIG-606 62222C	1	svc 270.00	7X
94212SG310VI	TRIM PANEL-FRONT DOOR, LEFT	FIG-941 94213A	1	Mtg Cra 504.00	7✓
61282SG110	WEATHER STRIP-DOOR, FRONT INNER LEFT	FIG-941 61282B	1	svc 54.00	7X
91112SG132	GARNISH-DOOR, LEFT	FIG-914 91111C	1	Distorted 198.00	7✓
91112SG152	GARNISH-REAR DOOR, LEFT	FIG-914 91111V	1	Distorted 144.00	7✓
91112SG170	GARNISH-SIDE SILL, LEFT	FIG-914 91111X	1	svc 39.60	7X
94425SG200LO	TRIM PANEL-ROOF	FIG-942 94415	1	Sn 597.60	✓
98201SG010	AIR BAG MODULE ASSEMBLY-SIDE, LEFT	FIG-343 98201A	1	Bum 900.00	✓
98251SG010	AIR BAG MODULE ASSEMBLY-CURTAIN, LEFT	FIG-343 98251A	1	Arm 1,440.00	✓
98235SG030	SENSOR-SIDE AIR BAG, LEFT	FIG-343 98235A	1	Sn 144.00	✓
98237SG020	SENSOR-SIDE AIR BAG	FIG-343 98235D	1	Sn 144.00	✓
98221SG190	CONTROL UNIT-AIR BAG	FIG-343 98221	1	Sn 2,380.00	✓
		Page-Total		7,313.20	

Memo

Grand Total
16,182.60

--

Tel



19 Lorong 8 Toa Payoh
Singapore 319255



SUBARU

ESTIMATE / QUOTATION COST OF ACCIDENT REPAIR

REG NO: SLF4769R	MODEL : FORESTER 2.0I-L AWD CVT
REF: INS/IC/CHI/0075/2020	YEAR: 29-AUG-2016
ENGINE NO: FB20Y358584	CHASSIS NO: JF1SJ5KC5GG075359
DOA: 12 / 03 / 2020	TOA: 1620 HRS
TYPE OF CLAIM: OD R	INS COMPANY: AIG

S/N	NATURE OF JOB	AMOUNT
1.	REPAIR/REPLACE RR RH DOOR,RR LH DOOR,FRT LH DOOR,ROCKER PANEL, CENTER 'B' PILLAR FRT LH FENDER	\$ 3000.00
2.	RESpray RR RH DOOR,RR LH DOOR,FRT LH DOOR,ROCKER PANEL, CENTER 'B' PILLAR FRT LH FENDER	\$ 2400.00 SVC
3.	TRANSFER DOOR MECHANISM (RR RH, RR LH , FRT LH)	\$ 426.00
4.	REMOVE & REFIX CARPET, SEATS TO FACILITATE REPAIRS	\$ 342.00
5.	REMOVE & REFIX ROOF LINNING	\$ 190.00
6.	REMOVE & REFIX WIRE HARNESS	\$ 228.00
7.	REMOVE & REFIX DASHBOARD	\$ 342.00
8.	REMOVE & REFIX SEATBELT, MODULE & RESET	\$ 380.00
9.	REMOVE & REPLACE DRIVER & PASSANGER AIRBAG & RESET	\$ 427.00
10.	FAULT DIAGNOSTIC TO RESET SYSTEM,	\$ 235.00
11.	TO CONDUCT PROTECTANT COATING X2	\$ 500.00
12.	TO CONDUCT ANTI-RUST COATING X2	\$ 580.00
13.	SUNDRIES	\$ 100.00
	Total Labour	\$ 9150.00

(S) 830.90 \$26,163.50

DATE APPROVAL:	
TIME APPROVAL:	
SURVEY BY:	Kenneth (LKK)
HP / EMAIL:	969106631
BEFORE PAINT:	Yes
DAYS GIVEN:	12 days

LKK Auto Consultants hereby certify the Repairer of the following:

- To resurvey before/after spray painting
- To display damaged part(s) during resurvey
- Parts prices are subject to confirmation
- Third party survey is on a "Without Prejudice" basis
- No illegal modification(s) is allowed
- Supplementary item(s) must be resurveyed and is subject to final approval from Insurance Company

Acknowledged by Repairer
Signature:
Date:

Not Authorized
Before B & Paint

16/3/20

WLS body

fax: 6256 4315