

ASS. REC. BY:

REF: CS/AG1 20004020/Kvf3

Special Instruction:

Surveyor: Kenneth

ASSIGNMENT (Office)From (Person): Imy Raxilla of AGZ Date/Time: 13.3.2020

Estimated Cost: \_\_\_\_\_ Bill to: \_\_\_\_\_

OD / TP / WS / TP RES / OD RES / EVA / INV / MV / CS

To Inspect Vehicle No: SLN 4279x Insured: SJV 229Zat Workshop m/s Estern Tel: 65662112of 385 Sh Ming DrivePolicy No: \_\_\_\_\_ Claim No: C10005891

Sum Insured: \_\_\_\_\_ Excess: \_\_\_\_\_

Make of Veh: \_\_\_\_\_ D.O.A. 12.3.2020  
(Client's Record)

CA / REV / REP. / REV 24 HRS

Date/Time: 16.3.2020Person Contacted: Carmen

H.O.D. Endorsement: \_\_\_\_\_

Vehicle IN / OUT

Date/Time	Action/Instruction ( <input checked="" type="checkbox"/> ) Estimate
	SLN 4279x - X
	SJV 229Z - X

ASS. REC. BY:

REF:

AG2/

Kenneth

## ASSIGNMENT

From: \_\_\_\_\_ Date: \_\_\_\_\_

Estimated Cost: \_\_\_\_\_

OD / TP / WS / TP RES / OD RES / EVA / INV / MV

To Inspect Vehicle No: \_\_\_\_\_

at Workshop m/s \_\_\_\_\_

of \_\_\_\_\_

Insured: \_\_\_\_\_

Policy No. \_\_\_\_\_

Claims No. \_\_\_\_\_

Sum Insured: \_\_\_\_\_ Excess: \_\_\_\_\_

(Client's Record)

Make of Veh: \_\_\_\_\_

(Policy Condition)

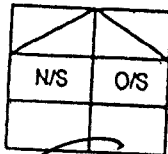
Remark: The veh had commenced its  
repair at the time of inspection.

Bal. or Market Value: \_\_\_\_\_

IDAC Accident Rpt: \_\_\_\_\_ Consistent? : Yes or No

GIA / PR Seen: \_\_\_\_\_ Consistent? : Yes or No

Est. Repairs: 04 days Res.: Yes or No

Lum Sum: \_\_\_\_\_ % 3 Val.: Yes or No

CA / REV / REP. / 24 HRS

Date: \_\_\_\_\_ Person Contacted: \_\_\_\_\_

Vehicle: IN / OUT

Veh No: SLN 4279X Yr Regn: 05. 17Type: M. Car / M. Cycle / Bus / Van / Lorry / Taxi / Prime Mover /

Truck / Traller or

Make: Toy Prius C.C. 1780Colour: M.P. White A/C: Insured / Std / NI / NASp. Reading: 23885 T/Radio: Insured / Std / NI / NA

Eng/No: \_\_\_\_\_

C/No: JTDKB3FU 203556467Gen. Cond: Good / Fair / Poor / BurntSteering: In order / Jammed / Leaked / Burnt orBrake: In order / Jammed / Leaked / Burnt orModl: Nil / S/Rlm / STD A/Rlm orTyre Size: F: 195/65R15

R: \_\_\_\_\_

BS / DUN / EXNOVA / GY / FS / LIZA / MIC / OHTSU / PIR / SUMI /

TOYO / YOKO or

Front

R/Bal. 0 mmL/Bal. 0 mmD.O.A. 12/3/20

Rear

R/Bal. 6 mmL/Bal. 6 mmD.O.I. 13/3/2020

Survey held at \_\_\_\_\_

Des. of Damages: Frt / Rear / O/S / N/S / U/C / Rooftop or

The U/C / Chassis frame / Body Structure affected due to collision.

Date / Time Action / Instruction

/ GIA not ready

Date/Time, File Pass to?

☐

: Prell. Report

1)

☐

: Final Report

Date/Time, File Return to?

2)

Days Of Repair: \_\_\_\_\_

Resurvey No. of Trip: \_\_\_\_\_

Add Fee: ☐ : Site Insp (\$☐ : Interview (\$☐ : Tech Invs (\$☐ : Weekend (\$

Survey Fee:

Transportation:

S - RS. SI

Fines

Others

Report Format :

Lump Sum / I.B.I: (\$

TOTAL

## Summer Lee (LKK Auto)

---

**From:** Claims <claims@budgetdirect.com.sg>  
**Sent:** Friday, 13 March, 2020 10:40 AM  
**To:** Nivitha (LKK Auto)  
**Cc:** SUR; Justin Wong  
**Subject:** Fw: REQUEST FOR PRI SURVEY SLN4279X || C10005891  
**Attachments:** SJV229Z.pdf

Hi Team,

We would like to arrange TP PRS for SLN4279X. They have chosen Mr. Kenneth Kong to survey this vehicle.

Workshop information:

Name of workshop : Esteem Performance Pte Ltd  
Address :385 SIN MING DRIVE (S) 575718 (INSIDE VICOM)  
Tel : 6566 2112  
Fax : 6259 3326

Please confirm. Thank you.

Regards,

**Ivy Ratilla**  
**Executive, Claims Admin**

T +65 6540 2185  
F +65 6725 0853  
[Eivy.r@budgetdirect.com.sg](mailto:Eivy.r@budgetdirect.com.sg)

**Budget  
Direct**  
insurance



**Customer Care** +65 6221 2111  
**Claims** +65 6221 2199  
**Claims (Int.)** +65 6540 2199

190 Clemenceau Avenue, #03-01  
Singapore Shopping Centre  
Singapore  
239924  
[budgetdirect.com.sg](http://budgetdirect.com.sg)

auto  general

**From:** jenny chong <jenny@esteemperf.com.sg>  
**Sent:** Friday, 13 March 2020 10:33  
**To:** Claims <claims@budgetdirect.com.sg>  
**Cc:** serence ctc <serence@esteemperf.com.sg>; Carmen Lim <carmen@esteemperf.com.sg>; Justin Wong <justin.wong@budgetdirect.com.sg>  
**Subject:** Re: REQUEST FOR PRI SURVEY SLN4279X || C10005891

Dear Sir / Madam

We are prefer Kenneth Kong LKK Auto Consultants Pte Ltd to survey the car

Thank you

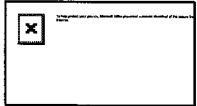

Freundliche Grüße / Best Regards

**Jenny Chong**

Senior Operation Executive | Operation Division

Esteem Performance Pte Ltd

P: 6484 1221

F: 6484 7829

E: [jenny@esteemperf.com.sg](mailto:jenny@esteemperf.com.sg)

5033 Ang Mo Kio Industrial Park 2 #01-259

(Head Office)

385 Sin Ming Drive Vicom Inspection Centre

(Showroom)

[www.esteemperformance.com](http://www.esteemperformance.com)

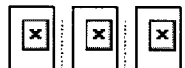

**From:** serence ctc <serence@esteemperf.com.sg>  
**Sent:** Friday, 13 March 2020 10:14  
**To:** Claims <claims@budgetdirect.com.sg>  
**Cc:** Carmen Lim <carmen@esteemperf.com.sg>; jenny chong <jenny@esteemperf.com.sg>  
**Subject:** REQUEST FOR PRI SURVEY SLN4279X

Dear Sir / Madam

**Accident involving SLN4279X & SJV229Z on 12.03.2020**

**NOTICE TO INSURER TO CONDUCT PRE-REPAIR INSPECTION WITHIN 2 WORKING DAYS  
PURSUANT TO PRE-ACTION PROTOCOL FOR NON INJURY MOTOR ACCIDENT CASES  
(NIMA)**

We act for Grab Rentals Pte Ltd who has appointed the under-mentioned workshop to repair his motor vehicle no.SLG 5766 L

Please be informed that the said vehicle can be inspected at :

Name of workshop : Esteem Performance Pte Ltd

Address :385 SIN MING DRIVE (S) 575718 (INSIDE VICOM)

Tel : 6566 2112

Fax : 6259 3326

We hereby give 2 clear days notice to conduct a pre-repair inspection of the said vehicle at the above-mentioned workshop during office hours.

If you fail to conduct the pre-repair inspection within the next 2 working days excluding any intervening Saturday, Sunday or Public Holiday. The above-mentioned workshop will commence repairs should you fail to conduct the pre-repair inspection.

Thank you

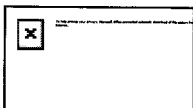

Freundliche Grüße / Best Regards

**Serence Chee**

Claims Assistant | Operation Division

Esteem Performance Pte Ltd

P: 6566 2112

E: [serence@esteemperf.com.sg](mailto:serence@esteemperf.com.sg)

5033 Ang Mo Kio Industrial Park 2 #01-259

(Head Office)

385 Sin Ming Drive Vicom Inspection Centre

(Showroom)

[www.esteemperformance.com](http://www.esteemperformance.com)



This email is sent by Auto & General Insurance (Singapore) Pte. Limited, Auto & General (SEA) Services Pte. Limited, Easy Compare (Thailand) Co., Ltd or a related body corporate (Auto & General) and is for the intended addressee. The views expressed in this email and attachments (email) reflect the views of the stated author but may not reflect views of Auto & General. This email is confidential and subject to copyright. It may be privileged. If you are not the intended addressee, confidentiality and privilege have not been waived and any use, interference with, or disclosure of this email is unauthorised. If you are not the intended addressee, please immediately notify the sender and then delete the email. Auto & General does not warrant that this email is error or virus free.

This email is sent by Auto & General Insurance (Singapore) Pte. Limited, Auto & General (SEA) Services Pte. Limited, Easy Compare (Thailand) Co., Ltd or a related body corporate (Auto & General) and is for the intended addressee. The views expressed in this email and attachments (email) reflect the views of the stated author but may not reflect views of Auto & General. This email is confidential and subject to copyright. It may be privileged. If you are not the intended addressee, confidentiality and privilege have not been waived and any use, interference with, or disclosure of this email is unauthorised. If you are not the intended addressee, please immediately notify the sender and then delete the email. Auto & General does not warrant that this email is error or virus free.



# ESTEEM PERFORMANCE PTE LTD

Blk 5033 Ang Mo Kio, Ind Park 2 #01-251/ 259, 569536.

Tel: +65-6484 1221 Fax: +65-6484 7829 Website: www.esteemperf.com.sg

## Repair Estimates

SLN 4279 X

*Not Authorized  
Cling B?  
Mummy After Pain*

<b>Parts</b>	(a) Cost / List Price Items	\$	8,462.65
	Plus/Less 25%	\$	2,115.66
	<b>Total of Cost / List</b>	\$	<b>6,346.99</b>
	(b) Nett Price Items		
	Less		
	<b>Total of Nett Item</b>		
	(c) Special Nett Items	\$	345.00
<b>Total Parts Cost</b>		\$	<b>6,691.99</b>
<b>Labour</b>		\$	<b>3,150.00</b>
<b>Total</b>		\$	<b>9,841.99</b>

LKK Auto Consultants hence notify the Repairer of the following:

- To resurvey before/after spray painting
- To display damaged part(s) during resurvey
- Parts prices are subject to confirmation
- Third party survey is on a "Without Prejudice" basis
- No illegal modification(s) is allowed
- Supplementary item(s) must be resurveyed and is subject to final approval from Insurance Company

Acknowledged by Repairer  
Signature:  
Date:

The above total will be subjected to 7% G.S.T.

Name of Surveyor	:	<u>Kenneth</u>
Company	:	<u>LKK</u>
Survey conducted on	:	<u>13/3/20</u> at _____
<b>Remarks By Surveyor</b>		
(a)	The repair of this vehicle is <del>authorized</del> / is not authorized until further notice.	
(b)	Recommended Days of Repair	: <u>04</u> day(s)
(c)	Resurvey	: Required / Not Required <u>Required</u>
(d)	Excess	: \$ _____
(e)	Signature of surveyor	: <u>Lc</u> Date: <u>13/3/20</u>



## ESTEEM PERFORMANCE PTE LTD

Blk 5033 Ang Mo Kio, Ind Park 2 #01-251/ 259, 569536.

Tel: +65-6484 1221 Fax: +65-6484 7829 Website: www.esteemperf.com.sg

### Spare Parts

Vehicle No. :	<b>SLN 4279 X</b>	Submit By :	<b>SERENCE</b>
Make & Model :	TOYOTA PRIUS	Year Manufacture :	2017
Chassis No. :	JTDKB3FU203556467	Engine No. :	

### Cost / List

S/No.	Part Description	Qty	Unit Price	Price	Disposition by Surveyor
1	Rear number plate	1	\$45.00	S.N	X
2	Reverse sensor	1	\$200.00	S.N	?
3	Rear bumper	1	\$497.50		✓
4	Rear bumper clip	10	\$40.00		✓
5	Rear bumper side retainer LH	1	\$112.70		X
6	Rear bumper side retainer RH	1	\$112.70		X
7	Rear bumper reinforcement	1	\$398.90		?
8	Rear bumper lower garnish centre	1	\$582.60		✓
9	Rear bumper lower garnish LH	1	\$149.70		X
10	Rear bumper lower garnish RH	1	\$149.70		✓
11	Rear bumper tow cover	1	\$31.70		X
12	Tail door	1	\$1,122.50		?
13	Tail door lock	1	\$487.70		?
14	Tail door emblem	1	\$61.70		X
15	Wording "PRIUS"	1	\$51.90		✓
16	Wording "HYBRID"	1	\$55.47		✓
17	Tail door hinge LH	1	\$87.60		✓
18	Tail door hinge RH	1	\$87.60		X
19	Tail door plate garnish	1	\$782.50		X
20	Tail door inner trim	1	\$278.90		X
21	Tail door inner trim clip	10	\$28.00		X
22	Tail end panel	1	\$596.60		?
23	Tail end panel garnish	1	\$151.60		X

Note: If any of the quoted parts are recommended to be repaired, then an additional labour charge will be charged accordingly under supplementary.

Spare Parts

Vehicle No. :  
Make & Model :  
Chassis No :

SLN 4279 X  
TOYOTA PRIUS  
JTDKB3FU203556467

Submit By :  
Year Manufacture :  
Engine No. :

Carmen Lim  
2017

Cost / List

S/No.	Part Description	Qty	Unit Price	Price	Disposition by Surveyor
24	Tail end panel garnish clip	10	\$35.00		X
25	Boot weatherstrip	1	\$353.10		X
26	Spare tyre well panel	1	\$793.15		X
27	Spare tyre board	1	\$566.79		X
28	Spare tyre compartment sponge LH	1	\$297.67		X
29	Spare tyre compartment sponge RH	1	\$297.67		X
30	Spare tyre compartment centre	1	\$251.70		X
31	Taildoor glass sealant	1	\$50.00	S.N	?
32	Rear windscreen sealant	1	\$50.00	S.N	?
33					
34					
35					
36					
37					
38					
39					
40					
41					
42					
43					
44					
45					
46					

Note: If any of the quoted parts are recommended to be repaired, then an additional labour charge will be charged accordingly under supplementary.





## ESTEEM PERFORMANCE PTE LTD

Blk 5033 Ang Mo Kio, Ind Park 2 #01-251/ 259, 569536.  
Tel: +65-6484 1221 Fax: +65-6484 7829 Website: www.esteempert.com.sg

### Labour

Vehicle No. : **SLN 4279 X** Submit By : **Carmen Lim**  
Make & Model : **TOYOTA PRIUS** Year of Manufacture : **2017**

S/No	Labour Description	Estimated Price	Adjusted Price
1	TO RENEW DAMAGED PARTS & KNOCK OUT ACCIDENT REPAIR AREA. (REAR BUMPER, TAILDOOR, END PANEL, TAILDOOR PLATE GARNISH, SPARE TYRE WELL PANEL)	\$1,200.00	4001
2	TO PUTTY, RESPRAY PAINT FOR AFFECTED ACCIDENT REPAIR AREA. (REAR BUMPER, TAILDOOR, END PANEL, TAILDOOR PLATE GARNISH, SPARE TYRE WELL PANEL)	\$1,200.00	4401
3	TO Check wiring	\$50.00	151
4	To remove & refit rear windscreen.	\$120.00	?
5	To tuff coat. <i>nn</i>	\$100.00	X
6	To transfer boot mechanism to new boot	\$120.00	X ?
7	To conduct water leakage tests to ensure proper air and sealing <i>nn</i>	\$120.00	X
8	To remove & refit Taildoor glass to assit work load <i>nn</i>	\$120.00	X
9	To remove & refit reverse sensor	\$120.00	501

Note: The above estimate of repair is based on visual assessment of the external affected areas. Any additional damages observed during the course of repair will be quote accordingly as a supplementary.