

INS. CASE OWNER:

CC 4 / III 2000 3930 / Pgs3

LKK:

IDAC:

Surveyor:

Ram

DOI:

23/3/2020

Date / Time:

12/3/2020

Registered in Merimen:

12/3/2020

Pre-assign / CCU / FTE

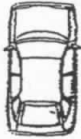

Insured Vehicle No. : SHD 44223

Claim No. : _____

Name of Insured : _____

Policy No. : _____

Insured Tel No. : _____ HP: _____

Make / Model : _____

Excess Sec II : S\$ _____ D.O.A : 19/1/2020

Place of Accident : _____

Is driver the owner? (YES / NO) Nature of Accident : _____

If NO, Driver Name / Age : _____

OI GIA REPORT: YES / NO ; TP GIA REPORT: YES / NO

Driver Tel No. : _____

(V/L: YES / NO)

Insured Liability : % Final ? Yes / No

SLV9429E

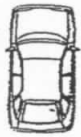
INSRS:
WSP: Comfortdelgro
Tel :
Liability :
RMKS:INSRS:
WSP:
Tel :
Liability :
RMKS:INSRS:
WSP:
Tel :
Liability :
RMKS:INSRS:
WSP:
Tel :
Liability :
RMKS:

Date/ Time

SLV9429E - X

SHD 44223 : NS/INC20002324/19/1/2020, D.O.A: 6/2/2020

STAGE

DATE / PIC

Non-Reporting ltr (1st):

Non-Reporting ltr (2nd):

Non-Reporting ltr (Final):

Notification ltr (if non-pickup):

Call OI:

After call ltr to OI:

Documentation Check List: Handler Typist

Notification ltr (if non-pickup)

After call ltr to OI:

Authorisation To Act:

Release Voucher:

Final Repair Bill:

Car Rental Invoice:

Towing Invoice

LTA / GIA :

Medical Bill:

PIR:

Mandate/Reject Instruction:

LOD

Payment Breakdown Form:

Post-Repair Photos:

Others:

06/10/2020

10 DAYS NOTICE TO TP ON 07/09/2020. TILL DATE NO FURTHER DEVELOPMENT. SUBMIT WP (ADMIN TO CLOSE)

PRELIMINARY ADVICE Date/Time:

Sent By:

FINALIZATION

Date/Time:

Confirm with:

Confirm by:

Repair Cost: L/S S\$ 1100.00

(2 days) Reduction: 3491.40 % 76

Email ☐ Call ☐

FINAL SETTLEMENT

Date/Time:

Confirm with

Email ☐ Call ☐

Final Liability: % 50 (Agreed / Assessed) BOLA S/N No. : 18

If NO or B 28, Ass. Lia :

Repair Cost: S\$

Loss of Rental (LOR): S\$ (days)

Loss of Use (LOU): S\$ (\$ x days)

Loss of Income (LOI): S\$ (\$ x days)

LOR only ☐ LOU only ☐ LOR + LOU ☐ LOR + LOI ☐ [Tick only one]

GIA/LTA Search S\$

Medical: S\$

Disbursement: S\$ (e.g. Tow/ Independent)

Legal Cost S\$

1) Claim status: Normal/Reject/Private Settle

2) Report Format: WP

3) Survey fee: \$250.00

Total: S\$

Global Sum S\$:

FINAL PAYMENT

Date/Time:

Confirm with:

Email ☐ Call ☐

Payee 1: S\$

Name 1:

Payee 2: (Strike if N.A.) S\$

Name 2:

Payee 3: (Strike if N.A.) S\$

Name 3:

Surveyor

Ram

ASSIGNMENT

From:

Date: 23. 3. 2020

Estimated Cost:

OD / TP / WS / TP RES / OD RES / EVA / INV / MV

To Inspect Vehicle No: SLV 9429Eat Workshop n/s Comfundelgro
of NO 370 ubi road 3

Insured:

Policy No.

Claims No.

Sum Insured:

Excess:

(Client's Record)

Make of Veh: APR 2pm 6A 4pm

(Policy Condition)

Remark: The veh had commenced its
repair at the time of inspection.

N/S	O/S

Bal. or Market Value:

IDAC Accident Rpt: Consistent? : Yes or No

GIA / PR Seen: Consistent? : Yes or No

Est. Repairs: days Res.: Yes or No

Lum Sum: % 3 Val.: Yes or No

CA / REV / REP. / 24 HRS mp

Vehicle: IN / OUT

Date:

Person Contacted:

Veh No: SLV 9429EYr Regn: 27/02/2015

Type: M.Car / M.Cycle / Bus / Van / Lorry / Taxi / Prime Mover /

Truck / Trailer or

Make: VOIKSWAGEN TIGUAN c.c. 1984Colour: blue

A/C: Insured / Std / NI / NA

Sp. Reading: 81246

T/Radio: Insured / Std / NI / NA

Eng/No: -C/No: WVGZZZSNZF053419Gen. Cond: Good / Fair / Poor / BurntSteering: Inorder / Jammed / Leaked / Burnt orBrake: Inorder / Jammed / Leaked / Burnt orModi: Nil / S/Rim / STD A/Rim orTyre Size: F: 255/40R17 Good YearR: 255/40R19 PirBS / DUN / EXNOVA / GY / FS / LIZA / MIC / OHTSU / PIR / SUMI /

TOYO / YOKO or

Front

Rear

R/Bal. 6 mmR/Bal. 6 mmL/Bal. 6 mmL/Bal. 6 mmD.O.A. 19/01/2020D.O.I. 23/03/2020Survey held at Comfundelgro (ubi)Des. of Damages: P / Rear / O/S / N/S / U/C / Rooftop or

The U/C / Chassis frame / Body Structure affected due to collision.

Date / Time

Action / Instruction

Range: \$1000 - \$1500Repair days: 2 daysMV: \$87504PV: \$66138NV: \$21366/-

Date/Time, File Pass to?

☐

: Preli. Report

1)

☐

: Final Report

Date/Time, File Return to?

2)

Days Of Repair:

Resurvey No. of Trip:

Survey Fee:

Transportation:

) S + RS, SI

) Photos

) Others

TOTAL

Report Format :

Lump Sum / I.B.I. (\$))

Add Fee:

☐

: Site Insp. (\$

☐

: Interview (\$

☐

: Tech. Invs (\$

☐

: Weekend (\$

> Back to OneMotoring

Enquire PARF/COE Rebate for Registered Vehicle

Vehicle Owner Particulars	
Owner ID Type:	Singapore NRIC
Owner ID:	103H
Vehicle Details	
Vehicle No.:	SLV9429E
Vehicle to be Exported:	No
Intended Deregistration Date:	23 Mar 2020
Vehicle Make:	VOLKSWAGEN
Vehicle Model:	TIGUAN R-LINE 2.0 TSI AT 5N22M9
Primary Colour:	Blue
Manufacturing Year:	2014
Engine No.:	CCZ470803
Chassis No.:	WVGZZZ5NZFW053419
Maximum Power Output:	155.0 kW (207 bhp)
Open Market Value:	\$36,010.00
Original Registration Date:	27 Feb 2015
First Registration Date:	27 Feb 2015
Transfer Count:	2
Actual ARF Paid:	\$42,414.00 $\times 60\% = \underline{\$21,207}$
Intended PARF Rebate Details	
PARF Eligibility:	Yes
PARF Eligibility Expiry Date:	26 Feb 2025
PARF Rebate Amount:	\$29,689.00
Intended COE Rebate Details	
COE Expiry Date:	26 Feb 2025
COE Category:	B - Car above 1600cc or 97kW (130bhp)
COE Period(Years):	10
QP Paid:	\$74,000.00
COE Rebate Amount:	\$36,449.00
Total Rebate Amount:	\$66,138.00

The information contained herein is correct as at 23 Mar 2020

Remaining: 5y 1m 7d (61.2)

OK

Depri: \$13300/yearly \$1108.33/monthly

$\$1108.33 \times 61.2 = \underline{\$67827.79/}$

$\$67827.79 + 21207 = \underline{\$89034.79/}$

Study Overseas after O /A /Dip

Options in UK, Australia & US after O/A levels? Visit our Open House on Tc
Call us OverseasEducation.sg

Post an Advertisement
Sell it yourself! Advertise it at just
\$58 until it's SOLD!

Post an Ad Advertiser Login Ways of Selling

2019 Honda Civic \$86,800.



Almost Brand New, Very Low
Mileage. Seldom Used.
Direct Owner StarAd

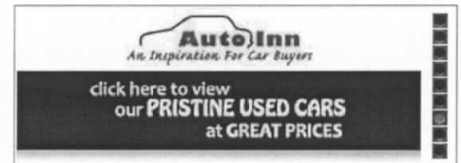



Browse by Category ▼

Sort by Date Posted ▼ 20 results/page ▼

2 vehicles

Volkswagen Tiguan 2.0

Advanced Search

	Make	Model	Price	Depreciation	Reg Date	Eng Cap	Mileage	Veh Type	Status
Search Selection	Volkswagen	Tiguan 2.0	Any	Any	2014	Any	Any	Any	Available
	Volkswagen	Tiguan 2.0A TSI R-Line	\$84,000	\$13,370 /yr	03-Dec-2014	1,984 cc	75,000 km	SUV	Available
Lowest Depreciation One Owner Agent Unit! You Can Get In The Market! Great SUV With Sporty And Stylish Design. Powerful And Fuel Efficiency Engine, Light Throttle Response! Reliable Wet Clutch DSG Transmission! Call Us To Arrange Viewing Now!									
ACM Automobiles Pte Ltd									
Posted: 07-Feb-2020 Tags: 2014 Volkswagen Tiguan, Volkswagen Tiguan, Volkswagen, Tiguan									
	Volkswagen	Tiguan 2.0A TSI R-Line	\$79,500	\$13,300 /yr	20-Aug-2014	1,984 cc	40,000 km	SUV	Available
Lady Owner Only Drive For Marketing/Fetching Of Kids From School. White With Interior Black. Genuine Mileage. Vehicle Number Not Included. Will Be Retain Back!									
Posted: 06-Feb-2020 Tags: 2014 Volkswagen Tiguan, Volkswagen Tiguan, Volkswagen, Tiguan									

Save this search criteria, to get email alerts whenever a match is found.

Make Model Price Depreciation Reg Date Eng Cap Mileage Veh Type Status

For old advertisements, view Expired ads

20 results/page

Home | New Cars | Used Cars | Sell My Car | Directory | Products | Insurance | Article | Forum | Resources

sgCarMart is the number one car classifieds for parallel import cars, Toyota, Honda, Nissan, Mitsubishi & BMW. There are plenty of cars for sale, from vans, trucks, sedan cars, luxury cars, sports cars or stationwagons, SUV, MPV, hatchback, to COE cars & OPC cars. You can also buy from a car auction, look up car loans, financial services, low mileage cars, car brands, carpark rates & car insurance. Find buy used Volkswagen Tiguan 2.0, Volkswagen Tiguan 2.0 Singapore, used Volkswagen Tiguan 2.0 Singapore, used Volkswagen Tiguan 2.0, used vehicles Singapore or even buy used Volkswagen Tiguan 2.0 Singapore. We have new car dealers comprising parallel importers, authorised car dealers, and used car dealers on our site. Find new car price lists, new car launches and new car promotions. Visit our partner sites for job openings for Singapore jobs, real estate properties for sale, mover, car performance parts, car discussion, forum discussion, commercial vehicle leasing & COE results.

All prices and other information displayed on sgCarMart.com are gathered from sources and based on algorithms that are believed by sgCarMart.com to be reliable, but no assurance can be given that this information is accurate, complete or current. sgCarMart.com does not assume any responsibility for errors or omissions or warrant the accuracy of this information.

Follow sgCarMart.com

About Us | Careers | Contact Us | Sitemap | Terms of Service | Privacy Policy | Personal Data Protection Statement

©2004-2020 sgCarMart. All rights reserved.

Compare