

ASS. REC. BY:

REF: CS/SMD 20003913/Bgf2

Special Instruction:

Surveyor: Lim ASSIGNMENT (Office)From (Person): Grace Tso of SMD Date/Time: 12.3.2020 1.35pm

Estimated Cost: _____ Bill to: _____

OD TP / WS / TP RES / OD RES / EVA / INV / MV / CSTo Inspect Vehicle No: SGH 7712H Insured: PBP 929mat Workshop m/s Komachopmo Tel: 62581955of 160 Sin ming Dr A01-14Policy No: _____ Claim No: CMD 2001107/AGC

Sum Insured: _____ Excess: _____

Make of Veh: _____ D.O.A. 11.3.2020
(Client's Record)

CA / REV / REP. / REV 24 HRS

Date/Time: 12/3/20 1.45pm Person Contacted: Prach H.O.D. Endorsement: _____Vehicle IN/OUT

Date/Time	Action/Instruction (✓) Estimate
	SGH 7712H - NAIT 09025 443/R ROA - 07/11/2019
	PBP 929m - X
12/3/20	9.47am revised to Agency claim by email.
	Mr Lim finalised with wksp LS \$2200, 5 days. (Red \$6350.16, 74%)

AGS. REC. BY:

REF: SMO

Shian Chan

ASSIGNMENT

From: _____ Date: 12.3.2020

Estimated Cost: _____

OD / TP / WS / TP RES / OD RES / EVA / INV / MV

To Inspect Vehicle No: SGH 7712H

at Workshop m/s Tom Autopro

of 160 sm ming Dr 101-14

Insured: _____

Policy No. _____

Claims No. _____

Sum Insured: _____ Excess: _____

(Client's Record)

Make of Veh: _____

(Policy Condition)

Remark: The veh had commenced its repair at the time of inspection.

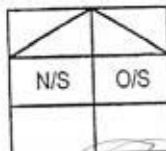

Bal. or Market Value: 10,000/-

IDAC Accident Report: _____ Consistent? : Yes or No

GIA / PR Seen: _____ Consistent? : Yes or No

Est. Repairs: 5 days Res.: Yes or No

Lum Sum: _____ % 3 Val.: Yes or No

CA / REV / REP. / 24 HRS

mp

Vehicle: IN / OUT

Date: _____ Person Contacted: _____

Veh No: SGH 7712H Yr Regn: 22/6/2006
Type: M.Car / M.Cycle / Bus / Van / Lorry / Taxi / Prime Mover /

Truck / Trailer or _____

Make: Honda Civic C.C. 1733

Colour: White A/C: Insured / Std / NI / NA

Sp. Reading: 116885 T/Radio: Insured / Std / NI / NA

Eng/No: R19A11027806

C/No: JHMFD162065208287

Gen. Cond: Good / Fair / Poor / Burnt

Steering: Inorder / Jammed / Leaked / Burnt or

Brake: Inorder / Jammed / Leaked / Burnt or

Modi: Nil / S/Rim / STD A/Rim or

Tyre Size: F: 205/55/16

R: 205/55/16

BS / DUN / EXNOVA / GY / FS / LIZA / MIC / OHTSU / PIR / SUMI /

TOYO / YOKO or _____

Front

Rear

R/Bal. 5 mm R/Bal. 5 mm

L/Bal. 5 mm L/Bal. 5 mm

D.O.A. 11/3/2020 D.O.I. 12/3/2020

Survey held at Tom Autopro

Des. of Damages: Frt / Rear / O/S / N/S / U/C / Rooftop or

The U/C / Chassis frame / Body Structure affected due to collision.

Date / Time Action / Instruction

Range 2,000/- - 3,000/-

HS 2,200/- TGTU Min 16/3/2020

MV 10,000/- 24/03/2020 - CR Seen.

PV 5607/- To remove boot lid Sealant

NV 4393/- And rear bumper bracket (itane 16)

TGTU Min 12/3/2020

Date/Time, File Pass to?

☐ : Preli. Report

1) 30/04 Typist

☐ : Final Report

Date/Time, File Return to?

2)

Rep. Format:

TP

Lump Sum / REPAIR 2200

Days Of Repair: 5

Resurvey No. of Trip: 1

Add Fee: ☐ : Site Insp (\$)☐ : Interview (\$)☐ : Tech. Invs (\$)☐ : Weekend (\$)

Survey Fee:

Transportation:

\$ + RS \$

Photos

Others

TOTAL

Summer Lee (LKK Auto)

From: Teo, Grace <grace.teo@sompo.com.sg>
Sent: Thursday, 12 March, 2020 1:35 PM
To: TeamAutoPro North; Chan, Shu Hui Agnes; 'admin-d@lkkauto.com'; 'assignments@lkkauto.com'; sur@lkkauto.com
Subject: CMTD2001103/AGC - LKK/ FBP929M(NR) & SGH7712H ACC ON 11.03.2020
Attachments: PRS 7712 FBP929M.pdf

Without Prejudice

Our Claim Reference: CMTD2001103/AGC
Your Reference: SGH7712H

Hi Peach/ Eric,

We acknowledged receipt of your claim documents and will appoint **LKK AUTO** to conduct the survey.

Please be informed that **Ms. Agnes Chan** is the handler of this case who can be contacted at 63295 327/ agnes.chan@sompo.com.sg.

Aside to **LKK AUTO**,

Please make arrangement to conduct the survey for **SGH7712H** on a without Prejudice and any admission of liability basis.

Please submit with your report upon completion of survey to my colleague, **Ms. Agnes**.

Thank you.

Best Regards
Grace Teo
Claims Division
D: 6329 5170 | T: 6461 6555

For motor claims survey request, please email to motorsurvey@sompo.com.sg



SOMPO
INSURANCE

A Century of Trust

Sompo Insurance Singapore Pte. Ltd.

50 Raffles Place, #05-01/06 Singapore Land Tower, Singapore 048623

Website: www.sompo.com.sg | Facebook: www.facebook.com/SompoSG

Quick & Easy Claims Submission¹ & Product Purchase² via Sompo SG

Download now @



or



¹ For Travel, Personal Accident & Home Insurance | ² For Travel, Personal Accident, Home & Private Motor Insurance

Disclaimer: This e-mail, including attachments, is intended for the person(s) or company named and may contain confidential and/or legally privileged information. Unauthorised disclosure, copying or use of this information may be unlawful and is prohibited. If you are not the intended recipient, please delete this message.

Privacy Policy Notice: Sompo Insurance Singapore Pte. Ltd. may collect, use and disclose your personal data for the purposes stated in our Privacy Policy. This may include disclosure to holding and associated companies, credit bureau, parties to whom disclosure is permitted/required by laws, our third party service providers and agents (acting on our behalf). Please click [here](#) for our Privacy Policy

From: TeamAutoPro North <teamautopl@gmail.com>

Sent: Thursday, March 12, 2020 10:23 AM

To: Claims - Motor Survey <MotorSurvey@sompo.com.sg>

Subject: 2 Days Notice: SGH 7712 H (Our Ref) and FBP 929M (Your ref) Dated 11.03.2020

Dear Sir/Madam,

Road Traffic Accident Involving SGH 7712 H (Our Ref) and FBP 929 M (Your Ref)

Dated 11th March 2020, Time around 18:07HRS

@ WOODLANDS AVE 12 TWDS WOODLANDS AVE 10 B4 GAMBAS

We represent our client ; KWEK CHIN HONG, to notify you of the aforesaid road traffic accident involving our client's vehicle registration number: SGH 7712 H and your insured's vehicle registration number: FBP 929 M.

Enclosed herewith a copy of our 2 Days Notice Letter and the relevant Singapore Accident Statement filed for your reference.

For efficiency purpose, we are agreeable with the appointment of **LKK AUTO CONSULTANT** as the SJE for subject claim. Please let us know within **2 working days** from today your agreeing to the above otherwise kindly send us your list of at least **ten (10) motor surveyors**, via email to the following personnel:-

Contact Person	Eric Lee	8269 9999
Email Address	teamautopl@gmail.com	
Survey Address	160 Sin Ming Dr, #01-14 Sin Ming AutoCity Singapore 575722	

Thank you for your attention to this email and we look forward to your earliest reply.

--
The above settlement is in respect of our client for damage pertaining to his motor vehicle and shall not prejudice our client's claim in respect of damages and consequential loss in relation to his personal injuries.

Peach Ang

Team AutoPro Pte Ltd



Tel: 6258 1955 Fax: 6258 1956

(Newly Shifted) Main Office: 160 Sin Ming Dr, #02-12 Sin Ming AutoCity Singapore 575722
Workshop/Survey Venue: 160 Sin Ming Dr, #01-14 Sin Ming AutoCity Singapore 575722

Shiau Chan (LKKAUTO)

From: Shiau Chan (LKKAUTO)
Sent: Tuesday, 17 March 2020 9:47 AM
To: 'Teo, Grace'; 'Chan, Shu Hui Agnes'; assignments; SUR
Subject: RE: CMTD2001103/AGC - LKK/ FBP929M(NR) & SGH7712H ACC ON 11.03.2020
Attachments: CSSMO20003913qf3.pdf

Dear Agnes,

Enclosed herewith preliminary advice of SGH 7712H.

Best Regards,

Shiau Chan (Ms) | Case Handler

LKK Auto Consultants Pte Ltd

Phone: 6256-3561 | email: siewsc@lkkauto.com | fax: 6256-4315

Blk 51, Paya Ubi Industrial Park, Ubi Avenue 1, #02-25 | S(408933)

From: Admin-D (LKKAUTO) <admin-d@lkkauto.com>
Sent: Thursday, 12 March 2020 1:43 PM
To: 'Teo, Grace' <grace.teo@sompo.com.sg>; 'TeamAutoPro North' <teamautopl@gmail.com>; 'Chan, Shu Hui Agnes' <agnes.chan@sompo.com.sg>; assignments <assignments@lkkauto.com>; SUR <sur@lkkauto.com>
Subject: RE: CMTD2001103/AGC - LKK/ FBP929M(NR) & SGH7712H ACC ON 11.03.2020

Dear Sir/Madam,

Thank you for the assignment.

Best Regards,

Summer Lee | Admin

LKK Auto Consultants Pte Ltd

Phone: 6741-8434 | email: assignments@lkkauto.com | fax: 6256-4315 Blk 51, Paya Ubi Industrial Park, Ubi Avenue 1, #02-25 | S(408933)

From: Teo, Grace <grace.teo@sompo.com.sg>
Sent: Thursday, 12 March, 2020 1:35 PM
To: TeamAutoPro North <teamautopl@gmail.com>; Chan, Shu Hui Agnes <agnes.chan@sompo.com.sg>; 'admin-d@lkkauto.com' <admin-d@lkkauto.com>; 'assignments@lkkauto.com' <assignments@lkkauto.com>; sur@lkkauto.com
Subject: CMTD2001103/AGC - LKK/ FBP929M(NR) & SGH7712H ACC ON 11.03.2020

Without Prejudice

Our Claim Reference: CMTD2001103/AGC

Your Reference: SGH7712H

Hi Peach/ Eric,

We acknowledged receipt of your claim documents and will appoint **LKK AUTO** to conduct the survey.



Auto
Consultants
Pte Ltd

51 UBI AVE 1, #01-25 PAYA UBI INDUSTRIAL PARK, SINGAPORE 408933 TEL : (065) 62563561 FAX : (065) 62564315

Your Ref: CMTD2001103/AGC

Date: 17th March 2020

Our Ref: CS/SMO20003913/Bqf3

Without Prejudice

The Motor Claims Department
Sompo Insurance

Attn: Grace

Dear Sirs/Mdm

PRELIMINARY ADVICE OF VEHICLE NO. SGH 7712H .

We thank you for the instruction on 12/03/2020.

Please be informed that we had conducted the inspection of the abovementioned vehicle on 12/03/2020 at the premises of M/s TEAM AUTOPRO and have the following to report:-

Workshop Estimate Amount	: S\$ <u>8,550.16</u> .
Revised Estimate Amount	: S\$ <u>2,790.08</u> .
"Check" Items Amount	: S\$ <u>-</u> .
Market Value	: S\$ <u>-</u> .
LTA Reimbursement Value	: S\$ <u>-</u> .
Nett Value	: S\$ <u>-</u> .

Description of Damage:

The vehicle sustained damages at the rear portion.

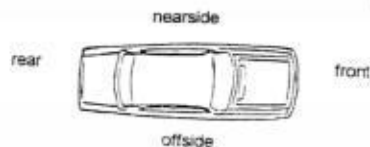

Comments/ Present Status:

Damages consistent.

Days of repair: 5 days.

We have not authorized repair.

Yours faithfully

LIM T.G.
Automobile Assessor

> Back to OneMotoring

Enquire PARF/COE Rebate for Registered Vehicle

Vehicle Owner Particulars	
Owner ID Type:	Singapore NRIC
Owner ID:	051Z
Vehicle Details	
Vehicle No.:	SGH7712H
Vehicle to be Exported:	No
Intended Deregistration Date:	12 Mar 2020
Vehicle Make:	HONDA
Vehicle Model:	CIVIC 1.8L A
Primary Colour:	White
Manufacturing Year:	2006
Engine No.:	R18A11027806
Chassis No.:	JHMFD162065208287
Maximum Power Output:	103.0 kW (138 bhp)
Open Market Value:	\$19,155.00
Original Registration Date:	22 Jun 2006
First Registration Date:	22 Jun 2006
Transfer Count:	1
Actual ARF Paid:	\$15,707.00
Intended PARF Rebate Details	
PARF Eligibility:	Forfeited
PARF Eligibility Expiry Date:	-
PARF Rebate Amount:	\$0.00
Intended COE Rebate Details	
COE Expiry Date:	31 May 2021
COE Category:	B - Car (1601cc & above)
COE Period(Years):	5
PQP Paid:	\$23,024.00
COE Rebate Amount:	\$5,607.00
Total Rebate Amount:	\$5,607.00
Message	
Please note that the 5-year COE for this vehicle cannot be further renewed. The vehicle must be de-registered upon COE expiry or when the vehicle reaches its statutory lifespan (if applicable), whichever is earlier.	

The information contained herein is correct as at 12 Mar 2020

OK

Dep 3,020/yr

MV 10,600/2

PV 5607/2

NV 4373/2

T. Chuan
12/3/2020



CONNECTING CAR BUYERS & SELLERS.

We'll handle your loans, insurance & other paperwork for FREE.

[Find out more](#)

Post an Advertisement

Sell it yourself! Advertise it at just

\$58 until it's SOLD!

[Post an Ad](#)
[Advertiser Login](#)
[Ways of Selling](#)

Mercedes-Benz C-Class C180 Avantgarde



Monthly From \$1151. 1 Owner!
Agent Unit! Fully Maintained By
C&C!
StarAd

Lake View Credit Pte Ltd

[view our cars](#)

- > Low prices guaranteed
- > Specialist in Japanese cars
- > Easy loan approval
- > All terms are negotiable

[Browse by Category](#)
[« Back \(1 ... 13 14 15 16 17 \) Next »](#)
[Sort by Reg. Date](#)
[20 results/page](#)

333 vehicles

Honda Civic

[Advanced Search](#)

	Make	Model	Price	Depreciation	Reg Date	Eng Cap	Mileage	Veh Type	Status
Search Selection	Honda Civic		Any	Any	> 10 year(s) old	Any	Any	Any	All



Honda Civic 1.8A VTI-S (COE till 05/2021)

-

N.A

12-Jun-2006

1,799 cc

-

Sedan

SOLD

Beautiful Number Plate. One Owner Only. Very Good Condition For Short-term Drive, Don't Miss, Call And Buy It Now.

Posted: 22-Jan-2020 Tags: 2006 Honda Civic, Honda Civic, Honda, Civic



Honda Civic 1.8A VTI-S (COE till 05/2021)

\$10,888

\$8,930 /yr

07-Jun-2006

1,799 cc

162,000 km

Sedan

Available

Low Risk Buy! Non Private Hire Unit! All Wear & Tear Parts Replaced. Zero Mishap, Genuine Low Mileage. Viewing Strictly Via Appointment Only. Call Our Experience Sales Executives To Avoid Disappointment.

Posted: 03-Mar-2020 Tags: 2006 Honda Civic, Honda Civic, Honda, Civic



Honda Civic 1.8A (COE till 05/2021)

-

N.A

03-Jun-2006

1,799 cc

-

Sedan

SOLD

View To Believe. Trade In Welcome. Arrange For Appointment For Viewing. Car At Owner's Place.

Posted: 17-Feb-2020 Tags: 2006 Honda Civic, Honda Civic, Honda, Civic



Honda Civic 1.8A (COE till 05/2021)

\$11,000

\$9,020 /yr

02-Jun-2006

1,799 cc

-

Sedan

Available

Just Arrived. High Flexible Loan Available. Very Well Maintained. Regular Servicing Done. No Repairs Needed. Owner Upgrading. Drive With Peace Of Mind. Viewing By Appointment Only. Trade In Welcome. Feel Free To Call Us For A Friendly Discussion.

Posted: 28-Feb-2020 Tags: 2006 Honda Civic, Honda Civic, Honda, Civic



Is your COE expiring? Let us help you renew it!

Getting your COE renewed is easy, fast and affordable. We'll help you renew your COE and get a loan for it. Get the cheapest loan in town and an approval in 2 days without effort! Enquire today.



Honda Civic 1.8A VTI-S (COE till 05/2021)

-

N.A

01-Jun-2006

1,799 cc

-

Sedan

SOLD

Please Call/SMS/WhatsApp Now For Non-Obligated Discussion.

Straits Euro Motors Pte Ltd

Posted: 06-Feb-2020 Tags: 2006 Honda Civic, Honda Civic, Honda, Civic



Honda Civic 1.8A VTI-S (COE till 05/2021)

-

N.A

24-May-2006

1,799 cc

-

Sedan

SOLD

Posted: 06-Feb-2020 Tags: 2006 Honda Civic, Honda Civic, Honda, Civic

Honda Civic 1.8A VTI-S (COE till 05/2026)

\$38,800

\$6,270 /yr

18-May-2006

1,799 cc

193,083 km

Sedan

Available

[Compare](#)

Full Car Service Records Can Be Found All At Kah Motor, High Rebate Value. Smooth Engine, Easy To Maintain Unit, Immaculate Condition, Gearbox Fully Overhauled With Warranty, New Paint Job, New Leather Seat, New Roof Lining Wear And Tear All Done Recently. Bank A...

Email: sm@idac.com.sg

Tel no: 6555 6888 Fax no: 6454 3279

Personal Particulars of Owner & Driver (Vehicle A)

Date of Accident: 11/03/2020 (dd/mm/yy) Time of Accident: 18 07 (24-HR-FORMAT)

Vehicle No.: SGH7712H Vehicle Make & Model: HONDA CIVIC 1.8

Exact location of Accident: WOODLANDS AVE 12 TOWARDS WOODLANDS AVE 10 BEFORE Gambas

Policyholder's Name / IC No.: KWEK CHIN HONG S7726051Z

Driver's Name / IC No.: (As Above) ☒

Driver's Contact No.: 9363 0074 Company Contact No:

Driver's Address: 97 JALAN SEDUDOK #05-75, SINGAPORE 769474

Insurance Company: MSIG Insurance Email address (if any): BRAUNBOISE@GMAIL.COM

Relationship between Owner & Driver: Owner

or Others specify: _____

What do you wish to claim? (Please TICK one only)

☐ Own Insurance / ☒ Other Vehicle (The one you want to claim against) / ☐ Reporting (For Record Purpose)

**Exact purpose for which the vehicle
Was being used at time of accident?**

Occupation (nature of job) ☒ Indoor/ ☐ Outdoor

☒ Private use / ☐ Work purpose

No. of Passengers (Including Driver): 1

Passenger Name : _____

Gender : _____

Passenger Name : _____

Gender : Female

Weather condition & Road conditions? (On the day of accident)

☐ Clear & Dry / ☒ Raining & Wet / ☐ After-Rain & Wet / ☐ Drizzling & Wet / Others: _____

Was there any video captured by your Car Camera? ☒ Yes / ☐ No

Any Injuries: ☐ Yes / ☒ No (If YES) Injured Person's Name: _____

Injuries Sustain: _____ Injured Person in Which Vehicle: _____

Police Report filed: ☒ Yes / ☐ No (If YES) Which Police Station: 10 Ubi Ave 3

The Other Party(s) Details:

1. Driver's Name / IC No: _____ Vehicle No: FBP929M(B)

Driver's Contact No: _____ Insurance Company (If any): _____

2. Driver's Name / IC No: _____ Vehicle No: GBF7675B(C)

Driver's Contact No: _____ Insurance Company (If any): _____

*Independent Witness (If Any): _____ Contact No: _____

Preferred Workshop Name: _____ Contact No: _____

*If no proper documents are produced, IDAC should not file the report. Information will be discarded after one week.

SKETCH PLAN

IMPORTANT NOTICE

1. Please report **correctly** the details of the accident to speed up the claims process.
2. This Form must be **completed by the Policyholder and/or the Authorised Driver**.
3. Information provided must be as **truthful and accurate as possible**. Any wilful misrepresentation or withholding of material facts may allow insurance companies to **repudiate policy liability**.
4. The issue and acceptance of this Form by insurance companies is not an admission of policy liability on the part of the insurance companies.
5. **Any false reporting may be referred to the Police for investigation.**
6. The report will be forwarded by the insurers of the GIA Records Management Centre established by the General Insurance Association of Singapore (GIA) for archiving and that copies of this report will for a fee be made available upon application by interested parties.
7. By the lodgment of this report to the insurers, you hereby consent to the archiving of this report at the centre and to copies of the report being made available aforesaid.
8. **Consent under the Personal Data Protection Act (PDPA)**

I understand, acknowledge, agree and consent that:

- (a) My insurer, my workshop and the General Insurance Association of Singapore ("GIA") may/are permitted to collect, use, disclose and/or process my personal data/personal information set out in this [form] and any other personal information provided by me or possessed by my insurer (collectively the "**Personal Information**") and disclose and transfer such Personal Information to all insurer(s) who have insured vehicle(s) involved in this accident (all insurer(s) who have insured vehicle(s) involved in this accident shall be collectively referred to as the "**Insurers**"), the Insurers' lawyers/law firms, the Monetary Authority of Singapore and any relevant government agency/authority (such as the police), for the purpose(s) of:
 - (i) processing, handling and/or dealing with my claims including the settlement of the claims and any necessary investigations relating to the claims;
 - (ii) investigating the accident and/or my claims;
 - (iii) carrying out and/or dealing with my instructions or responding to any enquiries by me;
 - (iv) administering my claims (including the mailing of correspondence, statements, invoices, reports or notices to me, which could involve disclosure of certain personal data about me to bring about delivery of the same as well as on the external cover of envelopes/mail packages); and/or
 - (v) complying with applicable law in administering, processing, handling and/or dealing with my claims.(collectively the "**Purposes**")
- (b) all insurer(s) who have insured vehicle(s) involved in this accident and the Insurers' lawyers/law firms, may/are permitted to collect, use, disclose and/or process my Personal Information for one or more of the above Purposes; and
- (c) my Personal Information may/can be disclosed by any of the Insurers and/or GIA to their third party service providers or agents(including their lawyers/law firms), which may be sited outside of Singapore, for one or more of the above Purposes.
- (d) my Personal Information will also be collected and used to compile claims history for the purpose of fraud detection, investigation and management in present and all future claims.
- (e) the information so collected under (d) above may be shared / disclosed:
 - (i) to all insurers and/or any other third parties that assist in evaluating, investigating, controlling or managing fraud, regulators, law enforcement and government agencies as reasonably required for the purposes stated, or
 - (ii) for complying with requirements under any regulations, laws or court orders.



Policyholder's Signature
Date & Time:



Driver's Signature
(If driver is not the policyholder)
Date & Time:

Reporting Centre Personnel's Signature
Name:
NRIC/FIN No.:

SKETCH PLAN

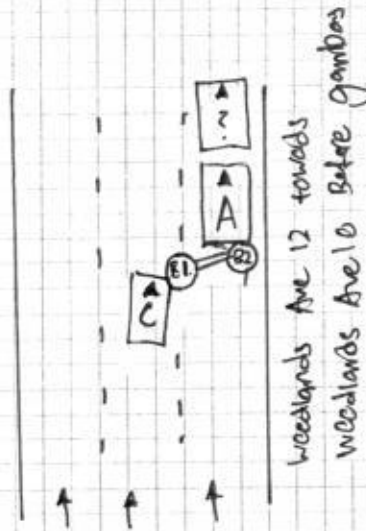

Vehicle 'A': 5BH7712H

Vehicle 'B': FBP929M

Vehicle 'C': GBF 7675B

DESCRIBE CIRCUMSTANCES OF THE ACCIDENT

on the stated date and time, i vehicle 'A' was travelling along my designated lane along woodlands Ave 12. Traffic was heavy and it stand still on the first lane as such i kept my safety distance with the vehicle in front. As i was stationary, i suddenly felt an impact hitting me from the rear of my vehicle. I got down to realise that vehicle 'C' has actually collided with vehicle 'B' which in turn collided into me. That is all.

DECLARATION

I/We declare the foregoing particulars are true in every respect.

[Signature]

Policyholder's Signature
Date & Time:

[Signature]

Driver's Signature
(If driver is not the policyholder)
Date & Time:

Reporting Centre Personnel's Signature
Name:
NRIC/FIN No.:



SINGAPORE POLICE FORCE



T/20200311/7036

1 of 3

Police Station Of Origin:
Traffic Police
10 Ubi Avenue 3 SINGAPORE 408865
Tel No: 65470000

Report No. T/20200311/7036

REPORT OF A TRAFFIC ACCIDENT

Date/Time Report Made: 11/03/2020 20:19		Vide Report No.: L/20200311/0117		Station Diary No.:	
Informant's Particulars					
Name of Informant: KWEK CHIN HONG			Address: 97 JALAN SENDUDOK #05-75 SINGAPORE 769474		
ID Type / ID No.: NRIC NO / S7726051Z			Contact No.: Home/Office: Mobile: 93630074		
Nationality: SINGAPORE CITIZEN			Email: braunboise@gmail.com		
Sex: Male	Age: 42	Date of Birth: 07/09/1977	Type of Informant: Driver		
Race: Chinese		Language: English		Institution / School Name:	
Occupation: Mechanical engineer (general)		Driving Licence Information: Class: 3		Date of Expiry:	

General Information of the Accident

Type of Accident:	Injury Attended by Police	Drink Drive: No	Date/Time of Accident: 11/03/2020 18:05	Type of Location: Straight Road
Location: WOODLANDS AVENUE 12				
Weather: Raining		Road Surface: Wet		Road Speed Limit:
Traffic Flow: Dual Carriage Way		Traffic Control: Traffic Light - Working		Traffic Volume: Heavy
Type of Collision: Between Moving Vehicles - Head To Rear				Anyone conveyed by ambulance: Yes

Details of Vehicle Involved

Vehicle No.	Type	Make	Model	Color	Condition	No of Passenger
FBP929M	Motorcycle					0
GBF7675B	Lorry					0
SGH7712H	Car	HONDA	CIVIC 1.8L A	White		0

Details of Vehicle Insurance

Vehicle No.	Insurance Company	Insurance No	Effective	Expiry Date
SGH7712H	MSIG INSURANCE (SINGAPORE) PTE. LTD.	9VPCB1876140	22/06/2019	21/06/2020



**SINGAPORE
POLICE FORCE**



T/20200311/7036

2 of 3

Police Station Of Origin:
Traffic Police
10 Ubi Avenue 3 SINGAPORE 408865
Tel No: 65470000

Report No. T/20200311/7036

CONTINUATION OF REPORT

Details of Person Involved			
Any Pedestrian Involved: No			
No. of Pedestrians Injured: NIL		Use of Pedestrian Crossing: NA	
Driver			
Name	KWEK CHIN HONG	ID No.	S7726051Z
Related Vehicle	SGH7712H (Car)	Contact No.	93630074
Hospital/Clinic	NIL	Class of Driving Licence & Expiry Date	Class: 3 Date of Expiry: NIL
Date Treatment	NIL	Date Discharge	NIL
No. of Days granted Medical Leave	NIL	Degree of Injury	Slight

Brief Details.

On the stated date and time I vehicle A was travelling along my designated lane along Woodlands ave 12 towards Woodlands ave 10. Traffic was heavy as such I kept a safety distance with the vehicle in front of me. While being stationary I suddenly felt an impact hitting me from the rear. I got down from my vehicle to realised that vehicle C has actually collided into vehicle B while changing lane and hence collided into me. That is all.



**SINGAPORE
POLICE FORCE**



T/20200311/7036

3 of 3

Police Station Of Origin:
Traffic Police
10 Ubi Avenue 3 SINGAPORE 408865
Tel No: 65470000

Report No. T/20200311/7036

CONTINUATION OF REPORT

Sketch Plan

Informant is not able to provide sketch plan

Signature Of Officer Recording The Report:
Not applicable

Signature Of Interpreter:
Not applicable

Officer In Charge Of Case:
TP / TPIB /
YAN MINGSHENG DANIEL
Contact No.: 65476252

Authentication Stamp

NP168

Signature Of Informant:
The identity of the person making this report has
been authenticated by SingPass. No signature is
required.

Date/Time:
11/03/2020 20:19

Classification Of Case:

SJE : _____
 Date of Survey : _____
 Date of ReSurvey: _____ After-Paint: _____
 Contacts : _____

Vehicle Nos : **SGH 7712 H**
 Model : **HONDA CIVIC**
 Year : _____
 Chassis No : _____

*** AGREED Cost Of Repair and Repair Day/s with SJE ***

Amount: _____

Working Day: _____

Nos.	PARTS	Qty	Unit S\$	TOTAL S\$
1	Bootlid	1	\$ 736.70	\$ -736.70
2	Bootlid logo	1	\$ 155.00	\$ 42.80 155.00
3	Bootlid emblem " CIVIC "	1	\$ 132.00	\$ 52.20 132.00
4	Bootlid emblem " 1.8 "	1	\$ 156.00	\$ 52.20 156.00
5	Bootlid emblem " i-VTEC "	1	\$ 173.00	\$ 54.30 173.00
6	Bootlid inner lock	1	\$ 181.70	\$ 181.70
7	Bootlid lock stricker	1	\$ 55.00	\$ 55.00
8	Bootlid hinge	1	\$ 155.00	\$ 155.00
9	Bootlid inner trim board	1	\$ 197.70	\$ 197.70
10	Bootlid weatherstrip	1	\$ 285.00	\$ 285.00
11	Bootlid lamp RH	1	\$ 285.00	\$ 195.00 285.00
12	Rear end panel	1	\$ 583.90	\$ 583.90
13	Rear air vents RH	1	\$ 45.60	\$ 45.60
14	Rear bumper	1	\$ 758.00	\$ 638.00 758.00
15	Rear bumper side retainer	2	\$ 44.10 88.20	\$ 88.20 171.20
16	Rear bumper bracket	1	\$ 68.80	\$ 27.80 137.60
17	Rear fender inner trim board RH	1	\$ 258.00	\$ 258.00
18	Taillamp RH	1	\$ 485.60	\$ 299.60 485.60
19	Taillamp lower bracket RH	1	\$ 149.50	\$ 149.50
20	Taillamp base panel RH	1	\$ 184.30	\$ 184.30
21	Exhaust pipe	1	\$ 881.40	\$ 881.40
22	Exhaust pipe mounting	1	\$ 58.00	\$ 58.00

Parts Sub Total : \$ 1450.10 6,225.20

20% Discount \$ 290.02 1,245.04

PARTS TOTAL : \$ 1160.08 4,980.16

Nos.	SPECIAL NETT	Qty	Unit S\$	TOTAL S\$
1	Sundries	1	\$ 80.00	\$ 80.00
2	Bootlid sealant	1	\$ 80.00	\$ 30.00 80.00
3	Bootlid lamp seal	1	\$ 50.00	\$ 50.00
4	Reverse sensor with control module	2	\$ 200.00	\$ 200.00 400.00
5	Rear end panel sealant	1	\$ 80.00	\$ 80.00
6	Bootlid inner trim board clips	1	\$ 50.00	\$ 50.00
7	Rear bumper clips	1	\$ 50.00	\$ 30.00 50.00
8	Taillamp seal	1	\$ 50.00	\$ 50.00
9	Taillamp base panel	1	\$ 60.00	\$ 60.00
10	Rear fender inner trim board	1	\$ 50.00	\$ 50.00

SPECIAL NETT TOTAL : \$ 260.00 950.00

Nos.	LABOUR		S\$
1	Panel beat		\$ 600.00 1,000.00 ✓
2	R&R bootlid component		\$ 50.00 150.00 ✓
3	R&R Exhaust pipe		\$ 150.00 N/A
4	Check wiring	30.00	\$ 60.00 ✓
5	R&R upholstery		\$ 80.00 N/A
6	Rust Proofing		\$ 30.00 100.00
7	Spray Painting		\$ 600.00 1,000.00
8	R&R reverse sensor		\$ 60.00 80.00
LABOUR TOTAL :			\$ 1370.00 2,620.00

TGlim M,
12/3/2020

TGlim M
13/3/2020

Lump sum repair
Repair days 5

PARTS TOTAL : \$ 1160.08 4,980.16
SPECIAL NETT TOTAL : \$ 260.00 950.00
LABOUR TOTAL : \$ 1370.00 2,620.00
GRAND TOTAL : \$ 2790.08 8,550.16

@ 20% 558.02
2232.06

4/5 2,200/-

TGlim M
16/3/2020

LKK A to Consultants hence notify
the Repairer of the following:

- To resurvey before/after spray painting
- To display damaged part(s) during resurvey
- Parts prices are subject to confirmation
- Third party survey is on a "Without Prejudice" basis
- No illegal modification(s) is allowed
- Supplementary item(s) must be resurveyed and
is subject to final approval from Insurance Company

Acknowledged by Repairer

Signature:

Date: