

22/03/2002

ASS. REC. BY:

REF: CS/CT1 200038941 Rlyf3

Special Instruction:

Surveyor: Rasul

ASSIGNMENT (Office)

Mimm

From (Person): Adelin chngof CT1Date/Time: 12.3.2020 8:50 a.m

Estimated Cost:

Bill to:

OD / TP / WS / TP RES / OD RES / EVA / INV / MV / CS

To Inspect Vehicle No: SLU 8447 PInsured: GV 5107 Uat Workshop m/s Premium PACTel: 6768 9911 / 669 0093of 281 Alexandra RoadPolicy No: DMCVSNW 00008522003Claim No: SNM201721204 / GV 5107 U / ADELIN

Sum Insured:

Excess:

Make of Veh:

(Client's Record)

D.O.A. 8.2.2020

CA / REV / REP. / REV 24 HRS

13.3.2020Mr Ching

H.O.D. Endorsement:

Date/Time: 12.3.2020 10:10 a.mPerson Contacted: George

Vehicle IN / OUT

Date/Time	Action/Instruction (✓) Estimate
	SLU 8447 P - X
	GV 5107 U - CS/CT1 180148731 Dcd3n2 DAT-10103/2018

ASS. REC. BY:

REF:

C71

2011

ASSIGNMENT

From:

Date:

13.3.2020

Estimated Cost:

OD / TP / WS / TP RES / OD RES / EVA / INV / MV

To inspect Vehicle No:

SLU 8447P

at Workshop m/s

Premium

of

281 Alexandra Road

Insured:

Policy No.

Claims No.

Sum Insured:

Excess:

(Client's Record)

Make of Veh:

11:30 am am wating

(Policy Condition)

Remark: The veh had commenced its
repair at the time of inspection.

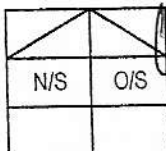

Bal. or Market Value:

62k

IDAC Accident Rpt:

Consistent? : Yes or No

GIA / PR Seen:

Consistent? : Yes or No

Est. Repairs:

days

Res.: Yes or No

Lum Sum:

%

3 Val.: Yes or No

CA / REV / REP. / 24 HRS

'up'

Vehicle: IN / OUT

Date:

Person Contacted:

Veh No:

SLU 8447P

Yr Regn: 2017 / 062

Type: M.Car / M.Cycle / Bus / Van / Lorry / Taxi / Prime Mover /

Truck / Trailer or

Make:

Volkswagen Golf 1.2 TSI c.c 1197

Colour:

Grey

A/C: Insured / Std / NI / NA

Sp. Reading

47149

T/Radio: Insured / Std / NI / NA

Eng/No:

C/No:

WVW222AUZH W1-20365

Gen. Cond: Good / Fair / Poor / Burnt

Steering: Inorder / Jammed / Leaked / Burnt or

Brake: Inorder / Jammed / Leaked / Burnt or

Modi: Nil / S/Rim / STD A/Rim or

Tyre Size:

F:

205/35R16

R:

BS / DUN / EXNOVA / GY / FS / LIZA / MIC / OHTSU / PIR / SUMI /

TOYO / YOKO or

Front

Rear

R/Bal.

6

mm

R/Bal.

6

mm

L/Bal.

6

mm

L/Bal.

6

mm

D.O.A.

08/03/2020

D.O.I.

13/03/2020

Survey held at

PREMIUM

Des. of Damages: Frt / Rear / O/S / N/S / U/C / Rooftop or

O/S FRT

The U/C / Chassis frame / Body Structure affected due to collision.

Date / Time

Action / Instruction

21/8 Owner change to OD claims

21/8 Withdraw Third Party Claims

21/8 Submit Preli Report

Date/Time, File Pass to?



: Preli. Report

1)



: Final Report

Date/Time, File Return to?

2)

21/8/20 Typist

Rep. Format:

Lump Sum / L.B.I. (\$

Submit Preli)

Days Of Repair:

Resurvey No. of Trip:

1

Add Fee:



: Site Insp (\$



: Interview (\$



: Tech. Invs (\$



: Weekend (\$

Survey Fee:

Transportation:

S + RS. SI

Photos

Others

TOTAL

...CLAIM SUBFOLDER...(New Assignment)

CLAIM SUBFOLDER TRACKING							
Case	Notified	Est Submitted	Adj Assigned	Adj Rpt	Adj Submitted	Ins Auth'd	Status
Main	10 Mar 2020		12 Mar 2020 09:32 Assign				New Assignment Cancel Case

Main	Reference	Claim Details	Documents	Show All					
CLAIM SUBFOLDER DETAILS [Created by insurer]									
Insured:									
Main Claimant: LEW EE KENT, ID: S8834701C									
Vehicle Reg. No.:		SLU8447P	Date of Loss:	08/03/2020 09:00 - :59					
Claim Type:		TP / SNM20D201204C02	Policy/Cover Note No.:	DMCVSNW00008522003					
Vehicle Reg. No. (Insured):		GV5107U	Policy No. (Claimant):	P10282958R00					
		Excess:	S\$0.00						
Repairer: Premium Automobiles Pte Ltd - Alexandra (HQ) 281 Alexandra Pte Ltd, Level B2, 159938 Alexandra - Tel: 63882233									
Handling Insurer: China Taiping Insurance (Singapore) Pte. Ltd. (HQ) - Tel: 6389 6111 ... [Handled by Adeline Chng Pei Wen]									
Claimant's Insurer: Auto & General Insurance (Singapore) Pte. Limited. (HQ) - Tel: 6540 2180									
Adjuster: LKK Auto Consultants Pte Ltd (HQ) - Tel: 6256-3561 ... [Final Rpt due 23/03/2020]									
Adj Asg. Remarks: survey revert. Third party request survey on 13 of March @1130AM .									
ASSOCIATED MAIL RECEIVED View All Compose Case Mail									
There are no mail for this case.									
ALL ASSOCIATED TASKS View All Search Tasks Create New Task Complete									
Due Date	Priority	Type	Task Group	Subject	Handler	Assigned By	Completed On	Created On	Done?
No results.									

Nivitha (LKK Auto)

From: Adeline Chng <adeline.chng@sg.cntaiping.com>
Sent: Thursday, 12 March 2020 8:58 AM
To: assignments
Cc: Claims; Claims Dept of CTI
Subject: RE: OUR REF: SNM20D201204/GV5107U/ADELINE - FW: ACCIDENT INVOLVING SLU 8447 P AND YOUR INSURED GV 5107 U DATED 08/03/2020

Dear LKK

Please refer to below email and liaise with third party workshop.

Thank you.

Adeline Chng
Executive
Claims Department

China Taiping Insurance (Singapore) Pte. Ltd.
3 Anson Road #15-00 Springleaf Tower Singapore 079909
DID: (65) 6389 6155 | F: (65) 6225 5879

W: www.sg.cntaiping.com | **FB:** www.facebook.com/chinataipingsg/ | **WeChat:** 太平獅城 Taiping SG

Disclaimer: This e-mail and any files transmitted with it is intended only for the named recipients and may contain confidential information. Any unauthorized disclosure, use or dissemination of this message, either in whole or partial, is prohibited. If you are not the intended recipient, please notify the sender immediately. Please delete the e-mail and any copies of it thereafter.

From: Claims [mailto:claims@premiumauto.com.sg]
Sent: Thursday, 12 March 2020 8:37 AM
To: Adeline Chng <adeline.chng@sg.cntaiping.com>; Claims Dept of CTI <claimsdept@sg.cntaiping.com>
Subject: OUR REF: SNM20D201204/GV5107U/ADELINE - FW: ACCIDENT INVOLVING SLU 8447 P AND YOUR INSURED GV 5107 U DATED 08/03/2020

Dear Adeline,

We would like to choose Steve from LKK for pre-repair survey.

Thank you.

Best Regards,
George Wong
Claims Advisor

Premium Automobiles Pte Ltd (Reg No 199902271W)
281 Alexandra Road Singapore 159938
p. +65 6366 2323, option 1
e. Claims@premiumauto.com.sg w. www.audi.com.sg



Email Disclaimer

This email, including any attachment, is confidential and may also be privileged.
If you have received it in error, please notify us immediately by reply email and then delete this message from your system.
Please do not copy it or use it for any purpose, or disclose its contents or any attachment to any other person. Thank you

From: Adeline Chng <adeline.chng@sg.cntaiping.com>
Sent: Tuesday, March 10, 2020 1:10 PM
To: Claims Dept of CTI <claimsdept@sg.cntaiping.com>; Claims <claims@premiumauto.com.sg>
Subject: RE: OUR REF: SNM20D201204/GV5107U/ADELINE - FW: ACCIDENT INVOLVING SLU 8447 P AND YOUR INSURED GV 5107 U DATED 08/03/2020

Without Prejudice

Our reference: SNM20D201204C02/ GV5107U/Chngpw
Your reference: SLU8447P

Dear Sirs

ACCIDENT INVOLVING GV5107U & SLU8447P ON 08/03/2020

We refer to your email of 10/03/2020.

We regret that we are unable to advice on liability as our insured has not file accident report yet.

Kindly note the following:-

1. We would like to conduct pre-repair survey of the vehicle at the appointed workshop.
2. We propose the following list of surveyors to be nominated as the Single Joint Expert to conduct survey of the claimant's vehicle:-

1. ADRIAN LING	6. KENNETH KONG
2. Kelvin Ang	7. SIMON HO
3. SEE CHEW SENG	8. CHUA WEIJIE
4. MOHD FADHILAH BIN OSMAN	9. MARCUS CHUA
5. XING QUO QIANG	10. HENRY NG

3. If we do not hear from you within two days of this letter, you shall have deemed to have agreed that the surveyor appointed by us shall be Single Joint Expert for this matter.

4. As per the NIMA Protocol, the survey by our appointed surveyor would include survey of your vehicle pre-repair, after it is dismantled, and post repairs. Hence, you need to provide us / our surveyors with the list of items that were damaged and required to be replaced or repaired to facilitate an effective survey.
5. As stated above, please inform us and our surveyor after the claimant's vehicle had been repaired so that our surveyor can carry out post repair inspection before the vehicle is returned to your client. Please co-ordinate with our surveyor immediately after the repair is completed.

If you have any queries, please contact Adeline Chng at 63896155 and email us at claimsdept@sg.cntaiping.com

Thank you.

Adeline Chng
Executive
Claims Department

China Taiping Insurance (Singapore) Pte. Ltd.
3 Anson Road #15-00 Springleaf Tower Singapore 079909
DID: (65) 6389 6155 | F: (65) 6225 5879

W: www.sg.cntaiping.com | **FB:** www.facebook.com/chinataipingsg/ | **WeChat:** 太平獅城 Taiping SG

Disclaimer: This e-mail and any files transmitted with it is intended only for the named recipients and may contain confidential information. Any unauthorized disclosure, use or dissemination of this message, either in whole or partial, is prohibited. If you are not the intended recipient, please notify the sender immediately. Please delete the e-mail and any copies of it thereafter.

From: Claims Dept of CTI
Sent: Tuesday, 10 March 2020 12:17 PM
To: Claims <claims@premiumauto.com.sg>; Adeline Chng <adeline.chng@sg.cntaiping.com>
Cc: Claims Dept of CTI <claimsdept@sg.cntaiping.com>
Subject: OUR REF: SNM20D201204/GV5107U/ADELINE - FW: ACCIDENT INVOLVING SLU 8447 P AND YOUR INSURED GV 5107 U DATED 08/03/2020

Dear Adeline,

Please conduct PRS for SLU8447P.

Note : officer in charge – Adeline 63896155.

*** Kindly quote our reference number when replying.

Thank you,
Claims Department

China Taiping Insurance (Singapore) Pte. Ltd.
3 Anson Road #15-00 Springleaf Tower Singapore 079909
DID: (65) 63896116 | F: (65) 62247175

W: www.sg.cntaiping.com | **FB:** www.facebook.com/chinataipingsg/ | **WeChat:** 太平獅城 Taiping SG

Disclaimer: This e-mail and any files transmitted with it is intended only for the named recipients and may contain confidential information. Any unauthorized disclosure, use or dissemination of this message, either in whole or

partial, is prohibited. If you are not the intended recipient, please notify the sender immediately. Please delete the e-mail and any copies of it thereafter.

From: Claims <claims@premiumauto.com.sg>

Sent: Tuesday, March 10, 2020 8:51 AM

To: Claims Dept of CTI <claimsdept@sg.cntaiping.com>

Cc: 'Claims' <claims@premiumauto.com.sg>

Subject: ACCIDENT INVOLVING SLU 8447 P AND YOUR INSURED GV 5107 U DATED 08/03/2020

Dear all,

Kindly assist in the liability clearance for above mentioned case. We propose for a 100% direct settlement in our client's favour

Attached is the GIA report for your reference.

Kindly arrange survey on 13 of March @1130AM .

Address : 281 Alexandra Road Singapore 159938

Thank you.

Best Regards,
George Wong
Claims Advisor

Premium Automobiles Pte Ltd (Reg No 199902271W)

281 Alexandra Road Singapore 159938

p. +65 6366 2323, option 1

e. Claims@premiumauto.com.sg w. www.audi.com.sg

Audi Showroom 281 Alexandra Road Singapore 159938 p. +65 68362223



Email Disclaimer

This email, including any attachment, is confidential and may also be privileged.

If you have received it in error, please notify us immediately by reply email and then delete this message from your system.

Please do not copy it or use it for any purpose, or disclose its contents or any attachment to any other person. Thank you

SINGAPORE ACCIDENT STATEMENT

IMPORTANT NOTICE

1. Please report correctly the details of the accident to speed up the claims process.
2. This Form must be completed by the Policyholder and/or the Authorised Driver.
3. Information provided must be as truthful and accurate as possible. Any wilful misrepresentation or withholding of material facts may allow insurance companies to repudiate policy liability.
4. The issue and acceptance of this Form by insurance companies is not an admission of policy liability on the part of the insurance companies.
5. **Any false reporting may be referred to the Police for investigation.**
6. This report will be forwarded by the insurers of the GIA Records Management Centre established by the General Insurance Association of Singapore (GIA) for archiving and that copies of this report will, for a fee, be made available upon application by interested parties.
7. By the lodgement of this report to the insurers, you hereby consent to the archiving of this report at the centre and to copies of the report being made available aforesaid.

ACCIDENT STATEMENT

Date Of Report	09/03/2020 19:00
Date Of Accident	08/03/2020 09:40
Exact Location Of Accident	PUNGGOL PARK CAR PARK
Country/State of Loss	SINGAPORE

DETAILS OF OWN VEHICLE

Vehicle Registration Number	SLU8447P
Insured/Policyholder	
Name Of Registered Owner	LEW EE KENT
NRIC No	SXXXX701C
Email Address	LEWEEKENT@GMAIL.COM
Mobile Phone No	(LOCAL) +65-97120046
Alternative Phone No	OFFICE-97120046

Vehicle Particulars

Manufacturer	VOLKSWAGEN
Model	GOLF 1.2 TSI AT 5G12BZ
Exact Purpose for which vehicle was being used at time of accident	PRIVATE USE
Are you claiming under your own insurance policy for repair to your vehicle?	NO
If No, Please state action to be taken	THIRD PARTY
Vehicle Category	PRIVATE CAR

Insurance Company

Name of Insurance Company	AUTO & GENERAL INSURANCE (SINGAPORE) PTE. LIMITED.
Type Of Coverage	COMPREHENSIVE
Fleet Policy	NO
Policy Number	P10282958R00
Cover Note Number	

Driver

Name of Driver	LEW EE KENT
NRIC No	SXXXX701C
Date Of Birth	24/09/1988
Occupation	INDOOR
Date Of Driving Pass	15/01/2009
Driving Experience	11 YEARS AND 1 MONTH
Gender	MALE
Mobile Number	(LOCAL) +65-97120046
Fax Number	
Contact Number	OFFICE-97120046
Email Address	LEWEEKENT@GMAIL.COM

Address	BLK 282B SENG KANG EAST AVE # 15-57
Postcode	
Was driver an employee of the Insured's Company	NO
If No, Relationship of the Driver with the Insured	OWNER
Vehicle Registration Number of Driver's Own Vehicle	-
	-
	-
Insurance Company of Driver's Own Vehicle	-
	-
	-

General Information of the Accident

Type Of Accident	COLLISION - HEAD ON COLLISION
Weather Conditions	CLEAR
Road Surface	DRY

Other Information

Was any foreign vehicle involved in this accident?	NO
Number of vehicles (including own vehicle) involved in the accident	2
Was any body injured in the Accident?	NO
Was any injured conveyed to hospital by ambulance?	NO
Was any other material or property damaged?	YES
I have been approached by unknown person(s) soliciting/offering accident claims assistance.	NO
Number of Passengers (Including Driver)	1

Details of Police Action

Was the accident reported to the police?	NO
If Yes, Please state which Police Station	
Was notice of intended Prosecution given?	NO
If Yes, against whom?	

Circumstances of Accident

PLEASE REFER TO THE SKETCH PLAN

Attachment(s)

Are accident photos available for attachment?	YES
Was there any video captured by Car Camera?	YES
Was there any audio recorded?	NO

DETAILS OF OTHER VEHICLE PROPERTY 1

Vehicle Registration Number	GV5107U
Vehicle Make/Model/Colour	
Details Of Properties	TH HARDWARE & SCRAP METAL TRADING
Vehicle Category	COMMERCIAL VEHICLE
Name of Driver	CHAN BOON HEE
NRIC/Passport Number	GXXXXX286L
Contact Number	93202205
Address	
Postcode	
Insurance Company Name	
Nature Of Damage	
No. Of Passenger (Including Driver)	

Accident Sketch Plan

SKETCH PLAN

IMPORTANT NOTICE

1. Please report correctly the details of the accident to speed up the claims process.
2. This Form must be completed by the Policyholder and/or the Authorised Driver.
3. Information provided must be as truthful and accurate as possible. Any wilful misrepresentation or withholding of material facts may allow insurance companies to repudiate policy liability.
4. The issue and acceptance of this Form by insurance companies is not an admission of policy liability on the part of the insurance companies.
5. Any false reporting may be referred to the Police for investigation.
6. The report will be forwarded by the insurers of the GIA Records Management Centre established by the General Insurance Association of Singapore (GIA) for archiving and that copies of this report will for a fee be made available upon application by interested parties.
7. By the lodgment of this report to the insurers, you hereby consent to the archiving of this report at the centre and to copies of the report being made available aforesaid.
8. **Consent under the Personal Data Protection Act (PDPA)**

I understand, acknowledge, agree and consent that:

- (a) My insurer, my workshop and the General Insurance Association of Singapore ("GIA") may/are permitted to collect, use, disclose and/or process my personal data/personal information set out in this [form] and any other personal information provided by me or possessed by my insurer (collectively the "Personal Information") and disclose and transfer such Personal Information to all insurer(s) who have insured vehicle(s) involved in this accident (all insurer(s) who have insured vehicle(s) involved in this accident shall be collectively referred to as the "Insurers"), the Insurers' lawyers/law firms, the Monetary Authority of Singapore and any relevant government agency/authority (such as the police), for the purpose(s) of:
 - (i) processing, handling and/or dealing with my claims including the settlement of the claims and any necessary investigations relating to the claims;
 - (ii) Investigating the accident and/or my claims;
 - (iii) carrying out and/or dealing with my instructions or responding to any enquiries by me;
 - (iv) administering my claims (including the mailing of correspondence, statements, invoices, reports or notices to me, which could involve disclosure of certain personal data about me to bring about delivery of the same as well as on the external cover of envelopes/mail packages); and/or
 - (v) complying with applicable law in administering, processing, handling and/or dealing with my claims (collectively the "Purposes")
- (b) all insurer(s) who have insured vehicle(s) involved in this accident and the Insurers' lawyers/law firms, may/are permitted to collect, use, disclose and/or process my Personal Information for one or more of the above Purposes; and
- (c) my Personal Information may/can be disclosed by any of the Insurers and/or GIA to their third party service providers or agents (including their lawyers/law firms), which may be sited outside of Singapore, for one or more of the above Purposes
- (d) my Personal Information will also be collected and used to compile claims history for the purpose of fraud detection, investigation and management in present and all future claims.
- (e) the information so collected under (d) above may be shared / disclosed:
 - (i) to all insurers and/or any other third parties that assist in evaluating, investigating, controlling or managing fraud, regulators, law enforcement and government agencies as reasonably required for the purposes stated, or
 - (ii) for complying with requirements under any regulations, laws or court orders

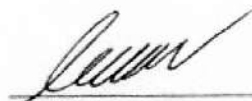
Policyholder's Signature
Date & Time:

Driver's Signature
(If driver is not the policyholder)
Date & Time:

Reporting Centre Personnel's Signature
Name: Wahid Hakeem Khan, George
NRIC/FIN No.: G298748X



Accident Sketch Plan

SKETCH PLAN

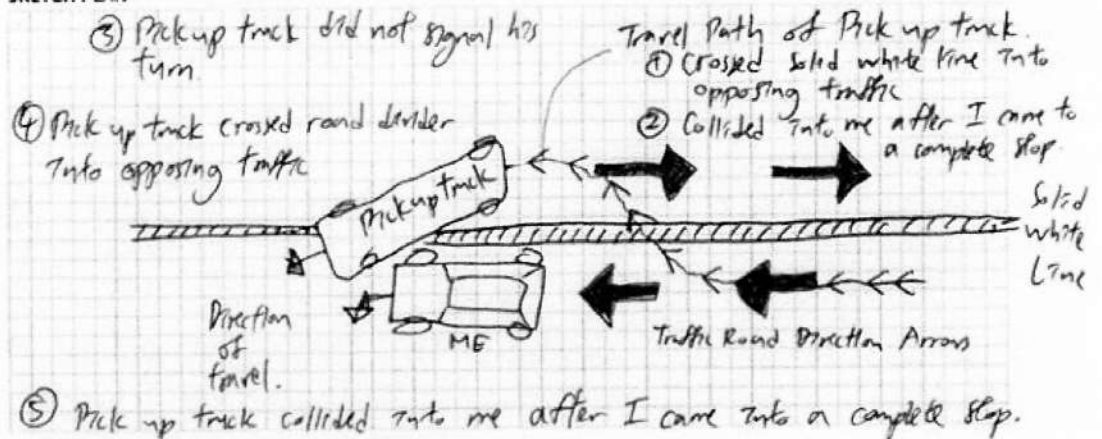

DESCRIBE CIRCUMSTANCES OF THE ACCIDENT

On the 8th March at 9.40 am, I was at Pranggal Park Car Park, I stopped the car in my lane as there were numerous people walking and running across the car park.

When the people have cleared and a car park lot is available on my left, I proceeded to move forward and turn to my left. ~~After~~ All of a sudden I noticed a pick-up truck veering into my lane without signalling at very fast speed from my right. I immediately jammed brakes and came to a complete stop. After coming to a complete stop, I sounded my horn to alert the pick-up truck. The pick-up truck continued hurtling straight into my path from my right and collided into me 1-2 seconds later. After collision, the pick-up truck quickly reversed out, admitting the evidence on scene.

Upon checking the videos, facts of the case are ① pick up truck breached the road divider solid white line and went against traffic into the opposing traffic lane, ② Pick up truck then veered into my lane without checking his blind spot & mirror, and

did not signal a turn, and hit my stationary car from the opposing lane.

DECLARATION

I/We declare the foregoing particulars are true in every respect.

Policyholder's Signature

Date & Time:

Driver's Signature

(If driver is not the policyholder)

Date & Time:

Reporting Centre Personnel's Signature

Name: [Signature] , George

NRIC/IN No: 62987432

③ Pick up truck reckless driving in car park with pedestrians walking & running about, go against traffic directions & rules & survive out. me recklessly.

Accident Photo



> Back to OneMotoring

Enquire PARF/COE Rebate for Registered Vehicle

Vehicle Owner Particulars	
Owner ID Type:	Singapore NRIC
Owner ID:	701C
Vehicle Details	
Vehicle No.:	SLU8447P
Vehicle to be Exported:	No
Intended Deregistration Date:	13 Mar 2020
Vehicle Make:	VOLKSWAGEN
Vehicle Model:	GOLF 1.2 TSI AT 5G12BZ
Primary Colour:	Silver
Manufacturing Year:	2016
Engine No.:	CYV515044
Chassis No.:	WVWZZZAUZHW120345
Maximum Power Output:	81.0 kW (108 bhp)
Open Market Value:	\$15,773.00
Original Registration Date:	15 Dec 2017
First Registration Date:	15 Dec 2017
Transfer Count:	0
Actual ARF Paid:	\$5,773.00
Intended PARF Rebate Details	
PARF Eligibility:	Yes
PARF Eligibility Expiry Date:	14 Dec 2027
PARF Rebate Amount:	\$4,329.00
Intended COE Rebate Details	
COE Expiry Date:	14 Dec 2027
COE Category:	A - Car up to 1600cc & 97kW (130bhp)
COE Period(Years):	10
QP Paid:	\$47,112.00
COE Rebate Amount:	\$36,524.00
Total Rebate Amount:	\$40,853.00

The information contained herein is correct as at 13 Mar 2020

OK

RENTAL CAR

DEALS



2010 Land Rover Freelander 2 3.2A HSE

\$1,600/mth Well maintain fleet Land Rover Freelander 2 3.2A HSE available for long term leasing, "ZERO" Dollars Excess!

FIND OUT MORE



Post an Advertisement
Sell it yourself! Advertise it at just
\$58 until it's SOLD!

Post an Ad Advertiser Login Ways of Selling

2017 BMW 216D Gran Tourer @ \$88,800! Special Offer!



Agent Maintained, Versatile
Family Compact SUV! 7-Seater!
Diesel! Warranty Valid
Tradeit.Com Pte Ltd StarAd



- Free VICOM evaluation
- Free grooming and 6 months maintenance
- In-house workshop ensures quality service
- Member of SVTA and hire purchase association
- 100% deposit refund for unapproved loan

YONG LEE SENG MOTOR PTE LTD

Browse by Category

Save Search

Print

Sort by Date Posted

20 results/page

14 vehicles

Search

Volkswagen Golf

Advanced Search

Search

View All

Make

Model

Price

Depreciation

Reg Date

Eng Cap

Mileage

Veh Type

Status

Search Selection	Volkswagen Golf	Any	Any	2017	Any	Any	Any	Available
------------------	-----------------	-----	-----	------	-----	-----	-----	-----------



☐ Volkswagen Golf 1.4A TSI EQP Sunroof

\$68,800

\$8,350 /yr

13-Jul-2017

1,395 cc

69,000 km

Hatchback

Available

Highest Spec "EQP" Model! Only 1 Owner! Sunroof Model! Comes With App-Connect & Isofix! Brown Alcantara Leather Interior! Fuel Efficient Drive With Large Boot Space! 100% Accident Free! Loan & Trade In Available! Do Call Now To Arrange For Viewing!

★ Posted: 13-Mar-2020 Tags: 2017 Volkswagen Golf, Volkswagen Golf, Volkswagen, Golf



☐ Volkswagen Golf 1.2A TSI

\$61,800

\$7,880 /yr

11-Jul-2017

1,197 cc

58,000 km

Hatchback

Available

1 Owner, Accident Free! Agent Warranty And Fully Agent Maintained! Very Spacious And Big Boot Space.

★ Posted: 13-Mar-2020 Tags: 2017 Volkswagen Golf, Volkswagen Golf, Volkswagen, Golf



☐ Volkswagen Golf 1.2A TSI

\$59,800

\$7,750 /yr

18-May-2017

1,197 cc

68,015 km

Hatchback

Available

1 Owner! Fully Maintained By Volkswagen! STA Certified For A Peace Of Mind! High Trade In And In House Financing Available! View Today!

★ Posted: 13-Mar-2020 Tags: 2017 Volkswagen Golf, Volkswagen Golf, Volkswagen, Golf



☐ Volkswagen Golf 1.4A TSI R-Line

\$75,000

\$9,580 /yr

20-Feb-2017

1,395 cc

32,000 km

Hatchback

Available

Volkswagen Golf TSI R-Line At Sunroof (Just 3 Years, Low Mileage, Accidents Free) With Sunroof. With Sports Rims. Year Of Manufacture: 2016, Vehicle First Registration Date: 20 Feb 2017, Colour: Black. Engine CC: 1395. Max Power 147Bhp. CAT B COE Premium \$56k. COE...

DIRECT OWNER

★ Posted: 13-Mar-2020 Tags: 2017 Volkswagen Golf, Volkswagen Golf, Volkswagen, Golf



Luxurious CAIRO 19" Rims & Michelin PS4S

XO LUXURY CAIRO Package : 19 x 8.5 , PCD 5/112; : 255/35 R19 MICHELIN PS4S, Fitment for all MERCEDES, AUDI, VW FAMILY

More info about this product



☐ Volkswagen Golf 1.2A TSI

\$61,000

\$7,630 /yr

25-Oct-2017

1,197 cc

53,500 km

Hatchback

Available

Consignment Code: A433 Flexible And Attractive Loan Available. Trade In Available For Your Car! No Hidden Costs. For Further Information Or If You Have Any Questions Please Do Not Hesitate To Contact Us.

CONSIGNMENT

★ Posted: 11-Mar-2020 Tags: 2017 Volkswagen Golf, Volkswagen Golf, Volkswagen, Golf



☐ Volkswagen Golf 1.4A TSI (OPC)

\$56,777

\$6,940 /yr

16-Aug-2017

1,395 cc

-

Hatchback

Available

100% Loan Available! 1 Owner, Accident Free. Fabulous Unit With Extremely Neat Interior & Exterior, No Further Repairs Needed, Popular Hatchback Vehicle At 123bhp, Powerful, Good Handling, Smooth Transmission & Fuel Efficiency, Trade In Are Welcome. Don't Miss, Kind...

PREMIUM AD

★ Posted: 10-Mar-2020 Tags: 2017 Volkswagen Golf, Volkswagen Golf, Volkswagen, Golf



☐ Volkswagen Golf R 5DR Sunroof

\$158,888

\$17,820 /yr

23-Oct-2017

1,984 cc

10,000 km

Sports

Available

Relift Model. Latest Golf MK 7.5 With 285Bhp. 1 Owner, Full Serviced By Agent Since Day 1. Low Mileage Done Of 10000km. 5 N Warranty And 1 More Free Service. Still In Original Condition And Paintwork Since Day One. Peace Of Mind! 100% Accident Fr...

PREMIUM AD

Premium Automobiles

55 Ubi Road 1, Singapore 408699

Tel : 6366 2323 Fax : 6841 1183

Email: Nora.khai@premiumauto.com.sg / claims@premiumauto.com.sg

WIP : 32415

Telefax

Estimate : Accident Repairs
Workshop : Ubi Road 1
Contact No : 6366 2323
Fax No : 6841 1183
Reference : PA/TP/0267/2020/NS
Date : 11-Mar-20

Vehicle NOT IN workshop. Kindly arrange for survey.

Your Insured Veh No : GV 5107 U

China Taiping Insurance (SG) Pte Ltd

105 Cecil Street

#19-00 The Octagon

Singapore 069534

Attn: Ms Angie - Motor Claims Dept/Windscreen

Tel: 6389 6541 - Fax: 6224 7175

Owner's Name : Mr Lew Ee Kent
Address : Blk 282B Sengkang East Avenue
#15-571
Singapore 542282
Telephone : HP +65 97120046
Type of Claim : Third Party Claim
Policy No. : P10282958R00
Vehicle No : **SLU 8447 P**
Model Code : Golf 1.2 TSI AT 5G12
Model / Year : Dec-17
Engine No : CYV 515044
Chassis No : WVVWZZZAUZHW120345
Mileage : -
Date In : -
Estimated By : Johnny Boo / Allan Wu
Accident Date : 8-Mar-20
Place of Accident : Punggol Park Car Park

Premium Automobiles

55 Ubi Road 1, Singapore 408699
Tel : 6366 2323 Fax : 6841 1183

Telefax

Estimated Labour Charges for Accident Vehicle SLU 8447 P

S/n	Nature of Jobs	Estimated Charges	Surveyor's Recommendations
1	To remove, check and reinstall front wire harness for headlights, horns, outside temperature sensor and headlight washer assy.	S/N \$ 360.00 ✓	
2	To dismantle and renew front bumper, rhs front fender and rhs headlight. Re-organise crash management components. Reinstall all parts removed.	\$ 2,450.00 1750	
3	To respray front bumper and rhs front fender.	\$ 2,000.00 1400	
4	To renew rhs front rim and carry out wheel alignment.	S/N \$ 280.00 X	
5	To carry out diagnostic check.	S/N \$ 192.00 ✓	
TOTAL LABOUR CHARGES		: <u>\$ 5,282.00</u>	

Premium Automobiles

55 Ubi Road 1, Singapore 408699
Tel : 6366 2323 Fax : 6841 1183

Telefax

Material List for Accident Vehicle Regn No. SLU 8447 P

S/N	Parts Description	Damaged Parts & Prices	
		S/Nett	Remarks
1	FRONT BUMPER <i>de /</i>	\$ 1,394.00	
2	FRONT BUMPER FIXING PARTS <i>ne /</i>	\$ 102.00	
3	FRONT BUMPER SUPPORT ELEMENT - RH ?	\$ 92.00	
4	SPOILER RETAINER ?	\$ 315.00	
5	FRONT BUMPER SIDE REINFORCEMENT BEAM <i>X nn</i>	\$ 734.00	
6	FRONT BUMPER FOAM FILLER PIECE - CENTRE <i>X nn</i>	\$ 71.00	
7	FRONT BUMPER GUIDE PROFILE - RH ?	\$ 35.00	
8	RADIATOR GRILLE ?	\$ 539.00	
9	VOLKSWAGEN EMBLEM - FRONT ?	\$ 176.00	
10	RADIATOR VENT GRILLE - CENTRE <i>X nn</i>	\$ 217.00	
11	BUMPER COVER PART - RH ?	\$ 47.00	
12	RADIATAIR GUIDE GRILLE - RH ?	\$ 153.00	
13	FRONT FENDER - RH <i>buc /</i>	\$ 725.00	
14	UNDERBODY PROTECTION <i>X nn</i>	\$ 77.00	
15	ANTI CORROSION WAX <i>ne /</i>	\$ 44.00	
16	ADHESIVE SEALANT <i>ne /</i>	\$ 40.00	
17	FRONT FENDER BRACE - RH ?	\$ 53.00	
18	FENDER SUPPORT - FRONT / REAR ? <i>lpc 2</i>	\$ 70.00	<i>lpc X nn</i>
19	WHEEL HOUSING LINER - RH <i>X nn</i>	\$ 197.00	
20	WHEEL HOUSING LINER - RH <i>X nn</i>	\$ 102.00	
SUB TOTAL SPARE PARTS CHARGES		: \$ 5,183.00	

Premium Automobiles

55 Ubi Road 1, Singapore 408699
Tel : 6366 2323 Fax : 6841 1183

Telefax

Material List for Accident Vehicle Regn No. SLU 8447 P

S/N	Parts Description	Damaged Parts & Prices	
		S/Nett	Remarks
21	FRONT FENDER ATTACHMENT PARTS <i>see</i>	\$ 50.00	
22	HEADLIGHTS BRACKET - RH FRONT ?	\$ 14.00	
23	HEADLIGHT RETAINING PLATE - RH FRONT ?	\$ 72.00	
24	HALOGEN TWIN HEADLIGHTS - RH <i>see</i>	\$ 859.00	
25	SUNDRIES ?	\$ 300.00	
TOTAL SPARE PARTS CHARGES		: \$ 6,478.00	
TOTAL LABOUR CHARGES		: \$ 5,282.00	
GRAND TOTAL		: \$ 11,760.00	

All charges are not inclusive of GST.

Legend : Remarks (OK) = Approved, Remarks (X) = Not approved
Spare parts are Special Nett.

Premium Automobiles

55 Ubi Road 1, Singapore 408699
Tel : 6366 2323 Fax : 6841 1183

Telefax

Name : Rasul - Hp 90010068
Surveyed Date : 13/03/2020 @ 1145
Authorised Date :
Excess Cost : 5 days
Liability :
Remarks : Ready before paint

Please Note : This estimate is based on visual inspection of the affected vehicle.
Should we require further labour charges and spare parts in the progress of repair, we shall inform you accordingly.
For inspection of vehicle, please refer to Ms Norah Khai at
Tel:6768 9828 for appointment.

Yours faithfully,
Premium Automobiles Pte Ltd

LKK Auto Consultants hence notify the Repairer of the following:

- To resurvey before/after spray painting
- To display damaged part(s) during resurvey
- Parts prices are subject to confirmation
- Third party survey is on a "Without Prejudice" basis
- No illegal modification(s) is allowed
- Supplementary item(s) must be resurveyed and is subject to final approval from Insurance Company

Acknowledged by Repairer
Signature:
Date:

Johnny Boo
Body Repair Manager

Allan Wu
Claims Consultant