

SINGAPORE ACCIDENT STATEMENT

IMPORTANT NOTICE

1. Please report correctly the details of the accident to speed up the claims process.
2. This Form must be completed by the Policyholder and/or the Authorised Driver.
3. Information provided must be as truthful and accurate as possible. Any wilful misrepresentation or withholding of material facts may allow insurance companies to repudiate policy liability.
4. The issue and acceptance of this Form by insurance companies is not an admission of policy liability on the part of the insurance companies.
5. Any false reporting may be referred to the Police for investigation.
6. This report will be forwarded by the insurers of the GIA Records Management Centre established by the General Insurance Association of Singapore (GIA) for archiving and that copies of this report will, for a fee, be made available upon application by interested parties.
7. By the lodgement of this report to the insurers, you hereby consent to the archiving of this report at the centre and to copies of the report being made available aforesaid.

ACCIDENT STATEMENT

Date Of Report	10/03/2020 12:42
Date Of Accident	09/03/2020 09:05
Exact Location Of Accident	ALONG BRADDELL ROAD
Country/State of Loss	SINGAPORE

DETAILS OF OWN VEHICLE

Vehicle Registration Number	PC3459K
Insured/Policyholder	
Name Of Registered Owner	AEDGE HOLDINGS PTE LTD
Co Reg No	2XXXXX323E
Email Address	NOEMAIL
Mobile Phone No	(LOCAL) +65-91460806
Alternative Phone No	OFFICE-98228338

Vehicle Particulars

Manufacturer	GOLDEN DRAGON
Model	XML6957J14B-6.7 D TURBO (M)
Exact Purpose for which vehicle was being used at time of accident	WORKING PURPOSES

Are you claiming under your own insurance policy for repair to your vehicle? NO

If No, Please state action to be taken THIRD PARTY

Vehicle Category BUS

Insurance Company

Name of Insurance Company	CHINA TAIPING INSURANCE (SINGAPORE) PTE. LTD.
Type Of Coverage	COMPREHENSIVE
Fleet Policy	NO
Policy Number	DMB1SN1925171900
Cover Note Number	

Driver

Name of Driver	LEE KWOK MENG ANDREW
NRIC No	SXXXX933C
Date Of Birth	04/02/1962
Occupation	OUTDOOR
Date Of Driving Pass	11/10/1990
Driving Experience	29 YEARS AND 4 MONTHS
Gender	MALE
Mobile Number	(LOCAL) +65-91460806
Fax Number	
Contact Number	OTHERS-98228338
Email Address	NOEMAIL

Address	BLK 559 PASIR RIS STREET 51 #08-225
Postcode	510559
Was driver an employee of the Insured's Company	YES
If No, Relationship of the Driver with the Insured	
Vehicle Registration Number of Driver's Own Vehicle	-
	-
Insurance Company of Driver's Own Vehicle	-
	-

General Information of the Accident

Type Of Accident	SIDE SWIPE
Weather Conditions	CLEAR
Road Surface	DRY

Other Information

Was any foreign vehicle involved in this accident?	NO
Number of vehicles (including own vehicle) involved in the accident	2
Was any body injured in the Accident?	NO
Was any injured conveyed to hospital by ambulance?	NO
Was any other material or property damaged?	YES
I have been approached by unknown person(s) soliciting/offering accident claims assistance.	NO
Number of Passengers (Including Driver)	1

Details of Police Action

Was the accident reported to the police?	NO
If Yes, Please state which Police Station	
Was notice of intended Prosecution given?	NO
If Yes, against whom?	

Circumstances of Accident

PLEASE REFER TO SKETCH PLAN

Attachment(s)

Are accident photos available for attachment?	YES
Was there any video captured by Car Camera?	NO
Was there any audio recorded?	NO

DETAILS OF OTHER VEHICLE PROPERTY 1

Vehicle Registration Number	SLP4951C
Vehicle Make/Model/Colour	
Details Of Properties	
Vehicle Category	PRIVATE CAR
Name of Driver	
NRIC/Passport Number	
Contact Number	
Address	
Postcode	
Insurance Company Name	
Nature Of Damage	
No. Of Passenger (Including Driver)	

SKETCH PLAN

IMPORTANT NOTICE

1. Please report correctly the details of the accident to speed up the claims process.
2. This Form must be completed by the Policyholder and/or the Authorised Driver.
3. Information provided must be as truthful and accurate as possible. Any wilful misrepresentation or withholding of material facts may allow insurance companies to repudiate policy liability.
4. The issue and acceptance of this Form by insurance companies is not an admission of policy liability on the part of the insurance companies.
5. Any false reporting may be referred to the Police for investigation.
6. The report will be forwarded by the Insurers of the GIA Records Management Centre established by the General Insurance Association of Singapore (GIA) for archiving and that copies of this report will for a fee be made available upon application by interested parties.
7. By the lodgment of this report to the insurers, you hereby consent to the archiving of this report at the centre and to copies of the report being made available aforesaid.
8. **Consent under the Personal Data Protection Act (PDPA)**

I understand, acknowledge, agree and consent that:

- (a) My insurer, my workshop and the General Insurance Association of Singapore ("GIA") may/are permitted to collect, use, disclose and/or process my personal data/personal information set out in this [form] and any other personal information provided by me or possessed by my insurer (collectively the "Personal Information") and disclose and transfer such Personal Information to all insurer(s) who have insured vehicle(s) involved in this accident (all insurer(s) who have insured vehicle(s) involved in this accident shall be collectively referred to as the "Insurers"), the Insurers' lawyers/law firms, the Monetary Authority of Singapore and any relevant government agency/authority (such as the police), for the purpose(s) of:
- (i) processing, handling and/or dealing with my claims including the settlement of the claims and any necessary investigations relating to the claims;
 - (ii) investigating the accident and/or my claims;
 - (iii) carrying out and/or dealing with my instructions or responding to any enquiries by me;
 - (iv) administering my claims (including the mailing of correspondence, statements, invoices, reports or notices to me, which could involve disclosure of certain personal data about me to bring about delivery of the same as well as on the external cover of envelopes/mail packages); and/or
 - (v) complying with applicable law in administering, processing, handling and/or dealing with my claims. (collectively the "Purposes")
- (b) all insurer(s) who have insured vehicle(s) involved in this accident and the Insurers' lawyers/law firms, may/are permitted to collect, use, disclose and/or process my Personal Information for one or more of the above Purposes; and
- (c) my Personal Information may/can be disclosed by any of the Insurers and/or GIA to their third party service providers or agents (including their lawyers/law firms), which may be sited outside of Singapore, for one or more of the above Purposes.
- (d) my Personal Information will also be collected and used to compile claims history for the purpose of fraud detection, investigation and management in present and all future claims.
- (e) the information so collected under (d) above may be shared / disclosed:
- (i) to all Insurers and/or any other third parties that assist in evaluating, investigating, controlling or managing fraud, regulators, law enforcement and government agencies as reasonably required for the purposes stated, or
 - (ii) for complying with requirements under any regulations, laws or court orders.

Policyholder's Signature
Date & Time:



Driver's Signature
(If driver is not the policyholder)
Date & Time:

Reporting Centre Personnel's Signature
Name: *John Tan*
NRIC/TIN No.: *901032002*

SKETCH PLAN

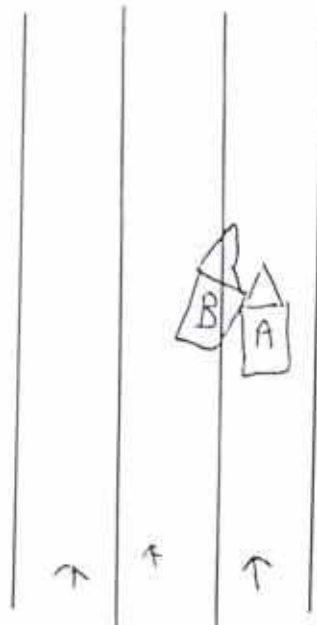

A-PC 3459K

B-SLP 4951C

Braddell Rd

DESCRIBE CIRCUMSTANCES OF THE ACCIDENT

on 9/3/2020 around 09:05hrs. I was driving my Bus
PC 3459K along Braddell Rd. Suddenly veh B SLP 4951C
cut into my bus and hit my front portion.

DECLARATION

I/We declare the foregoing particulars are true in every respect.

Policyholder's Signature
Date & Time:



Driver's Signature
(If driver is not the policyholder)
Date & Time:

Reporting Centre Personnel's Signature
Name:
NHIC/TIN No.:

Road surface: Dry / Wet

Weather condition: Clear / Raining

Speed: _____

Does driver own a vehicle: yes/no

if yes, veh number plate: _____

veh insurance co: _____

Relationship with insured: Employer & Employer

Witness (if any): yes/no

Witness name: _____

Witness hp: _____

Witness email (if any): _____

Witness add: _____

Witness IC no: _____

Third party veh number: SLP 4951C

Name of third party driver: _____

IC of third party driver: _____

HP of third party driver: _____

Address of third party driver: _____

Insured/Co name of third party vehicle: _____

Contact number of insured/Co: _____

Insurance co of third party vehicle: _____

Police report (if any): yes/no

Police report reported at which police station: _____

Any intended prosecution given: yes/no

if yes, against whom: veh A /veh B driver

Action taken: claiming third party claiming own damage* reporting only

No of Pax: 1

Connect3 client vehicle no: PC 3459K

Owner contact no: 9146 0806

Date of accident: 9/3/2020

Location of accident: Bradell Rd.

Time of accident: 09:05hrs

Any Injury: yes /no (if yes, must have police report)

Usage of veh during of accident:

Driver IC:

Driver Name:

Driver Pass date:

Driver Birth date:

10 Sin Ming Drive Singapore 575701
Tel: 1800-CALL LTA (1800-2255 582) Fax: (65) 6553 5329

Our ref: 2008152301N047011018

20 Aug 2015

AEDGE HOLDINGS PTE LTD
4009 ANG MO KIO AVENUE 10
#04-33
SINGAPORE 569738

IN5035



Dear MR POH SOON KENG

**NOTIFICATION OF SUCCESSFUL AMENDMENT OF VEHICLE SPECIFICATION FOR
VEHICLE NO. PC3459K**

We wish to inform you that we have updated the following specification(s) for your vehicle, PC3459K, with effect from 20 Aug 2015. The Business Transaction Reference No. is 20150820154730584785.

Vehicle Details:	Original Specifications	New Specifications
Passenger Capacity :	41	57
Unladen Weight(kg) :	9980	10200

2. The following are the key owner and vehicle particulars for the vehicle. The full particulars are given at Annex A. Please check and ensure that the details are correct.

1. Name : AEDGE HOLDINGS PTE LTD
2. Identification No. Type : Company
3. Identification No. : 200509323E
4. Place Of Passport Issue : -
5. Vehicle No. : PC3459K
6. Vehicle Type : Z20 - Private Hire (Chauffeur) Bus/Coach/Minibus
7. Vehicle Scheme : Public Service Vehicle (Others)
8. Vehicle Make : GOLDEN DRAGON
9. Vehicle Model : XML6957J14B MANUAL
10. Remarks : To renew the COE, the Prevailing Quota Premium payable is that of Category C.

rec'd 25/8/15

3. Please contact our customer service officers at tel: 1800- CALL LTA (1800-2255 582) should you require further assistance.

4. Thank you.

Yours sincerely

EU AI MING (MR)
for DEPUTY DIRECTOR, VEHICLE ENGINEERING
VEHICLE SERVICES GROUP
LAND TRANSPORT AUTHORITY

(This is a computer-generated notice that requires no signature.)

NOTE: The General Insurance Association of Singapore would like to advise motorists to notify and declare to their respective motor insurers any modifications (including those approved by the Land Transport Authority) made to their vehicles. Failure to do so may result in the declining of claims in the event of an accident and the motor insurance policy considered void on the grounds of non-disclosure.

Transaction ref 20150820154730584785

The owner and vehicle particulars for Vehicle No. PC3459K as at 20 Aug 2015 are as follows:

1.	Name	: AEDGE HOLDINGS PTE LTD
2.	Identification No. Type	: Company
3.	Identification No.	: 200509323E
4.	Place Of Passport Issue	: -
5.	Vehicle No.	: PC3459K
6.	Previous Vehicle No.	: -
7.	Effective Date of Ownership	: 24 Jun 2015
8.	Original Registration Date	: 24 Jun 2015
9.	First Registration Date	: 24 Jun 2015
10.	Vehicle Type	: Z20 - Private Hire (Chauffeur) Bus/Coach/Minibus
11.	Vehicle Scheme	: Public Service Vehicle (Others)
12.	Attachment 1	: Air-Conditioned
13.	Attachment 2	: -
14.	Attachment 3	: -
15.	Vehicle Make	: GOLDEN DRAGON
16.	Vehicle Model	: XML6957J14B MANUAL
17.	Year of Manufacture	: 2014
18.	Primary Colour	: Multi-Colour
19.	Secondary Colour	: -
20.	Passenger Capacity	: 57
21.	Chassis/Trailer Chassis No.	: LL3BECDH9EA016316
22.	Propellant	: Diesel
23.	Engine No./Motor No.	: ISB67E5225B22146492
24.	Engine Capacity(cc)/Power Rating(kW)	: 6,690.0
25.	Unladen Weight(kg)	: 10200
26.	Maximum Laden Weight(kg)	: 13700
27.	Open Market Value	: \$106,389.00
28.	PARF Eligibility	: No
29.	PARF Eligibility Expiry Date	: -
30.	Minimum PARF Benefit	: -
31.	No. of Transfers	: 0
32.	IU Label No.	: 2050103230
33.	COE No.	: 2015060105000386W
34.	COE Expiry Date	: 23 Jun 2025
35.	COE Category	: C - Goods Vehicle & Bus
36.	Quota Premium/Prevailing Quota Premium	: \$52,001.00
37.	Actual Quota Premium/PQP Paid	: \$52,001.00
38.	Actual ARF Paid	: \$5,320.00
39.	CO2 Emission(g/km)	: -
40.	Actual CEVS Rebate Utilised	: -
41.	CEVS Surcharge Paid	: -
42.	Actual Green Vehicle Rebate Utilised	: -
43.	Vehicle Lifespan Expiry Date	: 23 Jun 2035
44.	Road Tax Amount	: \$0.00
45.	Road Tax Start Date	: 24 Jun 2015
46.	Road Tax End Date	: 23 Dec 2015
47.	Remarks	: To renew the COE, the Prevailing Quota Premium payable is that of Category C.

MOTOR PRIVATE BUS

CERTIFICATE OF INSURANCE

Motor Vehicles (Third-Party Risks and Compensation) Act (Chapter 189)
Motor Vehicles (Third-Party Risks and Compensation) Rules, 1960
Road Transport Act, 1987 (Malaysia)
Motor Vehicles (Third-Party Risks) Rules, 1959 (Malaysia)

M SN
BR0120A

Cov. Type: C

PLM 330566

ORIGINAL

CERTIFICATE No.

DNB1SN1925171900

Engine No: ISB67E5225B22146452

ChasNo: LL3BECDDH9KA016316

1. Index Mark and Registration

Number of Vehicle

PC3459K

2. Name of Policy Holder

M/S AEDGE HOLDINGS PTE LTD

AutoSafe

3. Effective date of the Commencement of Insurance for the purposes of the Regulations, Ordinance or Enactment

01 June 2019

Excess Sect I \$53,000.00

Excess Sect. II \$53,000.00

4. Date of Expiry of Insurance

31 May 2020

EX ON WINDSCREEN \$5500.00

5. Persons or Classes of Persons entitled to drive*

Any person provided he is in the Policyholder's employ and is driving on their order or with their permission or any person driving with policyholder's permission

Provided that the person driving is permitted in accordance with the licensing or other laws or regulations to drive the Motor Vehicle or has been so permitted and is not disqualified by order of a Court of Law or by reason of any enactment or regulation in that behalf from driving the Motor Vehicle.

6. Limitations as to use:

Use only for the carriage of passengers or goods in connection with the Policyholder's business as specified in the Schedule.

The Policy does not cover

(1) Use for racing, pace-making, reliability trial or speed-testing.

(2) Use whilst drawing a trailer, except the towing (other than for reward) of any one disabled mechanically propelled vehicle.

HIRE PURCHASE CO. : MAYBANK AS HP OWNER

* Limitations rendered inoperative by Section 8 of the Motor Vehicles (Third-Party Risks and Compensation) Act (Chapter 189) and Section 95 of the Road Transport Act 1987 (Malaysia), are not to be included under these headings.

I/We hereby Certify that the policy to which this Certificate relates is issued in accordance with the provisions of the Motor Vehicles (Third-Party Risks and Compensation) Act (Chapter 189) and Part IV of the Road Transport Act, 1987 (Malaysia).

Please see reverse

Issued By:

Authorised Officer

For CHINA TAIPING INSURANCE (SINGAPORE) PTE. LTD.

Authorised Signatory