

SINGAPORE ACCIDENT STATEMENT

IMPORTANT NOTICE

1. Please report correctly the details of the accident to speed up the claims process.
2. This Form must be completed by the Policyholder and/or the Authorised Driver.
3. Information provided must be as truthful and accurate as possible. Any wilful misrepresentation or withholding of material facts may allow insurance companies to repudiate policy ability
4. The issue and acceptance of this Form by insurance companies is not an admission of policy liability on the part of the insurance companies.
5. Any false reporting may be referred to the Police for investigation.
6. This report will be forwarded by the insurers of the insurers of the GIA Records Management Centre established by the General Insurance Association of Singapore(GIA) for archiving and that copies of this report will for a fee be made available upon application by interested parties.
7. By the lodgement of this report to the insurers, you hereby consent to the archiving of this report at the centre and to copies of the report being made available aforesaid.

ACCIDENT STATEMENT

Date Of Report	02/11/2015 09:00
Date Of Accident	30/10/2015 17:55
Exact Location Of Accident	STILL ROAD
Country/State of Loss	Singapore

DETAILS OF OWN VEHICLE

Vehicle Registration Number	SKD1048E
-----------------------------	----------

Insured/Policyholder

Name Of Registered Owner	CHIAM TAT LIANG
NRIC No	S0191148A
Email Address	tatliangc@yahoo.ca
Mobile Phone No	(LOCAL) +65-91055032
Alternative Phone No	Office-63450766

Vehicle Particulars

Manufacturer	BMW
Model	523I-3.0 F10 (A)
Exact Purpose for which vehicle was being used at time of accident	
Are you claiming under your own insurance policy for repair to your vehicle?	No
If No, Please state action to be taken	Reporting Only
Vehicle Category	Private Car

Insurance Company

Name of Insurance Company	AXA Insurance Singapore Pte Ltd
Type Of Coverage	Comprehensive
Fleet Policy	No
Policy Number	GA004263/1
Cover Note Number	

Driver

Name of Driver	CHIAM TAT LIANG
NRIC No	S0191148A
Date Of Birth	30/05/1954
Occupation	Indoor
Date Of Driving Pass	30/05/1996
Driving Experience	19 Years And 5 Months
Gender	Male
Mobile Number	(Local) +65-91055032
Fax Number	
Contact Number	Office-63450766
EEmail Address	tatliangc@yahoo.ca

Address

Postcode

Was driver an employee of the Insured's Company No

If No, Relationship of the Driver with the Insured Owner

Vehicle Registration Number of Driver's Own Vehicle -

Insurance Company of Driver's Own Vehicle -

General Information of the Accident

Type Of Accident Side Swipe- Same Direction

Weather Conditions Clear

Road Surface Dry

Other Information

Was any foreign vehicle involved in this accident? No

Was any body injured in the Accident? No

Was any other material or property damaged? Yes

Was there any video captured by Car Camera? No

Number of Passengers (Including Driver) 1

Details of Police Action

Was the accident reported to the police? No

If Yes, Please state which Police Station

Was notice of intended Prosecution given? No

If Yes, against whom?

Circumstances of Accident

I, S0191148A, CHIAM TAT LIANG WAS DRIVING ALONG STILL ROAD ON 30OCT 15 AT 1755 HRS. I WAS CHANGING LANE FROM LANE 2 TO LANE 3 AROUND STILL LANE /LORONG M AREA. THE PART OF LANE 3 THERE WAS WIDER THAN LANE 1 AND 2 BECAUSE OF THE BUS STOP, LORONG M/N EXIT AND STILL LANE EXIT. WHEN I WAS ALREADY FULLY IN LANE 3, TAXI SHF724T (WHICH WAS 50M BEHIND) CAME AT SUPERFAST SPEED, MAKING USE OF THE WIDER AREA OF THE ROAD AND OVER TOOK ME FROM THE LEFT. BUT BECAUSE OF THE ROAD WAS BECOMING NARROWER WHERE HE OVERTOOK ME, HIS TAXI'S RIGHT BODY SCRATCHED AGAINST MY CAR'S LEFT FRONT. THE TAXI HAS A IN CAR CAMERA . MY CAR IS NOT FITTED WITH CAMERA

Are accident photos available for attachment? Yes

DETAILS OF OTHER VEHICLE PROPERTY 1

Vehicle Registration Number SHF724T

Vehicle Make/Model/Colour RENAULT TRANSCAB TAXI RED/WHITE

Details Of Properties RIGHT HAND PORTION

Name of Driver JAI ANGEL NAMA

NRIC/Passport Number S7808123F

Contact Number

Address

Postcode

Insurance Company Name

Nature Of Damage

No. Of Passenger (Including Driver)

Details of Witness

Name

Phone Number

Email Address

Sketch Plan

SKETCH PLAN

IMPORTANT NOTICE

1. Please report correctly the details of the accident to speed up the claims process.
2. This Form must be completed by the Policyholder and/or the Authorised Driver.
3. Information provided must be as truthful and accurate as possible. Any wilful misrepresentation or withholding of material facts may allow insurance companies to repudiate policy liability.
4. The issue and acceptance of this Form by insurance companies is not an admission of policy liability on the part of the insurance companies.
5. Any false reporting may be referred to the Police for investigation.
6. The report will be forwarded by the insurers of the GIA Records Management Centre established by the General Insurance Association of Singapore (GIA) for archiving and that copies of this report will for a fee be made available upon application by interested parties.
7. By the lodgement of this report to the insurers, you hereby consent to the archiving of this report at the centre and to copies of the report being made available aforesaid.
8. **Consent under the Personal Data Protection Act (PDPA)**

I understand, acknowledge, agree and consent that:

(a) My insurer, my workshop and the General Insurance Association of Singapore ("GIA") may/are permitted to collect, use, disclose and/or process my personal data/personal information set out in this [form] and any other personal information provided by me or possessed by my insurer (collectively the "Personal Information") and disclose and transfer such Personal Information to all insurer(s) who have insured vehicle(s) involved in this accident (all insurer(s) who have insured vehicle(s) involved in this accident shall be collectively referred to as the "Insurers"), the Insurers' lawyers/law firms, the Monetary Authority of Singapore and any relevant government agency/authority (such as the police), for the purpose(s) of:

(i) processing, handling and/or dealing with my claims including the settlement of the claims and any necessary investigations relating to the claims;

(ii) investigating the accident and/or my claims;

(iii) carrying out and/or dealing with my instructions or responding to any enquiries by me;

(iv) administering my claims (including the mailing of correspondence, statements, invoices, reports or notices to me, which could involve disclosure of certain personal data about me to bring about delivery of the same as well as on the external cover of envelopes/mail packages); and/or

(v) complying with applicable law in administering, processing, handling and/or dealing with my claims.
(collectively the "Purposes")

(b) all insurer(s) who have insured vehicle(s) involved in this accident and the Insurers' lawyers/law firms, may/are permitted to collect, use, disclose and/or process my Personal Information for one or more of the above Purposes; and

(c) my Personal Information may/can be disclosed by any of the Insurers and/or GIA to their third party service providers or agents (including their lawyers/law firms), which may be sited outside of Singapore, for one or more of the above Purposes.

x *Can Lee* *Can Lee*

Policyholder's Signature / Date & Time 31 Oct 15 1600

Driver's Signature (If driver is not the policyholder) / Date & Time 31 Oct 15 1600

Witnessed by Reporting Centre Personnel

Sketch Plan

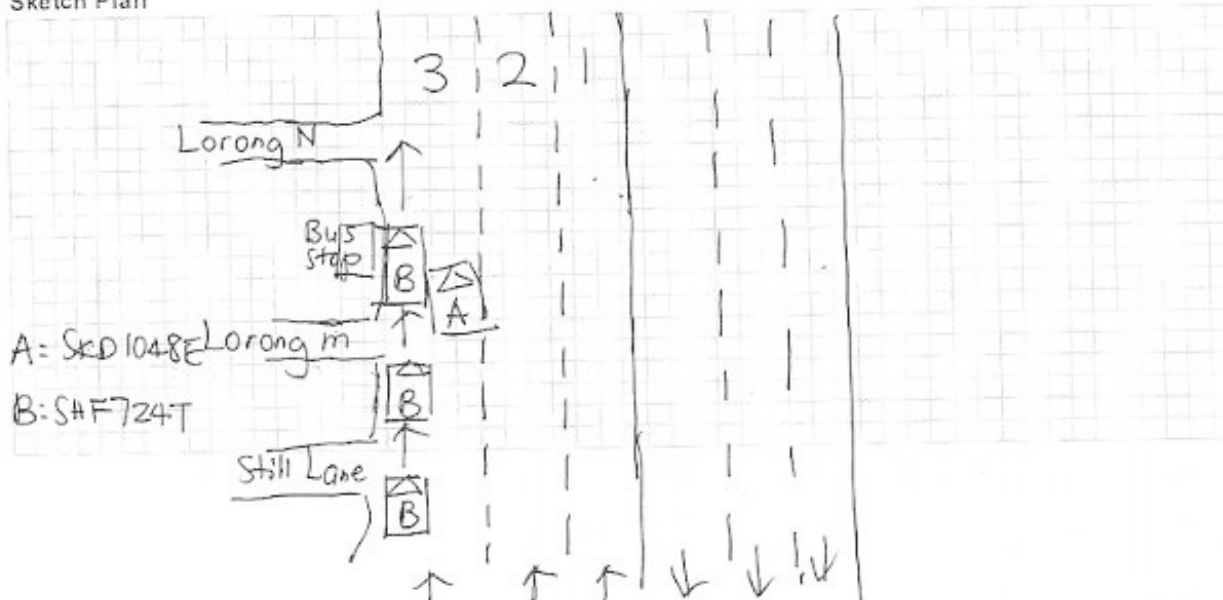

Individual Statement

Describe Circumstances of the Accident

I, 0191148A, Chiam Tat Liang was driving along Still Road on 30 Oct 15 at 1755 hrs. I was changing lane from Lane 2 to Lane 3 around Still Lane/Lorong m/area. The part of Lane 3 there was wider than Lane 1 and Lane 2 because of the bus stop, Lorong m+N exit and Still Lane exit.

When I was already fully in Lane 3, taxi SHF724T (which was 50m behind) came at super fast speed, making use of the wider area of the road and overtook me from the left. But because the road was becoming narrower where he overtook me, his taxi's right body scratched against my car's left front.

The taxi has a in-car camera.

My car is not fitted with camera.

Declaration

I/We declare the foregoing particulars are true in every respect.

x  

Policyholder's Signature / Date &

Time 31 Oct 2015

1600

Driver's Signature (If driver is not the policyholder) / Date

& Time 31 Oct 2015

1600

Witnessed by Reporting Centre
Personnel



redefining / insurance

AXA Insurance Singapore Pte Ltd
 1800 880 4888 (Within Singapore)
 (65) 6880 4888 (International)
 (65) 6880 4749
 customer.care@axa.com.sg
 www.axa.com.sg

Certificate of Insurance

account number
 05186

Motor Vehicles (Third-Party Risks and Compensation) Act, (Chapter 189) - Motor Vehicles (Third-Party Risks and Compensation) Rules, 1987 - Road Transport Act, 1987 (Malaysia)
 Motor Vehicles (Third-Party Risks and Compensation) Act, (Chapter 189) - Motor Vehicles (Third-Party Risks and Compensation) Rules, 1987 (Malaysia)

Policy details

Policyholder name	CHIAM MI LIANG	Certificate number	GA004263 / 1
Cover	Comprehensive	Chassis number	WB4NE32010CM74419
Plan name	Essential	Engine number	0300619/N52825AE
NCD applicable	0%		
Vehicle registration number	SHD1048E		
Period of Insurance	from 24/11/2014 to 24/11/2015 (both dates inclusive)		

Persons or classes of persons entitled to drive*

- (a) The Policyholder
 (b) Any person who is driving on the Policyholder's order or with their permission

Provided that the person driving is permitted in accordance with the licensing or other laws or regulations to drive the Motor Vehicle or has been so permitted and is not disqualified by order of a Court of Law or by reason of any enactment or regulation in that behalf from driving the Motor Vehicle.

Limitation as to use*

Use only for social, domestic and pleasure purposes and for the Policyholder's business.
 The policy does not cover use for hire or reward, racing, pace-making, reliability trial, speed testing, the carriage of goods other than samples in connection with any trade or business or use for any purpose in connection with motor trade; or when the Motor Car, whether stationary, in use or otherwise, is in or on, a racing track, circuit, route, course or any other roads by whatever name called that are typically used for racing, pace-making or such similar purposes.

* Limitations provided inoperative by Section 5 of the Motor Vehicles (Third-Party Risks and Compensation) Act, (Chapter 189) and Section 95 of the Road Transport Act, 1987 (Malaysia); are not to be included under these headings.

EXCESS Basic Own Damage Excess
 Windscreen Excess

SGD 500.00
 Not Applicable

An Additional Excess is applicable as follows:

- \$5500 for unnamed Authorized Driver
- \$3500 for declared Young and Inexperienced Driver
- \$35,000 for undetected Young and Inexperienced Drivers. This additional excess is reduced to \$52,500 if you have chosen AXA Premium Workshops.

Memoranda, clauses, warranties & endorsements to your policy

Nil

I/We hereby certify that the policy to which this Certificate relates is issued in accordance with the provision of the Motor Vehicles (Third-Party Risks and Compensation) Act, (Chapter 189) and Part IV of the Road Transport Act, 1987 (Malaysia).

AXA Insurance Singapore Pte Ltd

Authorised signature

Important note

Policyholders are warned that in the title of a motor vehicle they must surrender the Certificate of Insurance and the Policy to the insurance company if the Certificate of Insurance has been lost or destroyed. Statutory Declaration to the effect must be made. Failure to comply with this obligation is an offence under the Motor Vehicles (Third-Party Risks and Compensation) Act, (Cap. 189).
 The Premium Warranty Clause requires the premium to be paid in full within a specific period failing which there would be no liability under the policy, renewal certificate and endorsement etc.

LICENCE

YOU ARE LICENSED TO DRIVE VEHICLES IN THE FOLLOWING CLASS(ES)

		PASS DATE
Class 3	Motor Cars and Motor Tractors the weight of which unladen does not exceed 2500 kilograms	30 May 1996
Class 4	Heavy Motor Cars and Motor Tractors the weight of which unladen exceeds 2500 kilograms	22 Nov 1978
Class 5	Motor Vehicles which are not constructed themselves to carry any load and the weight of which unladen exceeds 7250 kilograms	20 Mar 1979



NP 426A

REPUBLIC OF SINGAPORE DRIVING LICENCE



Licence Number: **S0191148A**
Name:

CHIAM TAT LIANG

Birth Date: **30 May 1954**
Issue Date: **05 Mar 2003**



Accident Photo



Accident Photo



Accident Photo

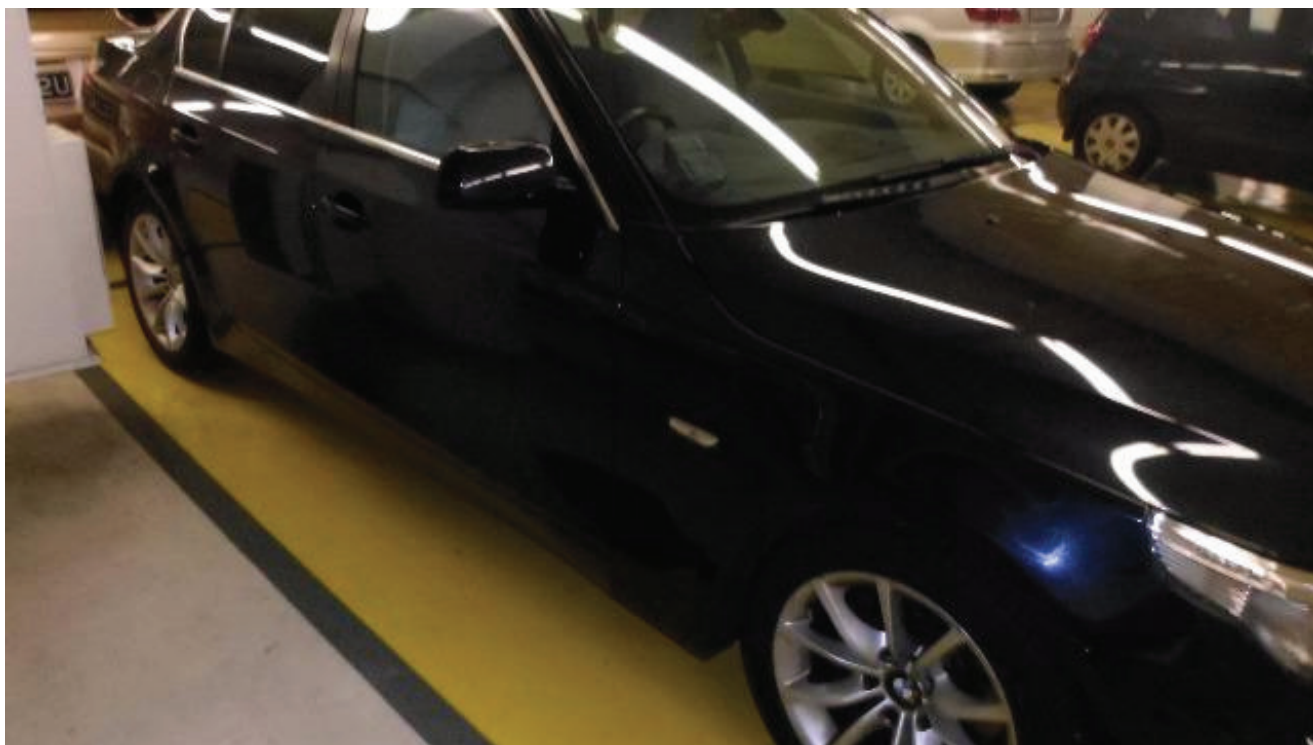

Accident Photo

