



LKK Auto Consultants Pte Ltd

51 Ubi Ave 1 #01-25 Paya Ubi Industrial Park, Singapore 408933

TEL: 6256 3561 FAX: 6256 4315

Reg. No: 199607198R GST Reg. No. 19-9607198-R

TAX INVOICE

CHINA TAIPING INSURANCE (S) PTE LTD
3 ANSON ROAD #16-00
SPRINGLEAF TOWER
SINGAPORE 079909

INV No. AC2005634
INV Date 17/08/2020
Reference CC3/CTI20003743/Kba3q2
Code CTI



PROFESSIONAL SERVICE FEE

Vehicle No. SHD 342Y
Insured Veh. GBD 3069M
Claim No. SNM20D201254
Policy No. DMCVSNW00000369200
Accident Date 04/03/2020
Inspection Date 06/03/2020

Description	Total
Survey Inspection	350.00
Digital Photographs	
Transportation	
Subtotal	350.00
GST (7%)	24.50
Grand Total	374.50

We shall be glad if you could forward the payment at your early convenience.

Cheque should be crossed and made payable to 'LKK Auto Consultants Pte Ltd'

LKK Auto Consultants Pte Ltd



LKK Auto Consultants Pte Ltd

51 Ubi Ave 1 #01-25 Paya Ubi Industrial Park, Singapore 408933

TEL: 6256 3561 FAX: 6256 4315

Reg. No: 199607198R GST Reg. No. 19-9607198-R

Affiliated to Federation Internationale Des Experts En Automobile

CHINA TAIPING INSURANCE (S) PTE LTD

Ref : CC3/CTI20003743/Kba3q2

3 ANSON ROAD #16-00
SPRINGLEAF TOWERS SINGAPORE 079909

Date : 17-08-2020



Code : CTI

1. Policy Particulars :- THIRD PARTY CLAIM

Insured Veh.	GBD 3069M	Veh. Inspected	SHD 342Y
Policy No.	DMCVSNW00000369200	Coverage (\$)	0.00
Claim No.	SNM20D201254	Excess (\$)	0.00
Assign From		Assign Date	06/03/2020

2. Vehicle Particulars & Condition

Make & Model	RENAULT LATITUDE (A)	c.c	1995
Engine No.	HIDDEN	Year of Reg.	2016
Chassis No.	VF1ABL15AUC282195	Colour	METALLIC WHITE / RED
Odometer	546156	Steering	IN ORDER
Brakes	IN ORDER	Modification	NIL
General	GOOD		

3. Conditions of Tyres

	Size	Make	Balance
R/H Front Tyre	215/60 R16	SAILUN	9 mm
L/H Front Tyre	215/60 R16	SAILUN	9 mm
R/H Rear Tyre	215/60 R16	SAILUN	8 mm
L/H Rear Tyre	215/60 R16	SAILUN	8 mm

4. Description of Damages

THE VEHICLE SUSTAINED DAMAGES AT THE REAR N/S PORTION. DAMAGES SEE DETAILS.
--

5. General Information

Accident Date	04/03/2020	Inspection Date	06/03/2020
Survey held at	TRANS-CAB AUTO SERVICES PTE LTD NO.2 ANG MO KIO ST 63 SINGAPORE 569111		

5a. Remarks

A)THE INSPECTION WAS CONDUCTED ON A"WITHOUT PREJUDICE" BASIS. B)IN ACCORDANCE TO YOUR INSTRUCTIONS, WE HAVE NOT AUTHORISED REPAIRS.
--

5b. Estimate Days of Repair

ESTIMATED NORMAL PERIOD FOR REPAIR:	2.500 Working Days
-------------------------------------	---------------------------



LKK Auto Consultants Pte Ltd

51 Ubi Ave 1 #01-25 Paya Ubi Industrial Park, Singapore 408933

TEL: 6256 3561 FAX: 6256 4315

Reg. No: 199607198R GST Reg. No. 19-9607198-R

Page No.:1 of 3

ADJUSTMENT ON REPAIR COST FOR VEHICLE NO. SHD 342Y

Qty	Description of Parts	Condition	Estimate By Workshop (\$))	Our Adjusted (\$)
	<u>REPLACEMENT OF PARTS</u>			
1	BUMPER COVER REAR	BUCKLED	561.70	561.70
1	BUMPER LOWER REAR	DENTED / CUT	411.90	411.90
1	BUMPER BRACKET CTR REAR	SERVICEABLE	98.10	-
1	BUMPER BRACKET SIDE RH REAR	SERVICEABLE	82.10	-
1	BUMPER RETAINER RH REAR	SERVICEABLE	59.80	-
1	BUMPER REFLECTOR RH	SERVICEABLE	16.60	-
1	BUMPER BRACKET SIDE LH REAR	SERVICEABLE	80.80	-
1	BUMPER RETAINER LH REAR	SERVICEABLE	54.20	-
1	BUMPER REFLECTOR LH	CRACKED	16.60	16.60
1	BUMPER BEAM REAR	BENT	547.80	547.80
1	BUMPER BEAM BRACKET LH REAR	DISTORTED	114.50	114.50
1	BUMPER BEAM BRACKET RH REAR	TO REPAIR SEE LABOUR	100.90	-
1	OUTER PANEL REAR (END PANEL)	TO REPAIR SEE LABOUR	745.80	-
1	OUTER PANEL REAR (END PANEL) TRIM	SERVICEABLE	404.56	-
1	TAILLAMP RH	SERVICEABLE	313.10	-
1	TAILLAMP PANEL RH	TO REPAIR SEE LABOUR	401.40	-
1	TAILLAMP LH	CRACKED	401.40	401.40
1	TAILLAMP PANEL LH	TO REPAIR SEE LABOUR	401.40	-
1	BOOT REAR	TO REPAIR SEE LABOUR	1,677.20	-
1	BOOT FINISHER	SERVICEABLE	344.70	-
1	BOOT WEATHERSTRIP	SERVICEABLE	178.20	-
1	BOOT REFLECTOR LAMP LH	SERVICEABLE	277.70	-
1	BOOT REFLECTOR LAMP RH	SERVICEABLE	277.70	-
1	BOOT BADGE 'RENAULT'	NECESSARY	82.40	82.40
1	BOOT BADGE	NECESSARY	95.80	95.80
1	BOOT STRUT LH	SERVICEABLE	145.10	-
1	BOOT STRUT RH	SERVICEABLE	145.10	-

Report Ref No. CC3/CTI20003743/Kba3q2



LKK Auto Consultants Pte Ltd

51 Ubi Ave 1 #01-25 Paya Ubi Industrial Park, Singapore 408933

TEL: 6256 3561 FAX: 6256 4315

Reg. No: 199607198R GST Reg. No. 19-9607198-R

Page No.:2 of 3

Qty	Description of Parts	Condition	Estimate By Workshop (\$)	Our Adjusted (\$)
1	BOOT HINGE LH	TO REPAIR SEE LABOUR	254.20	-
1	BOOT HINGE RH	TO REPAIR SEE LABOUR	253.80	-
1	BOOT INNER TRIM BOARD	SERVICEABLE	611.00	-
1	BOOT LOCK	TO REPAIR SEE LABOUR	246.60	-
1	EXHAUST CAP REAR	SERVICEABLE	125.40	-
	LESS 10% DISCOUNT		-952.76	-223.21
			8,574.80	2,008.89
	<u>SPECIAL NETT ITEMS</u>			
1	SET PARKING AID (SN)	SHORTED	700.00	400.00
1	SET REAR BUMPER CLIP (SN)	NECESSARY	66.00	66.00
1	SET BUMPER BRACKET CTR CLIP (SN)	NECESSARY	33.00	33.00
1	SET BUMPER BRACKET SIDE CLIP RH RR (SN)	NOT NECESSARY	10.00	-
1	SET BUMPER RETAINER RH CLIP RR (SN)	NOT NECESSARY	20.00	-
1	SET BUMPER BRACKET SIDE CLIP LH RR (SN)	NOT NECESSARY	10.00	-
1	SET BUMPER RETAINER CLIP LH RR (SN)	NOT NECESSARY	20.00	-
1	SET BUMPER LOWER REAR RIVET (SN)	NOT NECESSARY	22.00	-
1	SET BUMPER LOWER REAR CLIP (SN)	NECESSARY	66.00	66.00
1	BOOT STICKER 'TRANS-CAB' (SN)	NECESSARY	30.00	30.00
1	BOOT STICKER '6555-3333' (SN)	NECESSARY	30.00	30.00
1	BOOT INNER TRIM CLIP (SN)	NOT NECESSARY	45.00	-
1	SET BOOT FINISHER CLIP (SN)	NOT NECESSARY	24.20	-
1	TAILLAMP CLIP LH (SN)	NECESSARY	5.00	5.00
1	TAILLAMP CLIP RH (SN)	NOT NECESSARY	5.00	-
1	REAR BUMPER PROTECTOR (SN)	NOT NECESSARY	100.00	-
1	REAR LICENCE PLATE WITH HOLDER (SN)	SERVICEABLE	80.00	-
			1,266.20	630.00
	<u>LABOUR</u>			
	TO TRANSFER OF BOOTLID FITTINGS ,ATTACHMENTS AND PERFORM WATER SEEPAGE TEST.	NOT NECESSARY	170.00	-



LKK Auto Consultants Pte Ltd

51 Ubi Ave 1 #01-25 Paya Ubi Industrial Park, Singapore 408933

TEL: 6256 3561 FAX: 6256 4315

Reg. No: 199607198R GST Reg. No. 19-9607198-R

Page No.:3 of 3

Qty	Description of Parts	Condition	Estimate By Workshop (\$)	Our Adjusted (\$)
	TO REMOVE AND REFIT INTERIOR FITTINGS,TRIMINGS,GARNISH,FITTINGS AND OTHER ,TO ENABLE REPAIR.	NOT NECESSARY	380.00	-
	TO CHECK STEERING GEOMETRY AND COMPUTER WHEEL ALIGNMENT.	NOT NECESSARY	220.00	-
	LABOUR CHARGE TO MOUNT AND DISMOUNT VEHICLE ON JIG BENCH ,TO FACILITATE REPAIR.	NOT NECESSARY	380.00	-
	TO TRANSFER OF REAR BUMPER FITTINGS ,ATTACHMENTS AND PERFORM WATER SEEPAGE TEST.	NOT NECESSARY	170.00	-
	PANEL BEATING ,KNOCKING AND STRAIGHTENING THE NECESSARY PORTION,REMOVE AND RENEWAL OF PARTS ,ADJUST AND REALIGN THE SAME.INCLUSIVE OF THE REPAIR OF BUMPER BEAM BRACKET RH REAR,OUTER PANEL REAR (END PANEL),TAILLAMP PANEL RH,TAILLAMP PANEL LH,BOOT REAR,BOOT HINGE LH,BOOT HINGE RH AND BOOT LOCK.		6,000.00	200.00
	TO TRANSFER OF REAR END PANEL FITTINGS ,ATTACHMENTS AND PERFORM WATER SEEPAGE TEST.	NOT NECESSARY	170.00	-
	TO RUST-PROOFING OF THE AFFECTED AREAS.	NOT NECESSARY	170.00	-
	TO TRANSFER OF TIRE ,RIM AND ON WHEEL BALANCING.	NOT NECESSARY	170.00	-
	TO REINSTALL REAR BUMPER PARKING SENSOR .		170.00	60.00
	PUTTY AND SPRAY PAINTING OF THE AFFECTED PORTION .		6,000.00	440.00
	TO CHECK ELECTRICAL LIGHTING CONCERNED.		170.00	20.00
	TO REPAIR SPRAY PAINTING OF THE AFFECTED PORTION .	NOT NECESSARY	170.00	-
			14,340.00	720.00
GRAND TOTAL			24,181.00	3,358.89
RECOMMENDED COST OF LUMP SUM REPAIRS (TO ITS PRE-ACCIDENT CONDITION)				2,700.00

Report Ref No. CC3/CTI20003743/Kba3q2

KONG SENG CHEONG

Licensed Appraiser

DISCLAIMER OF LIABILITY TO THIRD PARTIES:- This Report is made solely for the use and benefit of the Client named on the front page of this Report.

No liability of responsibility whatsoever, in contract or tort, is accepted to any third party who may reply on the Report wholly or in part. Any third party acting or replying on this Report, in whole or in part, does so at his or her own risk.



LKK Auto Consultants Pte Ltd

51 Ubi Ave 1 #01-25 Paya Ubi Industrial Park, Singapore 408933

TEL: 6256 3581 FAX: 6256 4315

Reg. No: 199607198R GST Reg. No. 19-9607198-R

PHOTOGRAPHS FOR VEHICLE NO. SHD 342Y

INSPECTION

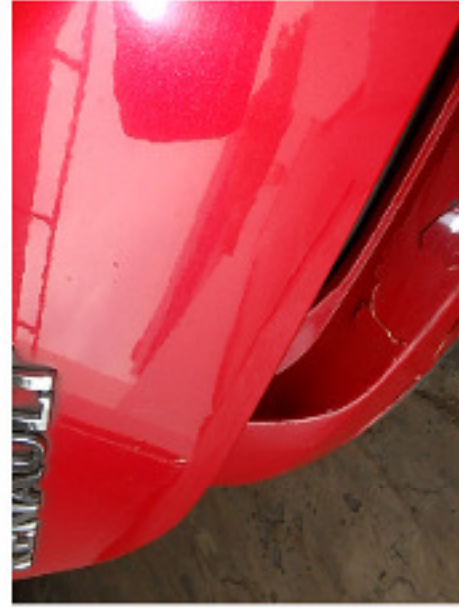



LKK Auto Consultants Pte Ltd

S1 Ubi Ave 1 #01-25 Paya Ubi Industrial Park, Singapore 408933

TEL: 6256 3581 FAX: 6256 4315

Reg. No: 199607198R GST Reg. No. 19-9607198-R





LKK Auto Consultants Pte Ltd

S1 Ubi Ave 1 #01-25 Paya Ubi Industrial Park, Singapore 408933

TEL: 6256 3551 FAX: 6256 4315

Reg. No: 199607198R GST Reg. No. 19-9607198-R

