

ASS. REC. BY: Sun PmREF: NTUC NSI/NIC 20003728/Qy f3

ASSIGNMENT

From: _____ Date: _____
 Estimated Cost: _____
OD/TP/WS/TP RES/OD RES/EVA/INV/MV
 To Inspect Vehicle No: _____
 at Workshop m/s _____
 of _____
 Insured: GBH 242E
 Policy No. 5099 576749 (06/04/2018-05/04/2019)
 Claims No. MT/1086705-002
 Sum Insured: _____ Excess: _____
 (Client's Record)
 Make of Veh: _____

(Policy Condition)

Remark: The veh had commenced its
 repair at the time of inspection.



Bal. or Market Value: _____
 IDAC Accident Rpt: _____ Consistent? : Yes or No
 GIA / PR Seen: _____ Consistent? : Yes or No
 Est. Repairs: _____ days Res.: Yes or No
 Lum Sum: _____ % 3 Val.: Yes or No

CA / REV / REP. / 24 HRS

Date: _____ Person Contacted: _____

Vehicle: IN / OUT

Veh No: SMB 14446 Yr Regn: 07/08/2014
 Type: M.Car / M.Cycle / Bus / Van / Lorry / Taxi / Prime Mover /
 Truck / Trailer or

Make: MAN NL 320F c.c. 10518
 Colour: Multicolour A/C: Insured / Std / NI / NA
 Sp. Reading: 515101 T/Radio: Insured / Std / NI / NA
 Eng/No: _____

C/No: WMAA22221E7002160

Gen. Cond: Good / Fair / Poor / Burnt

Steering: In order / Jammed / Leaked / Burnt or

Brake: In order / Jammed / Leaked / Burnt or

Modl: Nil / S/Rim / STD A/Rim or

Tyre Size: F: 275 / 70 R22.5R: 275 / 70 R22.5

BS / DUN / EXNOVA / GY / FS / LIZA / MIG / OHTSU / PIR / SUMI /

TOYO / YOKO or

Firenze

Front

Rear

R/Bal. 5 mmR/Bal. 5 mmL/Bal. 5 mmL/Bal. 5 mmD.O.A. 03/03/2020D.O.I. 06/03/2020

Survey held at

SMRTDes. of Damages: Frt / Rear / O/S / NIS / U/C / Rooftop or

The U/C / Chassis frame / Body Structure affected due to collision.

Date / Time	Action / Instruction
	<u>SMB 14446 - X</u>
	<u>GBH 242E - X</u>
	<u>C/S \$900k (Red \$60300, 40%)</u>

Date/Time, File Pass to? ☐ : Prel. Report1) ☐ : Final Report

Date/Time, File Return to?

2) 26/6/20 Typist

Rep. Format:

Lump Sum / L&L: \$900kDays Of Repair: 2Resurvey No. of Trip: 2Add Fee: ☐ : Site Insp (\$☐ : Interview (\$☐ : Tech. Invs (\$☐ : Weekend (\$

Survey Fee:

Transportation:

\$ + RS, \$

Photos

Others

TOTAL

Hello, NAC_PAYA_UBI_800601

[Change Language](#)[Change Password](#)[Log Out](#)[My Desktop](#)[Notice of Loss](#)**Policy Query**

Policy No.

Date of Accident

03/03/2019 11:02

Vehicle No.(For Motor)

GBH2762E

Certificate Number

Select	Policy No.	Certificate Number	Policyholder Name	Policyholder NRIC	Product	Cover Type	Vehicle No.	Insured Object	Commence Date	Expiry Date
<input checked="" type="radio"/>	5099576749		LEX GENERAL SERVICES	53238416D	GCV	Preferred Workshop Plan	GBH2762E	GBH2762E	06/04/2018	05/04/2019

> Back to OneMotoring

Enquire PARF/COE Rebate for Registered Vehicle

Vehicle Owner Particulars	
Owner ID Type:	Company
Owner ID:	292D
Vehicle Details	
Vehicle No.:	SMB1444G
Vehicle to be Exported:	No
Intended Deregistration Date:	09 Mar 2020
Vehicle Make:	MAN
Vehicle Model:	NL 320F (A22) 11L AUTO ABS TURBO
Primary Colour:	Multicolor
Manufacturing Year:	2014
Engine No.:	50337801303774
Chassis No.:	WMAA22ZZ1E7002160
Maximum Power Output:	-
Open Market Value:	\$257,583.00
Original Registration Date:	07 Aug 2014
First Registration Date:	07 Aug 2014
Transfer Count:	0
Actual ARF Paid:	\$0.00
Intended PARF Rebate Details	
PARF Eligibility:	No
PARF Eligibility Expiry Date:	-
PARF Rebate Amount:	\$0.00
Intended COE Rebate Details	
COE Rebate Amount:	\$0.00
Total Rebate Amount:	\$0.00

The information contained herein is correct as at 09 Mar 2020

OK

SINGAPORE ACCIDENT STATEMENT

IMPORTANT NOTICE

1. Please report correctly the details of the accident to speed up the claims process.
2. This Form must be completed by the Policyholder and/or the Authorised Driver.
3. Information provided must be as truthful and accurate as possible. Any wilful misrepresentation or withholding of material facts may allow insurance companies to repudiate policy liability.
4. The issue and acceptance of this Form by insurance companies is not an admission of policy liability on the part of the insurance companies.
5. **Any false reporting may be referred to the Police for investigation.**
6. This report will be forwarded by the insurers of the GIA Records Management Centre established by the General Insurance Association of Singapore (GIA) for archiving and that copies of this report will, for a fee, be made available upon application by interested parties.
7. By the lodgement of this report to the insurers, you hereby consent to the archiving of this report at the centre and to copies of the report being made available aforesaid.

ACCIDENT STATEMENT

Date Of Report	05/03/2020 15:24
Date Of Accident	03/03/2020 14:30
Exact Location Of Accident	NORTH BRIDGE ROAD-AFTER BS:01329 (BLK 8)
Country/State of Loss	SINGAPORE

DETAILS OF OWN VEHICLE

Vehicle Registration Number	SMB1444G
Insured/Policyholder	
Name Of Registered Owner	SMRT BUSES LTD
Co Reg No	1XXXXX292D
Email Address	NOEMAIL
Mobile Phone No	
Alternative Phone No	OFFICE-80000000

Vehicle Particulars

Manufacturer	MAN
Model	MAN NL320F (A22)
Exact Purpose for which vehicle was being used at time of accident	
Are you claiming under your own insurance policy for repair to your vehicle?	NO
If No, Please state action to be taken	THIRD PARTY
Vehicle Category	BUS

Insurance Company

Name of Insurance Company	MS FIRST CAPITAL INSURANCE LTD
Type Of Coverage	THIRD PARTY
Fleet Policy	YES
Policy Number	D-19093203MFBP
Cover Note Number	

Driver

Name of Driver	MUHAMMAD IMRAN BIN ZULKIFLI
NRIC No	SXXXX551A
Date Of Birth	06/08/1991
Occupation	OUTDOOR
Date Of Driving Pass	02/04/2019
Driving Experience	0 YEAR AND 11 MONTH
Gender	MALE
Mobile Number	(LOCAL) +65-80000000
Fax Number	
Contact Number	
Email Address	NOEMAIL

Address	NO ADDRESS
Postcode	
Was driver an employee of the Insured's Company	YES
If No, Relationship of the Driver with the Insured	
Vehicle Registration Number of Driver's Own Vehicle	-
	-
	-
Insurance Company of Driver's Own Vehicle	-
	-
	-

General Information of the Accident

Type Of Accident	SIDE SWIPE
Weather Conditions	CLEAR
Road Surface	DRY

Other Information

Was any foreign vehicle involved in this accident?	NO
Number of vehicles (including own vehicle) involved in the accident	2
Was any body injured in the Accident?	NO
Was any injured conveyed to hospital by ambulance?	NO
Was any other material or property damaged?	YES
I have been approached by unknown person(s) soliciting/offering accident claims assistance.	NO
Number of Passengers (Including Driver)	7

Details of Police Action

Was the accident reported to the police?	NO
If Yes, Please state which Police Station	
Was notice of intended Prosecution given?	NO
If Yes, against whom?	

Circumstances of Accident

I was travelling along the leftmost lane of North Bridge Road after BS: 01329, a private van (GBH2762E) travelling on my right suddenly swerved left into my path of travel. On seeing this I swerved right to avoid colliding into the said van but the van driver continued to swerve left in order to turn left into the car park behind Textile Centre. As a result, the left front portion of my bus grazed against the right rear corner of the van. No passenger on board the van and there were 7 passengers on board my bus. No one was injured. That's all.

Attachment(s)

Are accident photos available for attachment?	NOT AVAILABLE DUE TO CIRCUMSTANCES OF ACCIDENT
Was there any video captured by Car Camera?	YES
Remarks/ Reasons:	PENDING DOWNLOAD
Was there any audio recorded?	NO

DETAILS OF OTHER VEHICLE PROPERTY 1

Vehicle Registration Number	GBH2762E
Vehicle Make/Model/Colour	
Details Of Properties	
Vehicle Category	COMMERCIAL VEHICLE
Name of Driver	SOGAMARAN S/O GOPAL RAMACHANDARAN
NRIC/Passport Number	
Contact Number	
Address	
Postcode	
Insurance Company Name	NTUC INCOME INSURANCE CO-OPERATIVE LTD
Nature Of Damage	

No. Of Passenger (Including Driver)

Sketch Plan Pg. 1

SKETCH PLAN

IMPORTANT NOTICE

1. Please report correctly the details of the accident to speed up the claims process.
2. This Form must be completed by the Policyholder and/or the Authorised Driver.
3. Information provided must be as truthful and accurate as possible. Any wilful misrepresentation or withholding of material facts may allow insurance companies to repudiate policy liability.
4. The issue and acceptance of this Form by insurance companies is not an admission of policy liability on the part of the insurance companies.
5. Any false reporting may be referred to the Police for investigation.
6. The report will be forwarded by the insurers of the GIA Records Management Centre established by the General Insurance Association of Singapore (GIA) for archiving and that copies of this report will for a fee be made available upon application by interested parties.
7. By the lodgment of this report to the insurers, you hereby consent to the archiving of this report at the centre and to copies of the report being made available aforesaid.
8. **Consent under the Personal Data Protection Act (PDPA)**

I understand, acknowledge, agree and consent that:

- (a) My insurer, my workshop and the General Insurance Association of Singapore ("GIA") may/are permitted to collect, use, disclose and/or process my personal data/personal information set out in this [form] and any other personal information provided by me or possessed by my insurer (collectively the "Personal Information") and disclose and transfer such Personal Information to all insurer(s) who have insured vehicle(s) involved in this accident (all insurer(s) who have insured vehicle(s) involved in this accident shall be collectively referred to as the "Insurers"), the Insurers' lawyers/law firms, the Monetary Authority of Singapore and any relevant government agency/authority (such as the police), for the purpose(s) of:
 - (i) processing, handling and/or dealing with my claims including the settlement of the claims and any necessary investigations relating to the claims;
 - (ii) investigating the accident and/or my claims;
 - (iii) carrying out and/or dealing with my instructions or responding to any enquiries by me;
 - (iv) administering my claims (including the mailing of correspondence, statements, invoices, reports or notices to me, which could involve disclosure of certain personal data about me to bring about delivery of the same as well as on the external cover of envelopes/mail packages); and/or
 - (v) complying with applicable law in administering, processing, handling and/or dealing with my claims. (collectively the "Purposes")
- (b) all insurer(s) who have insured vehicle(s) involved in this accident and the Insurers' lawyers/law firms, may/are permitted to collect, use, disclose and/or process my Personal Information for one or more of the above Purposes; and
- (c) my Personal Information may/can be disclosed by any of the Insurers and/or GIA to their third party service providers or agents (including their lawyers/law firms), which may be sited outside of Singapore, for one or more of the above Purposes.
- (d) my Personal Information will also be collected and used to compile claims history for the purpose of fraud detection, investigation and management in present and all future claims.
- (e) the information so collected under (d) above may be shared / disclosed:
 - (i) to all insurers and/or any other third parties that assist in evaluating, investigating, controlling or managing fraud, regulators, law enforcement and government agencies as reasonably required for the purposes stated, or
 - (ii) for complying with requirements under any regulations, laws or court orders.



Policyholder's Signature
Date & Time:

Driver's Signature
(If driver is not the policyholder)
Date & Time:



Reporting Centre Personnel's Signature
Name:
NRIC/FIN No.:

SKETCH PLAN

Carpark

$A = 5MB 1444G$

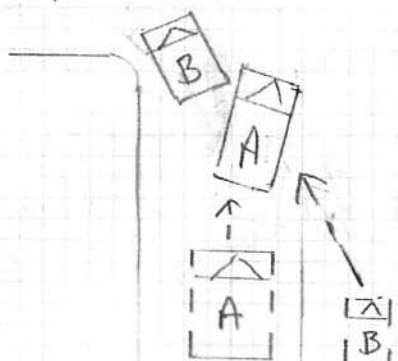
$$B = 9BH\ 2762E$$

DESCRIBE CIRCUMSTANCES OF THE ACCIDENT

North Bridge Road - after BS:01329 (BIK8)

DECLARATION

I/We declare the foregoing particulars are true in every respect.

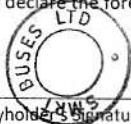

Policyholder's Signature

Date & Time:

Driver's Signature _____
(If driver is not the policyholder)
Date & Time: _____

Date & Time:



Reporting Centre Personnel's Signature

Name:

NRIC/FIN No.:



SMRT Accident Vehicle Repair Estimates

SMRT Automotive Services Pte Ltd
60 Woodlands Industrial Park E4, Singapore 757705
FAX Number : 63685592
Estimator Telephone Number : 68662623
Accident Reporting Number : 68662672

Date Generated : 06/03/2020

User ID : BoonChewTay

Section A - Accident Details

Registration Number	SMB1444G
Case Reference Number	BUS/03/20/1008
Registration Date	7/8/2014
Company Type	SMRT Buses Ltd
Make	MAN
Model	A22
Name of Driver	Muhammad Imran Bin Zulkifli
Type of Accident	Side Swipe
Accident Date and Time	3/3/2020 2:30 PM
Accident Reported Date and Time	3/3/2020 5:45 PM
Is Surveyor Required?	No
Survey by	
Vehicle is Towed Back?	No
Towed Back Date and Time	
Replacement Vehicle issued?	No
Job Card Number	
Special Instruction to ARC, if any	SMB1444G-LEFT FRONT PORTION GBH2762E (TP) INSURED
Prepared Date and Time	6/3/2020 1:21 PM
Chassis Number	WMAA22ZZ1E7002160
Mileage	
Work Shop	
Repair Completion Date and Time	

Section B - Summary of Repair Estimates

Summary of Repair Estimates		
	Quotation from ARC	Adjusted by Surveyor, if applicable
Total Labour Cost	\$795.00	\$0.00
Total Spray Cost	\$708.00	\$0.00
Total Spare Part Cost	\$0.00	\$0.00
Total Other Cost	\$0.00	\$0.00
TOTAL COST	\$1,503.00	\$0.00
Lump Sum Total	\$0.00	\$0.00
Number of Repair Days	3.0	
Prepared / Adjusted By	ARC Manager Team	
ARC / Surveyor Sign Off Date	06/03/2020 1:28 PM	
Signature		x
Remarks		

Section C - Quotation and Accident Invoice Details

Quotation Number		Invoice Number	
Quotation Date		Invoice Date	
Invoice Amount		Prepared Date	



SMRT Accident Vehicle Repair Estimates

SMRT Automotive Services Pte Ltd
60 Woodlands Industrial Park E4, Singapore 757705
FAX Number : 63685592
Estimator Telephone Number : 68662623
Accident Reporting Number : 68662672

Date Generated : 06/03/2020

User ID : BoonChewTay

Section D - Details of Repair Estimates

Part 1 - Labour Works

Job Scope	Quotation from AR	Adjusted by Surveyor, if applicable
TO REMOVE & INSTALL ALL ABOVE ITEMS AND REPAIR OTHERS DAMAGED AFFECTED AREAS.	\$795.00	530
Total Labour	\$795.00	

Part 2 - Spray Painting & Panel Beating Related Works

Job Scope	Quotation from ARC	Adjusted by Surveyor, if applicable
PROVIDE LABOUR AND MATERIAL TO PUTTY AND RESPRAY ABOVE REPAIR ITEMS	\$708.00	616
Total Spray Painting & Panel Beating	\$708.00	

Part 3 - Other Costs - Accident and Accident Repair Related Expense

Job Scope	Quotation from ARC	Adjusted by Surveyor, if applicable
Lump Sum Adjustment by Surveyor	\$0.00	
Total Other Costs	\$0.00	

Part 4 - Spare Parts / Material Usage

Part Number	Portion	Stock Number	Part Name	Quantity	List Price (\$)	Discount (%)	Final Price (\$)	Estimator Approved	Surveyor Approved
6010153	Body	F01001-CW264	COVER, HEADLAMP: FRT LH. FOR MAN A22 BUS	1.00	\$974.70	100.00	\$0.00	Repair	X R
6010073	Body	F01001-CW262	DOVE, FRONT, FOR MAN A22 BUS	1.00	\$2,817.50	100.00	\$0.00	Repair	X K
Total					\$3,792.20		\$0.00		

Added Spare Parts / Material Usage After Surveyor Signed off

Part Number	Portion	Stock Number	Part Name	Quantity	List Price \$	Discount (%)	Final Price (\$)	ARC Check	Surveyor Check
Total									

Repair day - 2 days

LA P/P

After paint

Sum Pn CLK

6/3/2020

TP without prejudice

LKK Auto Consultants hence notify the Repairer of the following:

- To resurvey before/after spray painting
- To display damaged part(s) during resurvey
- Parts prices are subject to confirmation
- Third party survey is on a "Without Prejudice" basis
- No illegal modification(s) is allowed
- Supplementary item(s) must be resurveyed and is subject to final approval from Insurance Company

Acknowledged by Repairer

Signature:

Date: