

ASS. REC. BY:

REF: CS/EGZ 20003721/ AV f3

Special Instruction:

Surveyor: Adnan

ASSIGNMENT (Office)

From (Person): Jaclyn Foo of Ergo Date/Time: 9.3.2020 10.15am

Estimated Cost: \_\_\_\_\_ Bill to: \_\_\_\_\_

OD / TP / WS / TP RES / OD RES / EVA / INV / MV / CS

To Inspect Vehicle No: SBA 1818M Insured: XE 403Kat Workshop m/s New Hock Tech motor Tel: 67471241of 1 Kaki Bukit Ave 6 Bldg # 01-43 AutobayPolicy No: \_\_\_\_\_ Claim No: CDMCA 20000409 / SBA 1818M

Sum Insured: \_\_\_\_\_ Excess: \_\_\_\_\_

Make of Veh: \_\_\_\_\_ D.O.A. 6.3.2020  
(Client's Record)

CA / REV / REP. / REV 24 HRS

Date/Time: 9.3.2020 10.30amPerson Contacted: Duky

H.O.D. Endorsement: \_\_\_\_\_

Vehicle IN/OUT

Date/Time	Action/Instruction (✓) Estimate
	<u>SBA 1818M - X</u>
	<u>XE 403K - CC4 / AXA 17019501 / Uxq 392 R.O.T. 09/10/2017</u>
<u>10/3/20</u>	<u>Informed Jacelyn pending workshop est by meriman</u>

# ASSIGNMENT

From: \_\_\_\_\_ Date: \_\_\_\_\_  
 Estimated Cost: \_\_\_\_\_  
OD / TP / WS / TP RES / OD RES / EVA / INV / MV  
 To Inspect Vehicle No: \_\_\_\_\_  
 at Workshop in/s \_\_\_\_\_  
 of \_\_\_\_\_  
 Insured: \_\_\_\_\_  
 Policy No. \_\_\_\_\_  
 Claims No. \_\_\_\_\_  
 Sum Insured: \_\_\_\_\_ Excess: \_\_\_\_\_  
 (Client's Record)  
 Make of Veh: \_\_\_\_\_

(Policy Condition)

Remark: The veh had commenced its  
 repair at the time of inspection.

N/S	O/S

Bal. or Market Value: \_\_\_\_\_  
 IDAC Accident Rpt: \_\_\_\_\_ Consistent? : Yes or No  
 GIA / PR Seen: \_\_\_\_\_ Consistent? : Yes or No  
 Est. Repairs: \_\_\_\_\_ days Res.: Yes or No  
 Lum Sum: \_\_\_\_\_ % 3 Val.: Yes or No

CA / REV / REP. / 24 HRS

Vehicle: IN / OUT

Date: \_\_\_\_\_ Person Contacted: \_\_\_\_\_

Veh No: SBQ1818M Yr Regn: 2016 May  
 Type: M.Car / M.Cycle / Bus / Van / Lorry / Taxi / Prime Mover /

Truck / Trailer or

Make: Honda Vezel c.c. 1496  
 Colour: Red A/C: Insured / Std / NI / NA  
 Sp.Reading: 55512 T/Radio: Insured / Std / NI / NA

Eng/No:

C/No: RU11110345

Gen. Cond: Good / Fair / Poor / Burnt

Steering: In order / Jammed / Leaked / Burnt or

Brake: In order / Jammed / Leaked / Burnt or

Modi: Nil / S/Rim / STD A/Rim or

Tyre Size: F: 215/60 R16

R: 215/60 R16

BS / DUN / EXNOVA / GY / FS / LIZA / MIC / OHTSU / PIR / SUMI /

TOYO / YOKO or Continental

Front

Rear

R/Bal. 06 mm R/Bal. 06 mm

L/Bal. 06 mm L/Bal. 06 mm

D.O.A. \_\_\_\_\_ D.O.I. 09/03/20

Survey held at NHT

Des. of Damages: Frnt / Rear O/S / N/S / U/C Rooftop or

The U/C / Chassis frame / Body Structure affected due to collision.

Date / Time	Action / Instruction
	<u>TP Ergo.</u>
	<u>MV : 56K</u>
	<u>PV : 36.9K</u>
	<u>Nett. 19.1K</u>

Date/Time, File Pass to?

☐

: Preli. Report

1)

☐

: Final Report

Date/Time, File Return to?

2)

Days Of Repair:

Resurvey No. of Trip:

Survey Fee:

Transportation:

8 + PS SI

Phone

Other

TOTAL

Add Fee: ☐ : Site Insp (\$

☐ : Interview (\$

☐ : Tech. Invs (\$

☐ : Weekend (\$

Report Format:

Lump Sum / U.P. / C

## View Sent Message

This mail is associated with :

**\*SBQ1818M  
[XE403K]**

TP

Mar 6 2020 12:00AM

New Hock Teck Motor Pte Ltd

[Resend](#)[View Recipients](#)[Print Message](#)[Delete Message](#)[Forward](#)

**From** LKK Auto Consultants Pte Ltd (LKK\_HQ), sent on 10/03/2020 10:57 AM.  
**To** jacelyn.foo@ergo.com.sg  
**Subject** TP SURVEY SBQ 1818M

Dear Jacelyn,

Please be informed that we have inspected the vehicle SBQ 1818M on 9/3/2020.

We are pending estimate from repairer.

Best Regards,  
Veron Chen

### DOCUMENTS SUMMARY

There are no documents.



## Nivitha (LKK Auto)

---

**From:** Jacelyn Foo <jacelyn.foo@ergo.com.sg>  
**Sent:** Monday, 9 March 2020 10:25 AM  
**To:** Meikwan@lkkauto.com; admin-d@lkkauto.com; admin-a@lkkauto.com  
**Cc:** Chloe; Reena; Phoebe Xie; Admin nht  
**Subject:** RE: FW: ERGO Claims Ref: CDMCG20000409 | SBQ1818M CLAIMING AGAINST XE403K DOA:06.03.2020  
**Attachments:** SBQ1818M PRI.pdf

Data Classification: Confidential, C3

**\*\* NOTE: Please create case, input our Claim ref no. and upload ALL survey related documents into Merimen. Payment invoices shall be ignored for cases that are not submitted via Merimen.**

Hi LKK,

Please conduct this survey request.

**(Note: Survey vehicle only, LOD will be handled by Ergo)**

Kindly inform us if you are not able to attend it.

Thank you!

Warmest Regards,  
Jacelyn Foo  
ERGO Insurance Pte. Ltd.

5 Temasek Boulevard, #04-05 Suntec Tower Five  
Singapore 038985  
DID.: +65 6829 9199  
[jacelyn.foo@ergo.com.sg](mailto:jacelyn.foo@ergo.com.sg)

# ERGO

[www.ergo.com.sg](http://www.ergo.com.sg)

ERGO is one of the major insurance groups in Germany and Europe. Worldwide, ERGO is represented in more than 30 countries and concentrates on Europe and Asia. ERGO is part of Munich Re (Group), one of the world's leading risk carriers.

### EMAIL DISCLAIMER

The information contained in this email communication is confidential. You should only read, disclose, re-transmit, copy, distribute, act in reliance on or commercialize the information if you are authorized to do so. If you are not the intended recipient of this email communication, please notify the sender by replying to the email and destroy any electronic or paper copy of this message.  
Any views expressed in this email communication are those of the individual sender. ERGO Insurance Pte. Ltd. does not represent, warrant or guarantee that the integrity of this communication has been maintained or that the communication is free of errors, virus or interference.  
ERGO Insurance Pte. Ltd. asserts copyright in respect to this email including any attachment. No part may be reproduced by any process or for any purpose without prior written permission.



Disclaimer: This message and its attachments are confidential, intended only for the named addressee, and may be privileged. If you are not the intended recipient, you should not disclose, distribute, copy or use this communication. If you are not the intended recipient, please notify the sender by return email and delete this message. By opening any attachment to this message, you agree to accept the risk that it may contain a virus or damaging code, and you agree that ERGO Insurance Pte Ltd. will not be liable for any loss or damage thereby caused.

**From:** Admin nht <admin@nhtmotor.com>  
**Sent:** Monday, March 9, 2020 10:11 AM

To: Jacelyn Foo <jacelyn.foo@ergo.com.sg>

Cc: Chloe <chloe@nhtmotor.com>; Reena <reena@nhtmotor.com>; Phoebe Xie <phoebe.xie@ergo.com.sg>

Subject: Re: FW: ERGO Claims Ref: CDMCG20000409 | SBQ1818M CLAIMING AGAINST XE403K DOA:06.03.2020

Without Prejudice

Hi Jacelyn

Please arrange for :-

6	LKK	LKK Auto Consultants Pte Ltd
---	-----	------------------------------

\*\*\*Please take note this claim under New Hock Teck Motor Pte Ltd\*\*\*

Best Regards,

*Sukyi Chong*

New Hock Teck Motor Pte Ltd

1 Kaki Bukit Ave 6 Blk C #01-43 Autobay @ Kaki Bukit S(417883)

Tel : 6747 9241 Fax : 6741 7276

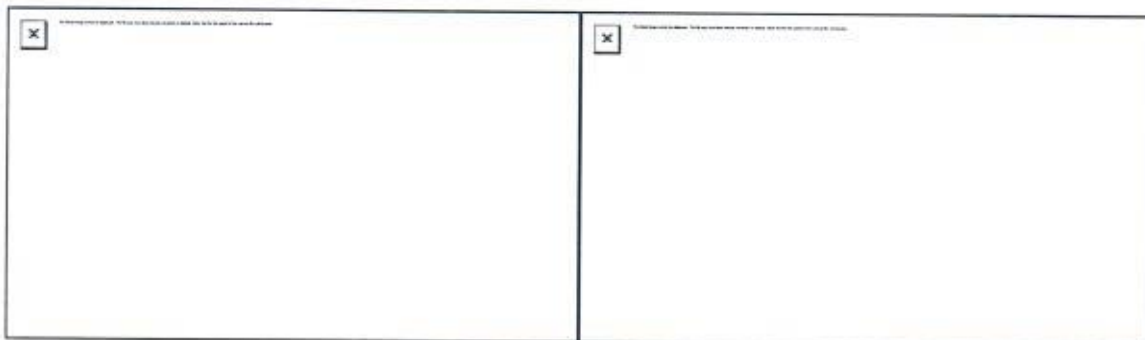

On Mon, Mar 9, 2020 at 10:07 AM Jacelyn Foo <jacelyn.foo@ergo.com.sg> wrote:

Data Classification: Confidential, C3

Hi Sukyi,

Please refer to our list of surveyors :

1	AIS	Automobile Inspection Services Pte Ltd
2	FTA	FormTeam Consultancy Pte Ltd
3	IAS	Infiniti Appraisal Service
4	JPK	JP Knights Pte Ltd

5	LBS	L.B.S Auto Consultants Pte Ltd
6	LKK	LKK Auto Consultants Pte Ltd
7	PS	Priority Services
8	VAC	Vicom Ltd
9	AJAX	AJAX Inspection Services Pte Ltd
10	AA	Appraisal Associate

Thanks!

Warmest Regards,

Jacelyn Foo

ERGO Insurance Pte. Ltd.

5 Temasek Boulevard, #04-05 Suntec Tower Five

Singapore 038985

DID: +65 6829 9199

[jacelyn.foo@ergo.com.sg](mailto:jacelyn.foo@ergo.com.sg)

[www.ergo.com.sg](http://www.ergo.com.sg)

# ERGO

ERGO is one of the major insurance groups in Germany and Europe. Worldwide, ERGO is represented in more than 30 countries and concentrates on Europe and Asia. ERGO is part of Munich Re (Group), one of the world's leading risk carriers.

## EMAIL DISCLAIMER

The information contained in this email communication is confidential. You should only read, disclose, re-transmit, copy, distribute, act in reliance on or commercialize the information if you are authorized to do so. If you are not the intended recipient of this email communication, please notify the sender by replying to the email and destroy any electronic or paper copy of this message.

Any views expressed in this email communication are those of the individual sender. ERGO Insurance Pte. Ltd. does not represent, warrant or guarantee that the integrity of this communication has been maintained or that the communication is free of errors, virus or interference.

ERGO Insurance Pte. Ltd. asserts copyright in respect to this email including any attachment. No part may be reproduced by any process or for any purpose without prior written permission.



Disclaimer: This message and its attachments are confidential, intended only for the named addressee, and may be privileged. If you are not the intended recipient, you should not disclose, distribute, copy or use this communication. If you are not the intended recipient, please notify the sender by return email and delete this message. By opening any attachment to this message, you agree to accept the risk that it may contain a virus or damaging code, and you agree that ERGO Insurance Pte Ltd. will not be liable for any loss or damage thereby caused.

**From:** Admin nht <[admin@nhtmotor.com](mailto:admin@nhtmotor.com)>  
**Sent:** Friday, March 6, 2020 4:06 PM  
**To:** ERGO Insurance Pte. Ltd. (Claims Department) <[claims@ergo.com.sg](mailto:claims@ergo.com.sg)>  
**Cc:** Chloe <[chloe@nhtmotor.com](mailto:chloe@nhtmotor.com)>; Reena <[reena@nhtmotor.com](mailto:reena@nhtmotor.com)>  
**Subject:** Re: SBQ1818M CLAIMING AGAINST XE403K DOA:06.03.2020

Resend - with attachment

Best Regards,

*Sukyi Chong*

New Hock Teck Motor Pte Ltd

1 Kaki Bukit Ave 6 Blk C #01-43 Autobay @ Kaki Bukit S(417883)

Tel : 6747 9241 Fax : 6741 7276

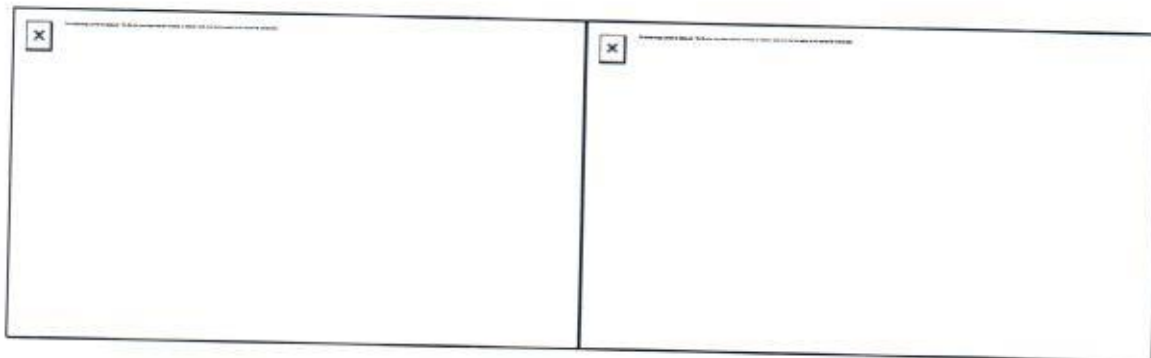

On Fri, Mar 6, 2020 at 4:04 PM Admin nht <[admin@nhtmotor.com](mailto:admin@nhtmotor.com)> wrote:

Without Prejudice



Hi Motor Claim Dept

Please send us your surveyor list,thanks.

\*\*\*Please take note this claim under New Hock Teck Motor Pte Ltd\*\*\*

Best Regards,

*Sukyi Chong*

New Hock Teck Motor Pte Ltd

1 Kaki Bukit Ave 6 Blk C #01-43 Autobay @ Kaki Bukit S(417883)

Tel : 6747 9241    Fax : 6741 7276

[illegible]



> Back to OneMotoring

## Enquire PARF/COE Rebate for Registered Vehicle

### Vehicle Owner Particulars

Owner ID Type: Singapore NRIC  
Owner ID: 583E

### Vehicle Details

Vehicle No.: SBQ1818M  
Vehicle to be Exported: No  
Intended Deregistration Date: 06 Mar 2020  
Vehicle Make: HONDA  
Vehicle Model: VEZEL 1.5X CVT  
Primary Colour: Maroon  
Manufacturing Year: 2016  
Engine No.: L15B4030347  
Chassis No.: RU11110345  
Maximum Power Output: 96.0 kW (128 bhp)  
Open Market Value: \$20,115.00  
Original Registration Date: 28 May 2016  
First Registration Date: 28 May 2016  
Transfer Count: 0  
Actual ARF Paid: \$10,161.00

### Intended PARF Rebate Details

PARF Eligibility: Yes  
PARF Eligibility Expiry Date: 27 May 2026  
PARF Rebate Amount: \$7,620.00

### Intended COE Rebate Details

COE Expiry Date: 27 May 2026  
COE Category: A - Car up to 1600cc & 97kW (130bhp)  
COE Period(Years): 10  
QP Paid: \$47,020.00  
COE Rebate Amount: \$29,261.00  
**Total Rebate Amount: \$36,881.00**

The information contained herein is correct as at 06 Mar 2020

OK



☐ **Honda Vezel 1.5A X** \$54,888 \$8,160 /yr 05-Apr-2016 1,496 cc 43,668 km SUV Available

Yet Another Beautiful And Spacious SUV! One And Only Meticulous Owner! Family 2nd Car! View To Believe Its Condition! Lowest Mileage In Town! High Loan And Trade In Available! Try Out Our Latest V.T.A.C Loan Services! APPROVAL Almost Immediate! Offer Int Rates 1....

PREMIUM AD

★ Posted: 19-Feb-2020 Tags: 2016 Honda Vezel, Honda Vezel, Honda, Vezel



☐ **Honda Vezel 1.5A X** \$59,800 \$9,060 /yr 07-Apr-2016 1,496 cc 59,680 km SUV Available

1 Owner! Well Maintained Unit! Selling Cheap! Practical And Fuel Efficient SUV! Spacious And Easy To Maintain! Full Loan And High Trade In Available! Flexible Loan Available With Fast And Easy Loan Approval! Immediate Transfer Of Ownership Upon Collection.

PREMIUM AD

★ Posted: 11-Feb-2020 Tags: 2016 Honda Vezel, Honda Vezel, Honda, Vezel



☐ **Honda Vezel 1.5A X** \$59,800 \$9,000 /yr 14-Apr-2016 1,496 cc 47,000 km SUV Available

17 Inch Rims With Michelin Pilot Sport 4. Very Well Maintained By Previous Owner! Regular Serviced Done! 100% Accident Free! 100% Loan Approval With Flexible In House Financing/Bank Loan Available. Offer Interest Rate From 2.28%. Trade In Available Buy With A Pe...

Hua Yang Credit Pte Ltd

★ Posted: 22-Feb-2020 Tags: 2016 Honda Vezel, Honda Vezel, Honda, Vezel



**That's a fine looking car interior**

Customise your ride. Replace your leather seats, door panels, steering wheels and more with quality trims of your choice. List of the best workshops available. Each with merchant information, ranking and reviews to help you make the best decision.

Find out more!



☐ **Honda Vezel 1.5A X** \$57,800 \$8,670 /yr 15-Apr-2016 1,496 cc 57,177 km SUV Available

Confirm Best Condition Plus Best Looking Pearl White Vezel 1.5A, See To Fall In Love! Amazing Low Mileage Done 57177km. 1 Owner. New Paintwork. Nice Car Number. 100% Accident Free. Price Negotiable. Non Private Hire/Leasing Car, Buy With Our Assurance. Call No...

Lake View Credit Pte Ltd

★ Posted: 08-Mar-2020 Tags: 2016 Honda Vezel, Honda Vezel, Honda, Vezel

PREMIUM AD



☐ **Honda Vezel 1.5A X** \$59,800 \$8,930 /yr 27-Apr-2016 1,496 cc 55,000 km SUV Available

Pristine Condition! 1 Owner Only, Low Mileage Clocked! Low-Interest Rate Just At 1.98% P.A! 1 To 1 Exchange Without Cash Top Up! 2 Years Warranty And Servicing By Platinum Motoring In House Workshop. New Paint And New Pure Leather Seats Of Your Choice! Hurry...

★ Posted: 09-Feb-2020 Tags: 2016 Honda Vezel, Honda Vezel, Honda, Vezel

PREMIUM AD



☐ **Honda Vezel Hybrid 1.5A X** \$62,800 \$9,830 /yr 27-Apr-2016 1,496 cc - SUV Available

**Fuel Type:** Petrol-Electric

Good Condition! Mid 2016 Honda Vezel 1.5 Hybrid CVT ABS D/Airbag, OMV \$23895, COE \$46502, Hurry Up!

Think One Automobile & Trading

★ Posted: 15-Jan-2020 Tags: 2016 Honda Vezel, Honda Vezel, Honda, Vezel

PREMIUM AD



☐ **Honda Vezel 1.5A S** \$61,800 \$8,820 /yr 28-Apr-2016 1,496 cc 43,821 km SUV Available

Only Few In Town, Driven By Only 1 Mature Owner! Almost Brand New Condition! High Bank Loan At Low Interest Rates As Low As 1.98%, Or High In House Loan For Lower Down Payment, High Trade In.

★ Posted: 01-Mar-2020 Tags: 2016 Honda Vezel, Honda Vezel, Honda, Vezel



☐ **Honda Vezel 1.5A X** \$58,800 \$8,820 /yr 28-Apr-2016 1,496 cc 48,533 km SUV Available

Special Offer Till 31 March Only. Come With 2 Years Third Party Warranty, Easy And Flexible In House Loan And Balloon Scheme Available, No Gimmicks! DVD/Bluetooth, Reverse Camera, Auto Start/Stop, Electric Park Brake, Auto Brake Hold, Auto LED Headlights, L...

★ Posted: 24-Feb-2020 Tags: 2016 Honda Vezel, Honda Vezel, Honda, Vezel



☐ **Honda Vezel 1.5A X Honda Sensing** \$56,800 \$8,490 /yr 29-Apr-2016 1,496 cc 38,160 km SUV Available

A Spacious SUV Unit Known For Its Fuel Efficient And Reliability! A Large Boot Space For Family Use And Shoppers For Large Item! One Owner Unit With Low Mileage Done! Call Our Sales Personal Today Before It's Gone Again! Call Us Today To An Appointment For Viewin...

★ Posted: 05-Mar-2020 Tags: 2016 Honda Vezel, Honda Vezel, Honda, Vezel

PREMIUM AD



☐ **Honda Vezel 1.5A X** \$60,800 \$9,000 /yr 05-May-2016 1,496 cc 29,888 km SUV Available

Own This Car With 95% Loan Of Car Price As Shown, Servicing Records With Hitachi, Balance Free Servicing Package Also Available With Hitachi, One Under Utilized Single Owner Unit, Extremely Low Mileage Only 29,000km, Most Demanding Sporty Hatch Back With The Sle...

★ Posted: 07-Mar-2020 Tags: 2016 Honda Vezel, Honda Vezel, Honda, Vezel

PREMIUM AD



☐ **Honda Vezel 1.5A X** \$58,800 \$8,650 /yr 09-May-2016 1,496 cc 58,902 km SUV Available

Special Offer Till 31 March Only. Come With 2 Years Third Party Warranty, Easy And Flexible In House Loan And Balloon Scheme Available, No Gimmicks! DVD/Bluetooth, Reverse Camera, Auto Start/Stop, Electric Park Brake, Auto Brake Hold, Auto LED Headlights, L...

★ Posted: 05-Mar-2020 Tags: 2016 Honda Vezel, Honda Vezel, Honda, Vezel

SHORTLISTED HISTORY

Compare [ 4 ]





### Honda Vezel 1.5A X

\$56,800

\$8,360 /yr

11-May-2016

1,496 cc

44,993 km

SUV

Available

1 Owner Unit! Well Maintained! 100% Accident Free, No Chassis Or Structural Damage. Guaranteed Non Private Hire/Leasing Car! Nice Carplate Number. Flexible Loan Or In House Loan Available. Low Interest Rate At 2.28% Welcome All Trade In. Call Us Today For Viewi...

Posted: 07-Mar-2020 Tags: 2016 Honda Vezel, Honda Vezel, Honda, Vezel



### Honda Vezel Hybrid 1.5A X

\$58,800

\$9,110 /yr

13-May-2016

1,496 cc

53,330 km

SUV

Available

Fuel Type: Petrol-Electric

1 Year Warranty! Mugen Exhaust With Cert! Full Sound Proof Insulation With High-End Sound System. LED Screen On Headrest For Passengers! Front And Rear InCar Dash Camera! Well Maintained By Reputable Workshop! Low Mileage! View To Believe Condition! Low...

Posted: 21-Feb-2020 Tags: 2016 Honda Vezel, Honda Vezel, Honda, Vezel

PREMIUM AD

Save this search criteria, to get email alerts whenever a match is found.

Save Search

Make

Model

Price

Depreciation

Reg Date

Eng Cap

Mileage

Veh Type

Status

For old advertisements, view Expired ads

Back ( 1 2 3 4 5 6 ) Next »

20 results/page

Home | New Cars | Used Cars | Sell My Car | Directory | Products | Insurance | Article | Forum | Resources

sgCarMart is the number one car classifieds for parallel import cars, Toyota, Honda, Nissan, Mitsubishi & BMW. There are plenty of cars for sale, from vans, trucks, sedan cars, luxury cars, sports cars or stationwagons, SUV, MPV, hatchback, to COE cars & OPC cars. You can also buy from a car auction, look up car loans, financial services, low mileage cars, car brands, carpark rates & car insurance. Find buy used vezel, vezel Singapore, used vezel Singapore, used vezel, used vehicles Singapore or even buy used vezel Singapore. We have new car dealers comprising parallel importers, authorised car dealers, and used car dealers on our site. Find new car price lists, new car launches and new car promotions. Visit our partner sites for job openings for Singapore jobs, real estate properties for sale, mover, car performance parts, car discussion, forum discussion, commercial vehicle leasing & COE results.

All prices and other information displayed on sgCarMart.com are gathered from sources and based on algorithms that are believed by sgCarMart.com to be reliable, but no assurance can be given that this information is accurate, complete or current. sgCarMart.com does not assume any responsibility for errors or omissions or warrant the accuracy of this information.

Follow sgCarMart.com



About Us | Careers | Contact Us | Sitemap | Terms of Service | Privacy Policy | Personal Data Protection Statement

©2004-2020 sgCarMart. All rights reserved.

SHORTLISTED HISTORY

Compare [ 4 ]

MSME20029404 - SME Motor Pte Ltd - Kaki Bukit  
 ENTRY DATE & TIME: 07/03/2020 09:17  
 SUBMITTED BY: Chia Pei Ying

## SINGAPORE ACCIDENT STATEMENT

### IMPORTANT NOTICE

1. Please report correctly the details of the accident to speed up the claims process.
2. This Form must be completed by the Policyholder and/or the Authorised Driver.
3. Information provided must be as truthful and accurate as possible. Any wilful misrepresentation or withholding of material facts may allow insurance companies to repudiate policy liability.
4. The issue and acceptance of this Form by insurance companies is not an admission of policy liability on the part of the insurance companies.
5. Any false reporting may be referred to the Police for investigation.
6. This report will be forwarded by the insurers of the GIA Records Management Centre established by the General Insurance Association of Singapore (GIA) for archiving and that copies of this report will, for a fee, be made available upon application by interested parties.
7. By the lodgement of this report to the insurers, you hereby consent to the archiving of this report at the centre and to copies of the report being made available aforesaid.

### ACCIDENT STATEMENT

Date Of Report	07/03/2020 09:17
Date Of Accident	05/03/2020 09:30
Exact Location Of Accident	ALONG FLYOVER TWDS DUNEARN RD
Country/State of Loss	SINGAPORE

### DETAILS OF OWN VEHICLE

Vehicle Registration Number	SBQ1818M
<b>Insured/Policyholder</b>	
Name Of Registered Owner	SIM SING JIE
NRIC No	SXXXX583E
Email Address	NOEMAIL
Mobile Phone No	(LOCAL) +65-91173864
Alternative Phone No	OFFICE-91173864

### Vehicle Particulars

Manufacturer	HONDA
Model	VEZEL
Exact Purpose for which vehicle was being used at time of accident	
Are you claiming under your own insurance policy for repair to your vehicle?	NO
If No, Please state action to be taken	THIRD PARTY
Vehicle Category	PRIVATE CAR

### Insurance Company

Name of Insurance Company	ERGO INSURANCE PTE. LTD.
Type Of Coverage	COMPREHENSIVE
Fleet Policy	NO
Policy Number	DMPG19004019
Cover Note Number	

### Driver

Name of Driver	SIM SING JIE
NRIC No	SXXXX583E
Date Of Birth	29/06/1993
Occupation	INDOOR
Date Of Driving Pass	27/10/2014
Driving Experience	5 YEARS AND 4 MONTHS
Gender	FEMALE
Mobile Number	(LOCAL) +65-91173864
Fax Number	
Contact Number	OFFICE-91173864
Email Address	NOEMAIL



Address 44 CASHEW TERRACE  
 Postcode 679576  
 Was driver an employee of the Insured's Company NO  
 If No, Relationship of the Driver with the Insured OWNER  
 Vehicle Registration Number of Driver's Own Vehicle -  
 -  
 -  
 Insurance Company of Driver's Own Vehicle -  
 -  
 -

### General Information of the Accident

Type Of Accident COLLISION - HEAD TO REAR  
 Weather Conditions CLEAR  
 Road Surface DRY

### Other Information

Was any foreign vehicle involved in this accident? NO  
 Number of vehicles (including own vehicle) involved in the accident 2  
 Was any body injured in the Accident? YES  
 Was any injured conveyed to hospital by ambulance? NO  
 Was any other material or property damaged? YES  
 I have been approached by unknown person(s) soliciting/offering accident claims assistance. NO  
 Number of Passengers (Including Driver) 2  
 Passenger 1 NAME: : SIM YAU LAI  
 GENDER: : MALE

### Details of Police Action

Was the accident reported to the police? NO  
 If Yes, Please state which Police Station  
 Was notice of intended Prosecution given? NO  
 If Yes, against whom?

### Circumstances of Accident

I WAS TRAVELLING STRAIGHT ON THE LEFT LANE OUT OF 2 LANES ALONG FLYOVER TOWARDS DUNEARN ROAD. SUDDENLY, I FELT A HARD IMPACT ON THE REAR RIGHT PORTION OF MY VEHICLE. THE IMPACT CAUSED MY VEHICLE TO LOSE CONTROL AND SKIDDED. THE WHOLE FRONT PORTION HIT ONTO THE RIGHT WALL AND SUFFERED DAMAGES. AFTER THE ACCIDENT, DRIVER B ADMITTED HIS FAULT SAYING THAT HE DID NOT CHECK FOR CLEAR TRAFFIC WHEREBY HE ENCROACHED INTO MY LANE AND HIT ONTO MY VEHICLE AND UNABLE TO STOP IN TIME AND PUSH MY WHOLE CAR FORWARD CAUSING SERIOUS DAMAGES ON MY RIGHT PORTION BEFORE I HIT THE WALL. MY PASSENGER AND I SUFFERED PAIN ON OUR NECK AND BACK AND ARMS DUE TO THE STRONG IMPACT.

### Attachment(s)

Are accident photos available for attachment? YES  
 Was there any video captured by Car Camera? NO  
 Was there any audio recorded? NO

### DETAILS OF OTHER VEHICLE PROPERTY 1

Vehicle Registration Number XE403K  
 Vehicle Make/Model/Colour  
 Details Of Properties VEHICLE B  
 Vehicle Category COMMERCIAL VEHICLE  
 Name of Driver  
 NRIC/Passport Number  
 Contact Number  
 Address

Postcode

Insurance Company Name

Nature Of Damage

No. Of Passenger (Including Driver)

**DETAILS OF INJURED PERSON 1**

Name SIM YAU LAI

Approximate Age

Injuries Sustain

Injured person in which vehicle? SBQ1818M

Were seat belts worn?

Was this injured conveyed to hospital by ambulance?

Address

Postcode

**DETAILS OF INJURED PERSON 2**

Name SIM SING JIE

Approximate Age

Injuries Sustain

Injured person in which vehicle? SBQ1818M

Were seat belts worn?

Was this injured conveyed to hospital by ambulance?

Address

Postcode

## Sketch Plan Pg. 1

SKETCH PLANIMPORTANT NOTICE

1. Please report correctly the details of the accident to speed up the claims process.
2. This form must be completed by the Policyholder and/or the Authorised Driver.
3. Information provided must be as truthful and accurate as possible. Any wilful misrepresentation or withholding of material facts may allow insurance companies to repudiate policy liability.
4. The issue and acceptance of this Form by insurance companies is not an admission of policy liability on the part of the insurance companies.
5. Any false reporting may be referred to the Police for investigation.
6. The report will be forwarded by the Insurers of the GIA Records Management Centre established by the General Insurance Association of Singapore (GIA) for archiving and that copies of this report will for a fee be made available upon application by interested parties.
7. By the lodgment of this report to the insurers, you hereby consent to the archiving of this report at the centre and to copies of the report being made available aforesaid.

8. Consent under the Personal Data Protection Act (PDPA)

I understand, acknowledge, agree and consent that:

- (a) My insurer, my workshop and the General Insurance Association of Singapore ("GIA") may/are permitted to collect, use, disclose and/or process my personal data/personal information set out in this [form] and any other personal information provided by me or possessed by my insurer (collectively the "Personal Information") and disclose and transfer such Personal Information to all insurer(s) who have insured vehicle(s) involved in this accident (all insurer(s) who have insured vehicle(s) involved in this accident shall be collectively referred to as the "Insurers"), the Insurers' lawyers/law firms, the Monetary Authority of Singapore and any relevant government agency/authority (such as the police), for the purpose(s) of:
  - (i) processing, handling and/or dealing with my claims including the settlement of the claims and any necessary investigations relating to the claims;
  - (ii) investigating the accident and/or my claims;
  - (iii) carrying out and/or dealing with my instructions or responding to any enquiries by me;
  - (iv) administering my claims (including the mailing of correspondence, statements, invoices, reports or notices to me, which could involve disclosure of certain personal data about me to bring about delivery of the same as well as on the external cover of envelopes/mail packages); and/or
  - (v) complying with applicable law in administering, processing, handling and/or dealing with my claims (collectively the "Purposes")
- (b) all insurer(s) who have insured vehicle(s) involved in this accident and the insurers' lawyers/law firms, may/are permitted to collect, use, disclose and/or process my Personal Information for one or more of the above Purposes; and
- (c) my Personal Information may/can be disclosed by any of the Insurers and/or GIA to their third party service providers or agents (including their lawyers/law firms), which may be sited outside of Singapore, for one or more of the above Purposes.
- (d) my Personal Information will also be collected and used to compile claims history for the purpose of fraud detection, investigation and management in present and all future claims.
- (e) the information so collected under (d) above may be shared / disclosed:
  - (i) to all insurers and/or any other third parties that assist in evaluating, investigating, controlling or managing fraud, regulators, law enforcement and government agencies as reasonably required for the purposes stated, or
  - (ii) for complying with requirements under any regulations, laws or court orders.

  
 Policyholder's Signature  
 Date & Time:

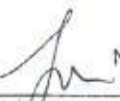
  
 Driver's Signature  
 (If driver is not the policyholder)  
 Date & Time:

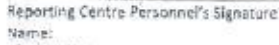
  
 Reporting Centre Personnel's Signature  
 Name:  
 NRIC/FIN No.:

GIA (NRIC) (Workplace) (GIA)

NEW HOOE BACK

## Sketch Plan #2 Pg. 1

## SKETCH PLAN

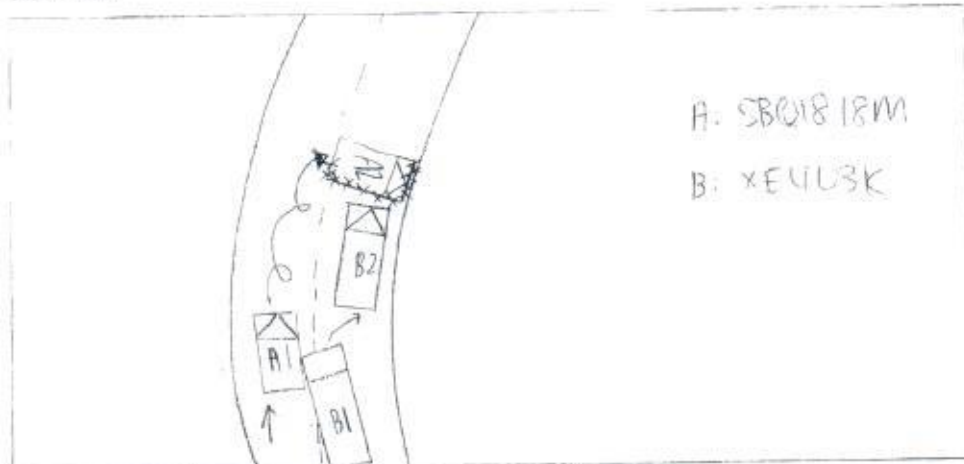

## DESCRIBE CIRCUMSTANCES OF THE ACCIDENT

I was travelling straight on the left lane out of two lanes along flyover towards Durneen Road. Suddenly, I felt a hard impact on the rear right portion of my vehicle. This impact caused my vehicle to lose control and skidded. The whole front portion hit onto the right wall and suffered damages.

After the accident, driver "B" admitted his fault saying that he did not check for clear traffic whereby he encroached into my lane and hit onto my vehicle and unable to stop in time and pushed my whole car forward causing serious damages on my right portion before I hit the wall.

My passenger and I suffered pain on our neck and back and arms due to the strong impact.

## DECLARATION

I/We declare the foregoing particulars are true in every respect.

Policyholder's Signature:  
Date & Time:

Driver's Signature  
(If driver is not the policyholder)  
Date & Time:

Reporting Centur Personnel's Signature  
Name:  
NRIC/FIN No.: