

ASSIGNMENT

From: _____ Date: _____

Estimated Cost: _____

OD / TP / WS / TP RES / OD RES / EVA / INV / MV

To Inspect Vehicle No: _____

at Workshop m/s _____

of _____

Insured: YM9181L

Policy No. _____

Claims No. MT/1088751-001

Sum Insured: _____ Excess: _____

(Client's Record)

Make of Veh: _____

(Policy Condition)

Remark: The veh had commenced its repair at the time of inspection.

N/S	O/S

Bal. or Market Value: _____

IDAC Accident Report: _____ Consistent?: Yes or No

GIA / PR Seen: _____ Consistent?: Yes or No

Est. Repairs: _____ days Res.: Yes or No

Lum Sum: _____ % 3 Val.: Yes or No

CA / REV / REP. / 24 HRS

Date: _____ Person Contacted: _____

Vehicle: IN / OUT

Veh No: SMR1305A Yr Regt: 2013, Jan

Type: M.Car / M.Cycle / Bus / Van / Lorry / Taxi / Prime Mover /

Truck / Trailer or _____

Make: MAN A22 c.c. 10518

Colour: Multi A/C: Insured / Std / NI / NA

Sp. Reading: _____ T/Radio: Insured / Std / NI / NA

Eng/No: _____

C/No: WMHA22Z3SD7001722

Gen. Cond: Good / Fair / Poor / Burnt

Steering: Inorder / Jammed / Leaked / Burnt or _____

Brake: Inorder / Jammed / Leaked / Burnt or _____

Modi: Nil / S/Rim / STD A/Rim or _____

Tyre Size: F: 275/70R22-5

R: 275/70R22-5

BS / DUN / EXNOVA / GY / FS / LIZA / MIC / OHTSU / PIR / SUMI /

TOYO / YOKO or _____

Front	Rear
R/Bal. <u>8</u> mm	R/Bal. <u>8/8</u> mm
L/Bal. <u>8</u> mm	L/Bal. <u>8/8</u> mm
D.O.A. _____	D.O.I. <u>2/3/20</u>

Survey held at SMRT WLC

Des. of Damages: Frt / Rear O/S / N/S / UIC / Rooftop or _____

The UIC / Chassis frame / Body Structure affected due to collision.

Date / Time	Action / Instruction
	<u>SMR1305A - NS/MT/1088751 272/1711322 DON - 03/04/2020 TP INC.</u>
	<u>YM9181L - X</u>
<u>17/3</u>	<u>4/544100, 4 days Email to Catherine</u> <u>(\$ 4,825.38 Red - 54%)</u>

Date/Time, File, Pass to? 18/03/20

1) Typist

Date/Time, File Return to? _____

2) _____

Rep. Form: _____

Lump Sum / F.B.J: \$ 4,100/- 45

Days Of Repair: 4

Resurvey No. of Trip: 1

Survey Fee: 160

Transportation: _____

Photos: _____

Other: _____

TOTAL 160

Add Fee: ☐ Site Insp (\$ _____)

☐ Interview (\$ _____)

☐ Tech. Invs (\$ _____)

☐ Weekend (\$ _____)

02/02/2020 11:28:40

20200302112840668418

Enquire Transaction History

Transaction History Details

Log Date/Time: 02 Mar 2020 / 11:28:40

Asset Type: Vehicle

Transaction Amount: \$7.49

Asset ID: YM9181L

Transaction Type: 18.32 Insurance Enquiry
(GIRO Payment)

Channel: External Agency

User ID: ESASBAHO - BALQISH
BINTE ABDUL HALIL

Business Transaction Reference No.: 20200302112840668418

Search Date / Time: 29 Feb 2020 17:02:00

Insurance Company: NTUC INCOME INS CO-OP LTD

Information displayed is correct as at the log date and time.

[Enquire Related Logs](#)

[Back to List](#)

TP Claims against NTUC Income: Follow-Through Survey

Date : 18/03/2020

S/No	Income Reference	Claimant (Owner / Taxi Company)	Claimant Vehicle No.	Income Vehicle No.	Date of Accident	Time of Accident	Estimate	Tentative repair cost
1	MT/1083993-004	COMFORT TRANSPORTATION PTE LTD	SH 8525H	SJR 5008H	09/02/2020	03:00	\$ 107,609.71	\$ 29,350.00
2	MT/1088751-001	SMRT BUSES LTD	SMB 1305A	YM 9181L	29/02/2020	17:00	\$ 8,925.38	\$ 4,100.00

Shirley Hiew (LKK Auto)

From: Taufikh (LKKAuto)
Sent: Tuesday, 17 March 2020 10:17 am
To: 'Catherine Lee Sau Chan (Auto Svcs/ARC/ARC/Buses)'; SUR; Admin A
Cc: 'Koo Yew Chung (Auto Svcs/ARC/ARC)'; 'AutoSvs-ARC (Bus)'; Shirley Hiew (LKK Auto)
Subject: RE: Finalisation - SMB1305A (BUS/02/20/5051) - NTUC

Hi Catherine,

CR l/s \$4100 , 4 days.

Regards
Taufikh
Lkk Auto

From: Catherine Lee Sau Chan (Auto Svcs/ARC/ARC/Buses) [mailto:catherineleesc@smrt.com.sg]
Sent: Monday, 16 March 2020 2:33 PM
To: Taufikh (LKKAuto); SUR; Admin A
Cc: Koo Yew Chung (Auto Svcs/ARC/ARC); AutoSvs-ARC (Bus)
Subject: Finalisation - SMB1305A (BUS/02/20/5051) - NTUC

Hi Taufikh,

Attached herewith our copy and your marked copy of the bus repair estimate for the case.
Our finalised amount is \$4,100/- @ 4 working days under lump sum repair. Attached after repair photos for your perusal.

Please confirm the COR by return email ASAP.

Thank you

Best Regards
Catherine Lee
SMRT Automotive Services Pte Ltd
(Accident Repair Centre)
DID: 6866 2669 Fax: 6368 5592
catherineleesc@smrt.com.sg





This email has been checked for viruses by AVG antivirus software.
www.avg.com

SINGAPORE ACCIDENT STATEMENT

IMPORTANT NOTICE

1. Please report correctly the details of the accident to speed up the claims process.
2. This Form must be completed by the Policyholder and/or the Authorised Driver.
3. Information provided must be as truthful and accurate as possible. Any wilful misrepresentation or withholding of material facts may allow insurance companies to repudiate policy liability.
4. The issue and acceptance of this Form by insurance companies is not an admission of policy liability on the part of the insurance companies.
5. Any false reporting may be referred to the Police for investigation.
6. This report will be forwarded by the insurers of the GIA Records Management Centre established by the General Insurance Association of Singapore (GIA) for archiving and that copies of this report will, for a fee, be made available upon application by interested parties.
7. By the lodgement of this report to the insurers, you hereby consent to the archiving of this report at the centre and to copies of the report being made available aforesaid.

ACCIDENT STATEMENT

Date Of Report	02/03/2020 13:27
Date Of Accident	29/02/2020 17:00
Exact Location Of Accident	AYER RAJAH EXPRESSWAY (AYE) TOWARDS MCE BEF ALEXAN
Country/State of Loss	SINGAPORE

DETAILS OF OWN VEHICLE

Vehicle Registration Number	SMB1305A
Insured/Policyholder	
Name Of Registered Owner	SMRT BUSES LTD
Co Reg No	1XXXXX292D
Email Address	NOEMAIL
Mobile Phone No	
Alternative Phone No	OFFICE-80000000

Vehicle Particulars

Manufacturer	MAN
Model	MAN NL320F (A22)

Exact Purpose for which vehicle was being used at time of accident

Are you claiming under your own insurance policy for repair to your vehicle? NO

If No, Please state action to be taken THIRD PARTY

Vehicle Category BUS

Insurance Company

Name of Insurance Company	MS FIRST CAPITAL INSURANCE LTD
Type Of Coverage	THIRD PARTY
Fleet Policy	YES
Policy Number	D-19093203MFBP
Cover Note Number	

Driver

Name of Driver	LIM LAM WAN
NRIC No	SXXXX308D
Date Of Birth	16/11/1958
Occupation	OUTDOOR
Date Of Driving Pass	24/04/1980
Driving Experience	39 YEARS AND 10 MONTHS
Gender	MALE
Mobile Number	(LOCAL) +65-80000000
Fax Number	
Contact Number	
Email Address	NOEMAIL



Address NO ADDRESS

Postcode

Was driver an employee of the Insured's Company YES

If No, Relationship of the Driver with the Insured

Vehicle Registration Number of Driver's Own Vehicle -

Insurance Company of Driver's Own Vehicle -

General Information of the Accident

Type Of Accident SIDE SWIPE

Weather Conditions CLEAR

Road Surface DRY

Other Information

Was any foreign vehicle involved in this accident? NO

Number of vehicles (including own vehicle) involved in the accident 2

Was any body injured in the Accident? NO

Was any injured conveyed to hospital by ambulance? NO

Was any other material or property damaged? YES

I have been approached by unknown person(s) soliciting/offering accident claims assistance. NO

Number of Passengers (Including Driver) 8

Details of Police Action

Was the accident reported to the police? YES

If Yes, Please state which Police Station

Police Station Name CHOA CHU KANG NPC

Police Station Address ROAD: 20 CHOA CHU KANG ST 52 #01-02 , POSTCODE: 689286 , COUNTRY: SINGAPORE

Police Station Contact TEL NO: - FAX NO:

Was notice of intended Prosecution given? NO

If Yes, against whom?

Circumstances of Accident

REFER TO POLICE REPORT T/20200301/2004 On 29/02/2020 at about 1700hrs, I was driving my company bus bearing SMB1305A along AYE near to exit 6. I was driving along the third lane. There was a lorry driving along the second lane coming close to my vehicle. From my side mirror, I saw the lorry approaching and leaning towards my lane and I tried to avoid the lorry but was unable to move away as my bus was already near to the road shoulder and was about to hit onto the metal barriers. The lorry's left side was already grazing against the right side of my vehicle. The lorry subsequently filtered into my lane and continued to drive. I followed the lorry and honked the lorry but the lorry did not slow down. The cars beside me saw the incident and honked the lorry as well. Subsequently, the lorry stopped at the side of the road. After the lorry stopped, I stopped my bus and made a check on my passengers. During this period, the lorry drove off. I am unable to recall the last alphabet of the lorry but I remembered that the license plate number was YM9181 and I do not have any particulars of the other party. I wish to state that the lorry had no intention to stop as I honked the lorry multiple times and the lorry showed no intention in slowing down. I followed the lorry for quite a distance before the lorry finally made a stop. I do not understand why the lorry continued to move towards my bus even after he had already side swipe onto my bus. My bus had 8 passengers on board and they informed that they were not injured. My bus suffered damages where the right side of the bus metal part had scratches from the rear to the front of the vehicle. The driver room's window had cracked and the side mirror had fallen off. The police subsequently came and gave me a case card vide D/20200229/0121. I had already informed the matter to my company. There is camera inside the vehicle.

Attachment(s)

Are accident photos available for attachment? NOT AVAILABLE DUE TO CIRCUMSTANCES OF ACCIDENT

Was there any video captured by Car Camera? YES

Remarks/ Reasons: PENDING DOWNLOAD

Was there any audio recorded? NO

DETAILS OF OTHER VEHICLE PROPERTY 1

Vehicle Registration Number	YM9181L
Vehicle Make/Model/Colour	
Details Of Properties	
Vehicle Category	COMMERCIAL VEHICLE
Name of Driver	
NRIC/Passport Number	
Contact Number	
Address	
Postcode	
Insurance Company Name	NTUC INCOME INSURANCE CO-OPERATIVE LTD
Nature Of Damage	
No. Of Passenger (Including Driver)	

buc/02/20/5051

SKETCH PLAN

SM 21305A

IMPORTANT NOTICE

1. Please report **correctly** the details of the accident to speed up the claims process.
2. This Form must be **completed by the Policyholder and/or the Authorised Driver**.
3. Information provided must be as **truthful and accurate as possible**. Any willful misrepresentation or withholding of material facts may allow insurance companies to **repudiate policy liability**.
4. The issue and acceptance of this Form by insurance companies is not an admission of policy liability on the part of the insurance companies.
5. **Any false reporting may be referred to the Police for investigation.**
6. The report will be forwarded by the insurers of the GIA Records Management Centre established by the General Insurance Association of Singapore (GIA) for archiving and that copies of this report will for a fee be made available upon application by interested parties.
7. By the lodgment of this report to the insurers, you hereby consent to the archiving of this report at the centre and to copies of the report being made available aforesaid.
8. **Consent under the Personal Data Protection Act (PDPA)**

I understand, acknowledge, agree and consent that:

- (a) My insurer, my workshop and the General Insurance Association of Singapore ("GIA") may/are permitted to collect, use, disclose and/or process my personal data/personal information set out in this [form] and any other personal information provided by me or possessed by my insurer (collectively the "Personal Information") and disclose and transfer such Personal Information to all insurer(s) who have insured vehicle(s) involved in this accident (all insurer(s) who have insured vehicle(s) involved in this accident shall be collectively referred to as the "Insurers"), the Insurers' lawyers/law firms, the Monetary Authority of Singapore and any relevant government agency/authority (such as the police), for the purpose(s) of:
 - (i) processing, handling and/or dealing with my claims including the settlement of the claims and any necessary investigations relating to the claims;
 - (ii) investigating the accident and/or my claims;
 - (iii) carrying out and/or dealing with my instructions or responding to any enquiries by me;
 - (iv) administering my claims (including the mailing of correspondence, statements, invoices, reports or notices to me, which could involve disclosure of certain personal data about me to bring about delivery of the same as well as on the external cover of envelopes/mail packages); and/or
 - (v) complying with applicable law in administering, processing, handling and/or dealing with my claims (collectively the "Purposes")
- (b) all insurer(s) who have insured vehicle(s) involved in this accident and the Insurers' lawyers/law firms, may/are permitted to collect, use, disclose and/or process my Personal Information for one or more of the above Purposes; and
- (c) my Personal Information may/can be disclosed by any of the Insurers and/or GIA to their third party service providers or agents (including their lawyers/law firms), which may be sited outside of Singapore, for one or more of the above Purposes.
- (d) my Personal Information will also be collected and used to compile claims history for the purpose of fraud detection, investigation and management in present and all future claims.
- (e) the information so collected under (d) above may be shared / disclosed:
 - (i) to all insurers and/or any other third parties that assist in evaluating, investigating, controlling or managing fraud, regulators, law enforcement and government agencies as reasonably required for the purposes stated, or
 - (ii) for complying with requirements under any regulations, laws or court orders.



Policyholder's Signature
Date & Time:

[Handwritten Signature]

Driver's Signature
(If driver is not the policyholder)
Date & Time:



Reporting Centre Personnel's Signature
Name:
NRIC/FIN No.:

⑤ YMAIAL

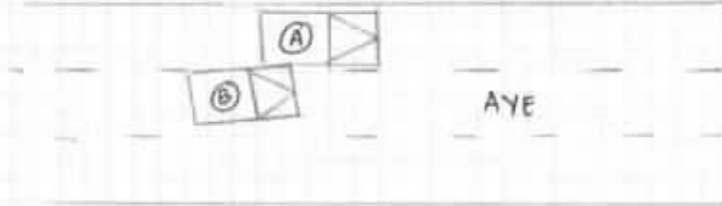
This image shows a single sheet of white paper with horizontal ruling lines. The lines are evenly spaced and run across the width of the page. There is no handwriting or other markings on the paper.

1000



Driver's Signature





**SINGAPORE
POLICE FORCE**



T/20200301/2004

Police Station Of Origin:
Choa Chu Kang N.P.C
20 Choa Chu Kang Street 52 #01-02
SINGAPORE 689286
Tel No: 1800-7659999

1 of 3

Report No: T/20200301/2004

REPORT OF A TRAFFIC ACCIDENT

Date/Time Report Made: 01/03/2020 01:42		Vide Report No.: D/20200229/0121		Station Diary No.: 14	
Informant's Particulars					
Name of Informant: LIM LAM WAN			Address: APT BLK 703 CHOA CHU KANG STREET 53 #13-62 SINGAPORE 680703		
ID Type / ID No.: NRIC NO / S1322308D			Contact No.: Home/Office: Mobile: 81258637		
Nationality: SINGAPORE CITIZEN			Email:		
Sex: Male	Age: 61	Date of Birth: 16/11/1958	Type of Informant: Driver		
Race: Chinese			Language:		Institution / School Name:
Occupation: Bus driver			Driving Licence Information: Class: 3,4,5		Date of Expiry:

General Information of the Accident				
Type of Accident:	Non-Injury Attended by Police	Drink Drive: No	Date/Time of Accident: 29/02/2020 17:00	Type of Location: Straight Road
Location: Along Road 1 AYER RAJAH EXPRESSWAY				
Weather: Clear		Road Surface: Dry	Road Speed Limit:	
Traffic Flow: One Way		Traffic Control: Not Controlled	Traffic Volume: Moderate	
Type of Collision: Between Moving Vehicles - Side Swipe - Same Direction			Anyone conveyed by ambulance: No	

Details of Vehicle Involved						
Vehicle No.	Type	Make	Model	Color	Condition	No of Passenger
SMB1305A	Bus/Coach/Minibus				Seriously Damaged	8
YM9181 (Not Accurate)	Lorry			White		0

Details of Person Involved	
Any Pedestrian Involved: No	
No. of Pedestrians Injured: NIL	Use of Pedestrian Crossing: NA

Sketch Plan Pg. 4



**SINGAPORE
POLICE FORCE**



T/20200301/2004

2 of 3

Police Station Of Origin:
Choa Chu Kang N.P.C
20 Choa Chu Kang Street 52 #01-02
SINGAPORE 689286
Tel No: 1800-7659999

Report No. T/20200301/2004

CONTINUATION OF REPORT

Driver			
Name	LIM LAM WAN	ID No.	S1322308D
Related Vehicle	SMB1305A (Bus/Coach/Minibus)	Contact No.	81258637
Hospital/Clinic	NIL	Class of Driving Licence & Expiry Date	Class: 3,4,5 Date of Expiry: NIL
Date Treatment	NIL	Date Discharge	NIL
No. of Days granted Medical Leave	NIL	Degree of Injury	NIL

Brief Details.

On 29/02/2020 at about 1700hrs, I was driving my company bus bearing SMB1305A along AYE near to exit 6. I was driving along the third lane. There was a lorry driving along the second lane coming close to my vehicle. From my side mirror, I saw the lorry approaching and leaning towards my lane and I tried to avoid the lorry but was unable to move away as my bus was already near to the road shoulder and was about to hit onto the metal barriers. The lorry's left side was already grazing against the right side of my vehicle. The lorry subsequently filtered into my lane and continued to drive. I followed the lorry and honked the lorry but the lorry did not slow down. The cars beside me saw the incident and honked the lorry as well. Subsequently, the lorry stopped at the side of the road.

After the lorry stopped, I stopped my bus and made a check on my passengers. During this period, the lorry drove off. I am unable to recall the last alphabet of the lorry but I remembered that the license plate number was YM9181 and I do not have any particulars of the other party.

I wish to state that the lorry had no intention to stop as I honked the lorry multiple times and the lorry showed no intention in slowing down. I followed the lorry for quite a distance before the lorry finally made a stop. I do not understand why the lorry continued to move towards my bus even after he had already side swipe onto my bus.

My bus had 8 passengers on board and they informed that they were not injured. My bus suffered damages where the right side of the bus metal part had scratches from the rear to the front of the vehicle. The driver room's window had cracked and the side mirror had fallen off.

The police subsequently came and gave me a case card vide D/20200229/0121.

I had already informed the matter to my company. There is camera inside the vehicle.



SINGAPORE
POLICE FORCE



T/20200301/2004

Police Station Of Origin:
Choa Chu Kang N.P.C
20 Choa Chu Kang Street 52 #01-02
SINGAPORE 689286
Tel No: 1800-7659999

3 of 3

Report No. T/20200301/2004

CONTINUATION OF REPORT

Sketch Plan

Informant is not able to provide sketch plan

IMPORTANT: Please attach a copy of your vehicle's Insurance Certificate to this report. If you don't have the certificate with you now, please fax a copy to 65474885 stating the report number as reference.

Signature Of Officer Recording The Report:

J /

Sgt 2 FELICIA GOH MIN EN



Signature Of Interpreter:

Not applicable

SIGNATURE

Officer In Charge Of Case:

TP / GIT /

Sgt 3 RASHIDAH BINTE AZMAN

Contact No.: 65476216

Signature Of Informant:

Date/Time:

01/03/2020 01:42

Classification Of Case:

Authentication Stamp

NP168



Sketch Plan Pg. 6

1/2 1/2 1/2



SMRT Accident Vehicle Repair Estimates

SMRT Automotive Services Pte Ltd
60 Woodlands Industrial Park E4, Singapore 757705
FAX Number : 63655562
Estimator Telephone Number : 68662623
Accident Reporting Number : 68662672



Date Generated : 02/03/2020

User ID : JeongCH

Section A - Accident Details

Registration Number	SMB1305A
Case Reference Number	BUS/02/20/5051
Registration Date	1/24/2013
Company Type	SMRT Buses Ltd
Make	MAN
Model	A22
Name of Driver	LIM LAM WAN
Type of Accident	Side Swipe
Accident Date and Time	2/29/2020 5:02 PM
Accident Reported Date and Time	2/29/2020 6:54 PM
Is Surveyor Required?	No
Survey by	
Vehicle is Towed Back?	No
Towed Back Date and Time	
Replacement Vehicle issued?	No
Job Card Number	
Special Instruction to ARC, if any	SMB1305A - RIGHT REAR T FRONT PORTION YM9181L (TP) - INSURED WITH NTUC
Prepared Date and Time	3/2/2020 11:49 AM
Chassis Number	WMAAJZZZ3D7001722
Mileage	
Work Shop	
Repair Completion Date and Time	

Section B - Summary of Repair Estimates

Summary of Repair Estimates		
	Quotation from ARC	Adjusted by Surveyor, if applicable
Total Labour Cost	\$2,650.00	\$0.00
Total Spray Cost	\$1,112.00	\$0.00
Total Spare Part Cost	\$5,163.38	\$0.00
Total Other Cost	\$0.00	\$0.00
TOTAL COST	\$8,925.38	\$0.00
Lump Sum Total	\$0.00	\$0.00
Number of Repair Days	5.0	
Prepared / Adjusted By	Jeong Cheon Hwee	
ARC / Surveyor Sign Off Date	02/03/2020 12:38 PM	
Signature		
Remarks		

Section C - Quotation and Accident Invoice Details

Quotation Number		Invoice Number	
Quotation Date		Invoice Date	
Invoice Amount		Prepared Date	



SMRT Accident Vehicle Repair Estimates

SMRT Automotive Services Pte Ltd
80 Woodlands Industrial Park E4, Singapore 757705
FAX Number : 63685592
Estimator Telephone Number : 68662623
Accident Reporting Number : 68662672

Date Generated : 02/03/2020

User ID : JeongCH

Section D - Details of Repair Estimates

Part 1 - Labour Works

Job Scope	Quotation from AR	Adjusted by Surveyor, if applicable
TO REMOVE & INSTALL ALL ABOVE ITEMS AND REPAIR OTHERS DAMAGED AFFECTED AREAS	\$2,550.00	2388 2/20
Total Labour	\$2,550.00	

Part 2 - Spray Painting & Panel Beating Related Works

Job Scope	Quotation from ARC	Adjusted by Surveyor, if applicable
TO PUTTY & RESPRAY	\$1,112.00	942
Total Spray Painting & Panel Beating	\$1,112.00	

Part 3 - Other Costs - Accident and Accident Repair Related Expense

Job Scope	Quotation from ARC	Adjusted by Surveyor, if applicable
Lump Sum Adjustment by Surveyor	\$0.00	
Total Other Costs	\$0.00	

Part 4 - Spare Parts / Material Usage

Part Number	Portion	Stock Number	Part Name	Quantity	List Price (\$)	Discount (%)	Final Price (\$)	Estimator Approved	Surveyor Approved
			SMRT LOGO	1.00	\$200.00	0.00	\$200.00	Replace	net ✓
3010161	BODY RH	4001M01-ACCE467	MIRROR VIEW FRONT RH FOR MAN	1.00	\$1,244.90	0.00	\$1,244.90	Replace	mis ✓
3010162	BODY RH	4001M01-ACCE468	ARM MIRROR VIEW FRONT RH FOR MAN	1.00	\$287.50	10.00	\$258.75	Replace	mis ✓
3010163	GLASS	4001Y01-GLASS5150	GLASS DRIVER WINDOW FOR MAN A22 BUS	1.00	\$1,423.20	10.00	\$1,280.88	Replace	ana ✓
1006313	CONSUMABLE	SIKAS Primer-206 G+F	PRIMER (SIKA 206 G+F)	1.00	\$80.00	0.00	\$80.00	Replace	net ✓
1006314	CONSUMABLE	SikaFlex-265	ADHESIVE DIRECT GLAZING	12.00	\$37.00	0.00	\$444.00	Replace	net ✓
1006315	CONSUMABLE		ACTIVATOR	1.00	\$80.00	0.00	\$80.00	Replace	net ✓
3010073	Body	F31001-CW252	DOOR FRONT FOR MAN A22 BUS	1.00	\$2,817.50	10.00	\$2,535.75	Replace	ana ✓
1009883	BODY RH	A01001-CW572	PANEL SIDE R2 FOR MAN A22 BUS	1.00	\$366.60	10.00	\$329.94	Replace	bt ✓
Total					\$6,536.70		\$6,454.22		

Added Spare Parts / Material Usage After Surveyor Signed off

Part Number	Portion	Stock Number	Part Name	Quantity	List Price \$	Discount (%)	Final Price (\$)	ARC Check	Surveyor Check
Total									

10209.70

LKK Auto Consultants hence notify the Repairer of the following:

- To resurvey before/after spray painting
- To display damaged part(s) during resurvey
- Parts prices are subject to confirmation
- Third party survey is on a "Without Prejudice" basis
- No illegal modification(s) is allowed
- Supplementary item(s) must be resurveyed and is subject to final approval from Insurance Company

Acknowledged by Repairer
Signature:
Date:

Taufik 97445744

2/3/20 @ 4pm

Lumpsum
Resurvey after repair
24 days

Taufik C Ikhandu wu.



SMRT Accident Vehicle Repair Estimates

SMRT Automotive Services Pte Ltd
50 Woodlands Industrial Park E4, Singapore 757705
FAX Number : 63665532
Estimator Telephone Number : 69662623
Accident Reporting Number : 68662672

Date Generated : 16/03/2020

User ID : CatherineLee

Section A - Accident Details

Registration Number	SM81305A
Case Reference Number	BUS/02/20/5051
Registration Date	24/1/2013
Company Type	SMRT Buses Ltd
Make	MAN
Model	A22
Name of Driver	LIM LAM WAN
Type of Accident	Side Swipe
Accident Date and Time	29/2/2020 5:02 PM
Accident Reported Date and Time	29/2/2020 6:54 PM
Is Surveyor Required?	Yes
Survey by	
Vehicle is Towed Back?	No
Towed Back Date and Time	
Replacement Vehicle issued?	No
Job Card Number	24105963
Special Instruction to ARC, if any	SM81305A - RIGHT REAR T FRONT PORTION YM9181L (TP) - INSURED WITH NTUC
Prepared Date and Time	2/3/2020 11:49 AM
Chassis Number	WMAA22ZZ3D7001722
Mileage	
Work Shop	
Repair Completion Date and Time	

Section B - Summary of Repair Estimates

Summary of Repair Estimates		
	Quotation from ARC	Adjusted by Surveyor, if applicable
Total Labour Cost	\$2,650.00	\$2,120.00
Total Spray Cost	\$1,112.00	\$942.00
Total Spare Part Cost	\$5,163.36	\$1,667.90
Total Other Cost	\$0.00	(\$612.40)
TOTAL COST	\$8,925.36	\$4,117.50
Lump Sum Total	\$0.00	\$4,100.00
Number of Repair Days	5.0	4.0
Prepared / Adjusted By	Jeong Choon Hwee	Taufik
ARC / Surveyor Sign Off Date	02/03/2020 12:38 PM	02/03/2020 4:16 PM
Signature		
Remarks		Lumpsum Resurvey after paint

Section C - Quotation and Accident Invoice Details

Quotation Number		Invoice Number	
Quotation Date		Invoice Date	
Invoice Amount		Prepared Date	



SMRT Accident Vehicle Repair Estimates

SMRT Automotive Services Pte Ltd
80 Woodlands Industrial Park E4, Singapore 757705
FAX Number : 63685592
Estimator Telephone Number : 68662623
Accident Reporting Number : 68662672

Date Generated : 16/03/2020

User ID : CatherineLee

Section D - Details of Repair Estimates

Part 1 - Labour Works

Job Scope	Quotation from AR	Adjusted by Surveyor, if applicable
TO REMOVE & INSTALL ALL ABOVE ITEMS AND REPAIR OTHERS DAMAGED AFFECTED AREAS	\$2,650.00	\$2,120.00
Total Labour	\$2,650.00	\$2,120.00

Part 2 - Spray Painting & Panel Beating Related Works

Job Scope	Quotation from ARC	Adjusted by Surveyor, if applicable
TO PUTTY & RESPRAY	\$1,112.00	\$342.00
Total Spray Painting & Panel Beating	\$1,112.00	\$342.00

Part 3 - Other Costs - Accident and Accident Repair Related Expense

Job Scope	Quotation from ARC	Adjusted by Surveyor, if applicable
Lump Sum Adjustment by Surveyor	\$0.00	(\$612.40)
Total Other Costs	\$0.00	(\$612.40)

Part 4 - Spare Parts / Material Usage

Part Number	Portion	Stock Number	Part Name	Quantity	List Price (\$)	Discount (%)	Final Price (\$)	Estimator Approved	Surveyor Approved
			SMRT LOGO	1.00	\$200.00	0.00	\$200.00	Replace	Replace <i>NEI</i>
6010161	BODY RH	4001M01-ACCE487	MIRROR VIEW FRONT RH FOR MAN	1.00	\$1,244.90	100.00	\$0.00	Replace	Repair <i>XR</i>
6010162	BODY RH	4001M01-ACCE48	ARM MIRROR VIEW FRONT RH FOR MAN	1.00	\$287.50	100.00	\$0.00	Replace	Repair <i>XR</i>
6010163	GLASS	4001Y01-GLASS5150	GLASS DRIVER WINDOW FOR MAN A22 BUS	1.00	\$1,423.20	10.00	\$1,280.88	Replace	Replace <i>CAJ</i>
4006313	CONSUMABLE	SIKA® Primer-206 G+P	PRIMER (SIKA 206 G+P)	1.00	\$80.00	0.00	\$80.00	Replace	Replace <i>NEI</i>
4006314	CONSUMABLE	Sikaflex-285	ADHESIVE DIRECT GLAZING	12.00	\$37.00	0.00	\$444.00	Replace	Replace <i>NEI</i>
4006315	CONSUMABLE		ACTIVATOR	1.00	\$80.00	0.00	\$80.00	Replace	Replace <i>NEI</i>
6010073	Body	F01001-CW262	DOVE FRONT FOR MAN A22 BUS	1.00	\$2,817.50	100.00	\$0.00	Replace	Repair <i>RX</i>
6009983	BODY RH	A01001-CW572	PANEL SIDE R2 FOR MAN A22 BUS	1.00	\$366.60	100.00	\$0.00	Replace	Repair <i>RX</i>
Total					\$6,536.70		\$2,084.88		

Added Spare Parts / Material Usage After Surveyor Signed off

Part Number	Portion	Stock Number	Part Name	Quantity	List Price \$	Discount (%)	Final Price (\$)	ARC Check	Surveyor Check
Total									



National Assessment Centre Services

51 Ubi Ave 1 #01-25 Paya Ubi Industrial Park, Singapore 408933

TEL: 6841 0055 FAX: 6841 6315

Reg. No: 52983356E GST Reg. No. 20-0405911-H



NTUC INCOME INSURANCE CO-OPERATIVE LTD Ref: NS/INC20003720/T1sf3e2

73 BRAS BASAH ROAD

#05-01 NTUC TRADE UNION HOUSESINGAPORE
189556

Date: 20-03-2020



Code: INC4

1. Policy Particulars :- THIRD PARTY CLAIM

Insured Veh.	YM 9181L	Veh. Inspected	SMB 1305A
Policy No.		Coverage (\$)	0.00
Claim No.	MT/1088751-001	Excess (\$)	0.00
Assign From		Assign Date	02/03/2020

2. Vehicle Particulars & Condition

Make & Model	MAN A22	c.c	10518
Engine No.	HIDDEN	Year of Reg.	2013
Chassis No.	WMAA22ZZ3D7001722	Colour	MULTI COLOUR
Odometer	-	Steering	IN ORDER
Brakes	IN ORDER	Modification	NIL
General	GOOD		

3. Conditions of Tyres

	Size	Make	Balance
R/H Front Tyre	275/70 R22.5	BRIDGESTONE	8 mm
L/H Front Tyre	275/70 R22.5	BRIDGESTONE	8 mm
R/H Rear Tyre	275/70 R22.5 (D)	BRIDGESTONE	8/8 mm
L/H Rear Tyre	275/70 R22.5 (D)	BRIDGESTONE	8/8 mm

4. Description of Damages

THE VEHICLE SUSTAINED DAMAGES AT THE O/S BODY. DAMAGES SEE DETAILS.
--

5. General Information

Accident Date	29/02/2020	Inspection Date	02/03/2020
Survey held at	SMRT AUTOMOTIVE SERVICES PTE LTD 60 WOODLANDS INDUSTRIAL PARK E4 SINGAPORE 757705		

5a. Remarks

A)THE INSPECTION WAS CONDUCTED ON A"WITHOUT PREJUDICE" BASIS. B)IN ACCORDANCE TO YOUR INSTRUCTIONS, WE HAVE NOT AUTHORISED REPAIRS.
--

5b. Estimate Days of Repair

ESTIMATED NORMAL PERIOD FOR REPAIR:	4 Working Days
-------------------------------------	----------------

**National Assessment Centre Services**

51 Ubi Ave 1 #01-25 Paya Ubi Industrial Park, Singapore 408933

TEL: 6841 0055 FAX: 6841 6315

Reg. No: 52983356E GST Reg. No. 20-0405911-H



Page No.:1 of 2

ADJUSTMENT ON REPAIR COST FOR VEHICLE NO. SMB 1305A

Qty	Description of Parts	Condition	Estimate By Workshop (\$)	Our Adjusted (\$)
<u>REPLACEMENT OF PARTS</u>				
1	MIRROR,VIEW:FRONT,RH,FOR MAN	TO REPAIR SEE LABOUR	1,244.90	-
1	ARM,MIRROR VIEW:FRONT,RH,FOR MAN	TO REPAIR SEE LABOUR	287.50	-
1	GLASS,DRIVER WINDOW:FOR MAN A22 BUS	CRACKED	1,423.20	1,423.20
1	DOME:FRONT,FOR MAN A22 BUS	TO REPAIR SEE LABOUR	2,817.50	-
1	PANEL,SIDE:R2,FOR MAN A22 BUS	TO REPAIR SEE LABOUR	366.60	-
	LESS 10% DISCOUNT		-	-142.32
			6,139.70	1,280.88
<u>SPECIAL NETT ITEMS</u>				
1	SMRT LOGO (SN)	NECESSARY	200.00	200.00
1	PRIMER (SIKA 206 G+P) (SN)	NECESSARY	80.00	80.00
12	ADHESIVE:DIRECT GLAZING @\$37.00 (SN)	NECESSARY	444.00	444.00
1	ACTIVATOR (SN)	NECESSARY	80.00	80.00
			804.00	804.00
<u>LABOUR</u>				
	TO REMOVE & INSTALL ALL ABOVE ITEMS AND REPAIR OTHERS DAMAGED AFFECTED AREAS. INCLUSIVE OF THE REPAIR OF MIRROR,VIEW:FRONT,RH,FOR MAN, ARM,MIRROR VIEW:FRONT,RH,FOR MAN, DOME:FRONT,FOR MAN A22 BUS AND PANEL,SIDE:R2,FOR MAN A22 BUS.		2,650.00	2,120.00
	TO PUTTY & RESPRAY.		1,112.00	942.00
			-	-
			-	-
			-	-
			-	-
			3,762.00	3,062.00
GRAND TOTAL			10,705.70	5,146.88

Report Ref No. NS/INC20003720/T1sf3e2

RECOMMENDED COST OF LUMP SUM REPAIRS (TO ITS PRE-ACCIDENT CONDITION) (CONFIRMED)			4,100.00
---	--	--	----------

Report Ref No. NS/INC20003720/T1sf3e2

MOHAMAD TAUFIKH

M.MATAI, AMSAE-A

Automotive Assessor



K.K.LAU CPT(RET)

BEng(Hons), B.Bus, MBA, PEng, PE,
MInstAEA, MASME, MIRTE

REGD Auto Consultant-SAE, Licensed Appraiser

DISCLAIMER OF LIABILITY TO THIRD PARTIES:- This Report is made solely for the use and benefit of the Client named on the front page of this Report.

No liability of responsibility whatsoever, in contract or tort, is accepted to any third party who may rely on the Report wholly or in part. Any third party acting or relying on this Report in whole or in part, does so at his or her own risk.