

ASS. REC. BY:

REF: CS/CTI 20003412/09f3

Special Instruction:

Surveior: Sun Pin

ASSIGNMENT (Office)

From (Person): Irene Tay Hui Ping

of CTI

Date/Time: 6.3.2000 17.16 P.M

Estimated Cost:

Bill to:

OD / TP / WS / TP RES / OD RES / EVA / INV / MV / CS

To Inspect Vehicle No: SLQ 9406Y

Insured: GBF 8436T

at Workshop m/s 1st Auto Pro

Tel: 91883197

of 51 ubi Ave 1 #05-02

Policy No: DMCVSN3021319000

Claim No: SYM 200 20152002

Sum Insured:

Excess:

Make of Veh:

D.O.A. 3.3.2000

(Client's Record)

CA / REV / REP. / REV 24 HRS

H.O.D. Endorsement:

Date/Time: 9.3.2000 9.42 a.m

Person Contacted: Chiripner

Vehicle IN/OUT

Date/Time	Action/Instruction (✓) Estimate
	SLQ 9406Y - NA/CTI 20003412/09f3 DOA - 03/03/2000
	GBF 8436T - NA/CTI 20003412/09f3 DOA - 03/03/2000

ASS. REC. BY: Sun PinREF: C71

ASSIGNMENT

From: _____ Date: 9/3/2020

Estimated Cost: _____

OD / TP / WS / TP RES / OD RES / EVA / INV / MV

To Inspect Vehicle No: SLA 94064at Workshop m/s 1st Auto Proof 51 Ubi Ave 1 #05-02

Insured: _____

Policy No. _____

Claims No. _____

Sum Insured: _____ Excess: _____

(Client's Record)

Make of Veh: 11-000-00

(Policy Condition)

Remark: The veh had commenced its
repair at the time of inspection.

<input checked="" type="checkbox"/>	<input type="checkbox"/>
N/S	O/S
<input type="checkbox"/>	<input type="checkbox"/>

Bal. or Market Value: _____

IDAC Accident Report: _____ Consistent? : Yes or No

GIA / PR Seen: _____ Consistent? : Yes or No

Est. Repairs: 3 days Res.: Yes or No

Lum Sum: _____ % 3 Val.: Yes or No

CA / REV / REP. / 24 HRS

up

Vehicle: IN / OUT

Date: _____ Person Contacted: _____

Veh No: SLA 94064 Yr Regn: 31/08/2009Type: M.Car / M.Cycle / Bus / Van / Lorry / Taxi / Prime Mover /

Truck / Trailer or _____

Make: Volkswagen Girocco c.c. 1984Colour: Green A/C: Insured / Std / NI / NASp. Reading: 209325 T/Radio: Insured / Std / NI / NA

Eng/No: _____

C/No: WVWZZZ13ZAV403391Gen. Cond: Good / Fair / Poor / BurntSteering: Inorder / Jammed / Leaked / Burnt orBrake: Inorder / Jammed / Leaked / Burnt orModi: Nil / S/Rim / STD A/Rim orTyre Size: F: 235/35 R19R: 235/35 R19

BS / DUN / EXNOVA / GY / FS / LIZA / MIC / OHTSU / PIR / SUMI /

TOYO / YOKO or _____

Front

Rear

R/Bal. 5 mmR/Bal. 5 mmL/Bal. 5 mmL/Bal. 5 mmD.O.A. 03/03/2020D.O.I. 04/03/2020Survey held at 1st Pro.Des. of Damages: Frt / Rear / O/S / N/S / U/C / Rooftop or

The U/C / Chassis frame / Body Structure affected due to collision.

Date / Time Action / Instruction

Sun PinMV: 50,000PV: 30,773IV: 19,000pls check parts prices.

20/10/20@3.33pm confirmed with Christina LS \$2350, 3 days. (Red \$12437.16, 84%)

21/10/20@9.49am revised to Irene Tay via Merimen.

10/3

Date/Time, File Pass to?

☐

: Preli. Report

1) 21/10 Typist

☐

: Final Report

Date/Time, File Return to?

2)

Days Of Repair: 3

Resurvey No. of Trip: _____

Add Fee:

☐

: Site Insp (\$

☐

: Interview (\$

☐

: Tech. Invs (\$

☐

: Weekend (\$

Survey Fee:

Transportation:

S + RS. \$

Photos

Others

TOTAL

Report Format: MER-TPLump Sum / Hourly: 2350

...CLAIM SUBFOLDER...(New Assignment)

CLAIM SUBFOLDER TRACKING

Case	Notified	Est Submitted	Adj Assigned	Adj Rpt	Adj Submitted	Ins Auth'd	Status
Main	06 Mar 2020		06 Mar 2020 17:16 Assign				New Assignment Cancel Case

Main	Reference	Claim Details	Documents	Show All					
CLAIM SUBFOLDER DETAILS [Created by insurer]									
Insured:									
Main Claimant: TAN LI KENG									
Vehicle Reg. No.: SLQ9406Y		Date of Loss: 03/03/2020 21:00 - :59							
Claim Type: TP / SNM20D201152C02		Policy/Cover Note No.: DMCVSN30213119000							
Vehicle Reg. No. (Insured): GBF8436T		Policy No. (Claimant):							
		Excess: S\$0.00							
Repairer: 1st Auto Pro (HQ) 51 Ubi Avenue 1, #05-02 Paya Ubi Industrial Park, 408933 Ubi - Tel:									
Handling Insurer: China Taiping Insurance (Singapore) Pte. Ltd. (HQ) - Tel: 6389 6111 ... [Handled by Irene Tay Hui Ping - 638986192]									
Adjuster: LKK Auto Consultants Pte Ltd (HQ) - Tel: 6256-3561 ... [Final Rpt due 17/03/2020]									
Adj Asg. Remarks: PLEASE SURVEY AND REVERT									
ASSOCIATED MAIL RECEIVED View All Compose Case Mail									
There are no mail for this case.									
ALL ASSOCIATED TASKS View All Search Tasks Create New Task Complete 									
Due Date	Priority	Type	Task Group	Subject	Handler	Assigned By	Completed On	Created On	Done?
No results.									

Nivitha (LKK Auto)

From: Irene Tay <irene.tay@sg.cntaiping.com>
Sent: Friday, 6 March 2020 4:52 PM
To: 1stautopro@gmail.com
Cc: assignments; 甯珺 ©
Subject: FW: OUR REF: SNM20D201152/GBF8436T/IRENE - PRI SURVEY FOR SLQ9406Y VOLKSWAGEN SCIROCCO | DOA: 03 MAR 2020 | YOUR REFERENCE : GBF8436T | OUR REFERENCE : 1AP-2020MAR-03
Attachments: SLQ9406Y_03032020.PDF

Dear Sir (LKK),

We refer to the above matter.

Please get your surveyor to liaise with 1ST AUTOPRO to conduct survey.

Regards,

Irene Tay

Executive

Claims Department (Motor Division)

China Taiping Insurance (Singapore) Pte. Ltd.

3 Anson Road #15-00 Springleaf Tower Singapore 079909

DID: (65) 63896192 | F: (65) 62247478/62247175

W: www.sg.cntaiping.com | **FB:** www.facebook.com/chinataipingsg/ | **WeChat:** 太平獅城 Taiping SG

Disclaimer: This e-mail and any files transmitted with it is intended only for the named recipients and may contain confidential information. Any unauthorized disclosure, use or dissemination of this message, either in whole or partial, is prohibited. If you are not the intended recipient, please notify the sender immediately. Please delete the e-mail and any copies of it thereafter.

From: Auto Pro [mailto:1stautopro@gmail.com]

Sent: Friday, March 6, 2020 3:32 PM

To: Irene Tay <irene.tay@sg.cntaiping.com>

Subject: Re: OUR REF: SNM20D201152/GBF8436T/IRENE - PRI SURVEY FOR SLQ9406Y VOLKSWAGEN SCIROCCO | DOA: 03 MAR 2020 | YOUR REFERENCE : GBF8436T | OUR REFERENCE : 1AP-2020MAR-03

Hi Irene,

As per request.

Thanks and best regards,

Christina Tan

9188-3197

51 Ubi Avenue 1 #05-02 Paya Ubi Industrial Park Singapore 408933



1st Auto Pro Pte Ltd

We Believe In Service

On Fri, 6 Mar 2020 at 14:57, Auto Pro <1stautopro@gmail.com> wrote:

Dear Sirs,

Please forward us your list of surveyor.

Thanks and best regards,

Christina Tan

9188-3197

51 Ubi Avenue 1 #05-02 Paya Ubi Industrial Park Singapore 408933



On Thu, 5 Mar 2020 at 16:26, Claims Dept of CTI <claimsdept@sg.cntaiping.com> wrote:

Dear Irene,

Please conduct PRS for SLQ9406Y.

Note : officer in charge – Irene Tay 63896192.

**** Kindly quote our reference number when replying.*

Thank you,

Claims Department

China Taiping Insurance (Singapore) Pte. Ltd.

3 Anson Road #15-00 Springleaf Tower Singapore 079909

DID: (65) 63896116 | F: (65) 62247175

W: www.sg.cntaiping.com | FB: www.facebook.com/chinataipingsg/ | WeChat: 太平狮城 Taiping SG

Disclaimer: This e-mail and any files transmitted with it is intended only for the named recipients and may contain confidential information. Any unauthorized disclosure, use or dissemination of this message, either in whole or partial, is prohibited. If you are not the intended recipient, please notify the sender immediately. Please delete the e-mail and any copies of it thereafter.

From: Auto Pro <1stautopro@gmail.com>

Sent: Thursday, March 5, 2020 1:22 PM

To: Claims Dept of CTI <claimsdept@sg.cntaiping.com>

Subject: PRI SURVEY FOR SLQ9406Y VOLKSWAGEN SCIROCCO | DOA: 03 MAR 2020 | YOUR
REFERENCE : GBF8436T | OUR REFERENCE : 1AP-2020MAR-03

Dear Sirs,

Refer to the above reference.

We'd like to call for a pre-repair inspection. As per new protocol, please let us have your list of surveyors / surveyor companies.

Kindly respond within the next 2 working days otherwise we'll deem that you do not wish to proceed with the PRI survey and we'll arrange for our own.

Thanks and best regards,

Christina Tan

9188-3197

51 Ubi Avenue 1 #05-02 Paya Ubi Industrial Park Singapore 408933



> Back to OneMotoring

Enquire PARF/COE Rebate for Registered Vehicle

Vehicle Owner Particulars	
Owner ID Type:	Singapore NRIC
Owner ID:	510A
Vehicle Details	
Vehicle No.:	SLQ9406Y
Vehicle to be Exported:	No
Intended Deregistration Date:	10 Mar 2020
Vehicle Make:	VOLKSWAGEN
Vehicle Model:	SCIROCCO 2.0L AT TSI 1379W3
Primary Colour:	Green
Manufacturing Year:	2009
Engine No.:	CAW065446
Chassis No.:	WVWZZZ13ZAV403391
Maximum Power Output:	147.0 kW (197 bhp)
Open Market Value:	\$30,773.00
Original Registration Date:	31 Aug 2009
First Registration Date:	31 Aug 2009
Transfer Count:	4
Actual ARF Paid:	\$30,773.00
Intended PARF Rebate Details	
PARF Eligibility:	Forfeited
PARF Eligibility Expiry Date:	-
PARF Rebate Amount:	\$0.00
Intended COE Rebate Details	
COE Expiry Date:	30 Apr 2029
COE Category:	B - Car (1601cc & above)
COE Period(Years):	10
PQP Paid:	\$35,411.00
COE Rebate Amount:	\$32,361.00
Total Rebate Amount:	\$32,361.00

The information contained herein is correct as at 10 Mar 2020

OK

9-5.9
6,500

Monthly allowance for all
NSF and NSmen to increase

FIND OUT NOW



Post an Advertisement
Sell it yourself! Advertise it at just
\$58 until it's SOLD!

Post an Ad

Advertiser Login

Ways of Selling

Well Maintain A4 Ready For COE Renewal!



Sold With PST Inters. Last
Revising Drive Feb. 2011.
Direct Owner (Mark)



Browse by Category









« Back (1 2) Next »

Sort by Date Posted 20 results/page

21 vehicles

Volkswagen Scirocco

Advanced Search

Year	Model	Price	Depreciation	Reg Date	Eng Cap	Mileage	Veh Type	Status
Search Selection	Volkswagen Scirocco	Any	Any	> 10 year(s) old	Any	Any	Any	Available
	Volkswagen Scirocco 1.4A TSI (COE till 05/2029)	\$52,500	\$5,690 /yr	08-Jun-2009	1,390 cc	170,000 km	Sports	Available
Same Owner For Last 2 Years. Best Conditioned Scirocco In Town! Wear And Tears Done Up, Kept By A Loving Owner As A Spare Car. Loans Available. Please Call For A Discussion.								
Posted: 02-Mar-2020 Tags: 2009 Volkswagen Scirocco, Volkswagen Scirocco, Volkswagen, Scirocco								
	Volkswagen Scirocco 1.4A TSI (COE till 12/2024)	\$38,800	\$8,130 /yr	18-Dec-2009	1,390 cc	-	Sports	Available
The Perfect Ride For COE 5 Or 10 Years! Tip Top Condition Despite Its Age, No Wasted Trips To Our Showroom For Sure! We Provide Loan Packages For Both Bank And In House, We Do Up To 95% Loan Of The Car Price Available! Best Part Is With Competitive Current...								
United Motoring Pte Ltd								
Posted: 29-Feb-2020 Tags: 2009 Volkswagen Scirocco, Volkswagen Scirocco, Volkswagen, Scirocco								
	Volkswagen Scirocco 1.4A TSI (New 10-yr COE)	\$52,888	\$5,290 /yr	23-Dec-2009	1,390 cc	-	Sports	Available
1yr Warranty, Reverse Sensors & Camera, Front & Rear Camera, New Tyres, New Engine Mounting, New Lower Arm, New Battery, Engine Overhaul In 2019, Mechatronic Replaced In 2018, With Receipts To Prove. Bank/In House Loan Available! Trade-In Welcome, Extended...								
Posted: 03-Mar-2020 Tags: 2009 Volkswagen Scirocco, Volkswagen Scirocco, Volkswagen, Scirocco								
	Volkswagen Scirocco GT 2.0A TSI (COE till 01/2030)	\$67,800	\$6,900 /yr	07-Jan-2010	1,984 cc	71,000 km	Sports	Available
100% Loan Available! Immediate Approval! Bank Loan, In House Loan Welcome, Attractive Interest Rate! Trade In Welcome. Extremely Well Maintained By Previous Owner! Super Low Mileage, 100% Accident Free, Hassle Free Deals And Get Your Car In 3 Working Days. 1...								
Straits Euro Motors Pte Ltd								
Posted: 08-Mar-2020 Tags: 2010 Volkswagen Scirocco, Volkswagen Scirocco, Volkswagen, Scirocco								
GET YOUR COE RENEWAL LOAN								
Is your COE expiring? Let us help you renew it! Getting your COE renewed is easy, fast and affordable. We'll help you renew your COE and get a loan for it. Get the cheapest loan in town and an approval in 2 days without effort! Enquire today.								
	Volkswagen Scirocco 1.4A TSI (New 5-yr COE)	\$35,800	\$7,160 /yr	08-Jan-2010	1,390 cc	112,000 km	Sports	Available
Max Loan Amount Available As Advertised! Low Mileage Done! Meticulously Well Maintained Unit Assured And Own This Beauty With A Peace Of Mind With Most Wear And Tears Replaced! We Provide Financial Plan To Cater To All Individual Needs Including Full Loan With...								
Creative Auto								
Posted: 05-Mar-2020 Tags: 2010 Volkswagen Scirocco, Volkswagen Scirocco, Volkswagen, Scirocco								
	Volkswagen Scirocco 1.4A TSI (OPC) (New 10-yr COE)	\$55,800	\$5,580 /yr	14-Jan-2010	1,390 cc	115,000 km	Sports	Available
OPC Car With Low Mileage, Selling 10 Yrs COE With Normal Plate. Stock Condition. Never Done Modification Before. Sporty White With Luxurious Cinnamon Brown Leather Seats. Excellent Condition. View To Appreciate. Trade-In Welcome. Loan Available, Guarantee Super...								
Posted: 15-Feb-2020 Tags: 2010 Volkswagen Scirocco, Volkswagen Scirocco, Volkswagen, Scirocco								
	Volkswagen Scirocco 1.4A TSI (New 5-yr COE)	\$39,800	\$7,960 /yr	21-Jan-2010	1,390 cc	123,000 km	Sports	Available
100% Loan Available! One Of Most Fun Volkswagen Sports Model To Own In Town! Vehicle In Pristine Condition! Genuine Low Mileage Done! Comfort And Spacious Interior! Beautiful Stock Paintwork! Very Well Maintained! Smooth Transmission! Test To Believe! Accident...								
Posted: 14-Feb-2020 Tags: 2010 Volkswagen Scirocco, Volkswagen Scirocco, Volkswagen, Scirocco								
	Volkswagen Scirocco 1.4A TSI (COE till 01/2030)	\$58,800	\$5,950 /yr	26-Jan-2010	1,390 cc	70,000 km	Sports	Available
Extremely Well Maintained By Previous Owner! Genuine Mileage, Original Condition Since Day 1, Yes Even The Paintwork Too! 100% Accident Free, Drive Off With No Worries. 100% Loan Available! Bank Loan, In House Loan Welcome, Low Interest Rate! High Trade In...								
ABWIN (1994) Pte Ltd								
Posted: 11-Feb-2020 Tags: 2010 Volkswagen Scirocco, Volkswagen Scirocco, Volkswagen, Scirocco								
Compare	Volkswagen Scirocco 1.4A TSI (New 5-yr COE)	\$39,800	\$7,960 /yr	02-Feb-2010	1,390 cc	120,000 km	Sports	Available

SINGAPORE ACCIDENT STATEMENT

IMPORTANT NOTICE

1. Please report correctly the details of the accident to speed up the claims process.
2. This Form must be completed by the Policyholder and/or the Authorised Driver.
3. Information provided must be as truthful and accurate as possible. Any wilful misrepresentation or withholding of material facts may allow insurance companies to repudiate policy liability.
4. The issue and acceptance of this Form by insurance companies is not an admission of policy liability on the part of the insurance companies.
5. Any false reporting may be referred to the Police for investigation.
6. This report will be forwarded by the insurers of the GIA Records Management Centre established by the General Insurance Association of Singapore (GIA) for archiving and that copies of this report will, for a fee, be made available upon application by interested parties.
7. By the lodgement of this report to the insurers, you hereby consent to the archiving of this report at the centre and to copies of the report being made available aforesaid.

ACCIDENT STATEMENT

Date Of Report	04/03/2020 12:06
Date Of Accident	03/03/2020 21:05
Exact Location Of Accident	EUNOS LINK TWDS PIE (CHANGI)
Country/State of Loss	SINGAPORE

DETAILS OF OWN VEHICLE

Vehicle Registration Number	SLQ9406Y
Insured/Policyholder	
Name Of Registered Owner	TAN LI KENG
NRIC No	SXXXX510A
Email Address	NOEMAIL
Mobile Phone No	(LOCAL) +65-86189795
Alternative Phone No	OFFICE-86189795

Vehicle Particulars

Manufacturer	VOLKSWAGEN
Model	SCIROCCO 2.0L AT TSI 1379W3
Exact Purpose for which vehicle was being used at time of accident	PRIVATE USE
Are you claiming under your own insurance policy for repair to your vehicle?	NO
If No, Please state action to be taken	THIRD PARTY
Vehicle Category	PRIVATE CAR

Insurance Company

Name of Insurance Company	EQ INSURANCE COMPANY LTD
Type Of Coverage	COMPREHENSIVE
Fleet Policy	NO
Policy Number	DMPPHQ20-001082
Cover Note Number	

Driver

Name of Driver	KOH ZE YEOW EDDY
NRIC No	SXXXX897J
Date Of Birth	28/05/1994
Occupation	INDOOR
Date Of Driving Pass	28/06/2014
Driving Experience	5 YEARS AND 8 MONTHS
Gender	MALE
Mobile Number	(LOCAL) +65-92354411
Fax Number	
Contact Number	OFFICE-92354411
EMail Address	NOEMAIL

Address	BLK 103 BEDOK RESERVOIR ROAD #10-418
Postcode	470103
Was driver an employee of the Insured's Company	NO
If No, Relationship of the Driver with the Insured	CHILDREN
Vehicle Registration Number of Driver's Own Vehicle	-
	-
	-
Insurance Company of Driver's Own Vehicle	-
	-
	-

General Information of the Accident

Type Of Accident	COLLISION - CHANGE/CROSS LANE
Weather Conditions	CLEAR
Road Surface	DRY

Other Information

Was any foreign vehicle involved in this accident?	NO
Number of vehicles (including own vehicle) involved in the accident	2
Was any body injured in the Accident?	YES
Was any injured conveyed to hospital by ambulance?	NO
Was any other material or property damaged?	YES
I have been approached by unknown person(s) soliciting/offering accident claims assistance.	NO
Number of Passengers (Including Driver)	1

Details of Police Action

Was the accident reported to the police?	NO
If Yes, Please state which Police Station	
Was notice of intended Prosecution given?	NO
If Yes, against whom?	

Circumstances of Accident

REFER TO STATEMENT.

Attachment(s)

Are accident photos available for attachment?	YES
Was there any video captured by Car Camera?	YES
Remarks/ Reasons:	VIDEO FOOTAGE WITH DRIVER
Was there any audio recorded?	NO

DETAILS OF OTHER VEHICLE PROPERTY 1

Vehicle Registration Number	GBF8436T
Vehicle Make/Model/Colour	
Details Of Properties	
Vehicle Category	COMMERCIAL VEHICLE
Name of Driver	
NRIC/Passport Number	
Contact Number	
Address	
Postcode	
Insurance Company Name	
Nature Of Damage	
No. Of Passenger (Including Driver)	

DETAILS OF INJURED PERSON 1

Name	KOH ZE YEOW EDDY
Approximate Age	
Injuries Sustain	BODY
Injured person in which vehicle?	SLQ9406Y
Were seat belts worn?	YES
Was this injured conveyed to hospital by ambulance?	NO
Address	
Postcode	

Accident Sketch Plan

SKETCH PLAN

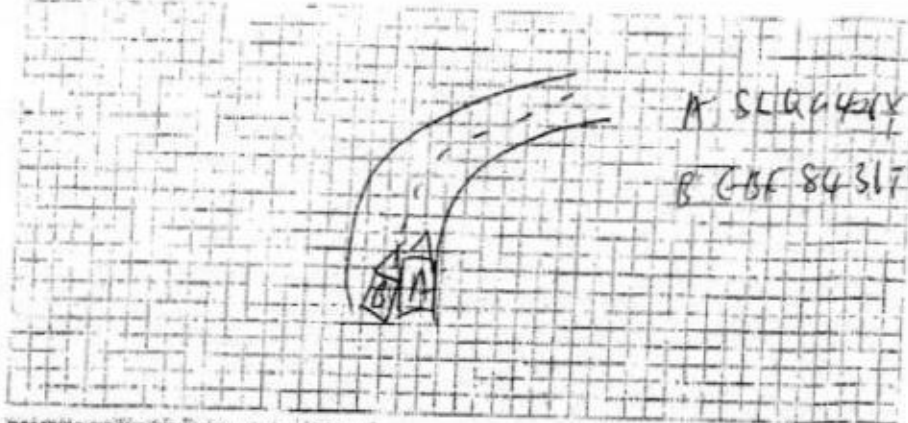

DESCRIBE CIRCUMSTANCES OF THE ACCIDENT

I was travelling on my own lane along PIE (Changi) Entrance. Suddenly, I felt a huge impact from the left portion of my vehicle. I got down & realised vehicle B (CBF 84317) hit over my vehicle left portion.

DECLARATION

(We declare the foregoing particulars are true in every respect.)

Policyholder's Signature
Date & Time:

Driver's Signature
(if driver is not the policyholder)
Date & Time:

Reporting Centre Personnel's Signature
Name:
NRQ/TIN No.:



1st Auto Pro Pte Ltd

We Believe In Service

51 UBI AVENUE 1 #05-02 PAYA UBI INDUSTRIAL PARK SINGAPORE 408933

Tel : 9188 3197 / 9007 7556 | Email: 1STAUTOPRO@GMAIL.COM

ESTIMATION QUOTE

CHINA TAIPING INSURANCE SINGAPORE PTE LTD

3 ANSON ROAD #16-00

SPRINGLEAF TOWER

SINGAPORE 079909

ATTN: MOTOR CLAIMS DEPARTMENT

VEHICLE NO : SLQ9406Y

MAKE MODEL : VW SCIROCCO

REFERENCE : 1AP-2020MAR-03

DOA : 03-Mar-20

CLAIM TYPE : TP CLAIM

PAGE 1 OF 2

LIST ITEMS	QTY	LIST PRICE (\$)	REMARKS
FRONT BUMPER X	1	\$ 1,625.00	
FRONT BUMPER SIDE RETAINER LH X	1	\$ 173.00	
FRONT BUMPER BRACKET X	1	\$ 85.20	
FRONT FENDER LH / SCH	1	\$ 922.60	
FRONT FENDER INNER SHIELD LH ?	1	\$ 840.00	too high, check.
FRONT KUCKLE ARM LH X	1	\$ 395.00	
FRONT LOWER ARM LH X	1	\$ 345.00	
FRONT SHOCK ABSORBER LH X	1	\$ 277.00	
FRONT WHEEL BEARING LH X	1	\$ 365.00	
FRONT SIDE MIRROR COVER LH X / SCH	1	\$ 304.00	
FRONT SIDE MIRROR SIGNAL LAMP LH X / SCH	1	\$ 214.00	
FRONT DOOR LH X R.	1	\$ 1,879.00	
FRONT DOOR HANDLE LH / SCH	1	\$ 307.00	
FRONT DOOR HINGE LH X	1	\$ 241.00	
HEADLAMP LH X	1	\$ 1,522.60	
HEADLAMP BRACKET LH X	1	\$ 257.00	

\$ 9,752.40

LESS 10% \$ 975.24

SUBTOTAL \$ 8,777.16

BALANCE C/F \$ 8,777.16

SPECIAL NETT ITEMS	QTY	LIST PRICE (\$)	REMARKS
BALANCE B/F		\$ 8,777.16	too high
FRONT RIM LH / SCH	1	\$ 1,500.00	?
FRONT BUMPER CLIPS / Npc	1	\$ 80.00	30
FRONT FENDER INNER SHIELD CLIPS ?	1	\$ 80.00	

SUBTOTAL \$ 1,660.00

BALANCE C/F \$ 10,437.16

LABOUR	S/NO	LIST PRICE (\$)	REMARKS
BALANCE B/F		\$ 10,437.16	
CHECK WIRING AND LIGHTING SYSTEM	1	\$ 150.00	30
TO TRANSFER OLD BUMPER ATTACHEMENT TO NEW X	2	\$ 150.00	



1st Auto Pro Pte Ltd

We Believe In Service

51 UBI AVENUE 1 #05-02 PAYA UBI INDUSTRIAL PARK SINGAPORE 408933

Tel : 9188 3197 / 9007 7556 | Email: 1STAUTOPRO@GMAIL.COM

ESTIMATION QUOTE

CHINA TAIPING INSURANCE SINGAPORE PTE LTD

3 ANSON ROAD #16-00

SPRINGLEAF TOWER

SINGAPORE 079909

ATTN: MOTOR CLAIMS DEPARTMENT

VEHICLE NO : SLQ9406Y

MAKE MODEL : VW SCIROCCO

REFERENCE : 1AP-2020MAR-03

DOA : 03-Mar-20

CLAIM TYPE : TP CLAIM

PAGE 2 OF 2

LABOUR	S/NO	LIST PRICE (\$)	REMARKS
WRAPPING ON FRONT FENDER LH X	3	\$ 1,000.00	
WRAPPING ON FRONT SIDE MIRROR LH X	4	\$ 250.00	
WRAPPING ON FRONT DOOR HANDLE LH X	5	\$ 200.00	
PANEL BEATING ON AFFECTED AREA	6	\$ 1,500.00	600 500
SPRAY PAINTING ON AFFECTED AREA	7	\$ 1,000.00	220
APPLY ANTI RUST ON AFFECTED AREA	8	\$ 100.00	30

SUBTOTAL \$ 4,350.00

GRAND TOTAL \$ 14,787.16

Signature
10/3/2020
Repair day - 3 day

Lumy Sum

After paint photo.

Sun Pin (LKK)

04/03/2020

Sunpin @ lkkauto.com

LKK Auto Consultants hence notify the Repairer of the following:

- To resurvey before/after spray painting
- To display damaged part(s) during resurvey
- Parts prices are subject to confirmation
- Third party survey is on a "Without Prejudice" basis
- No illegal modification(s) is allowed
- Supplementary item(s) must be resurveyed and is subject to final approval from Insurance Company

Acknowledged by Repairer

Signature:

Date: