



LKK Auto Consultants Pte Ltd

51 Ubi Ave 1 #01-25 Paya Ubi Industrial Park, Singapore 408933

TEL: 6256 3561 FAX: 6256 4315

Reg. No: 199607198R GST Reg. No. 19-9607198-R

TAX INVOICE

MS FIRST CAPITAL INSURANCE LTD
36 ROBINSON ROAD
#16-01 CITY HOUSE
SINGAPORE 068877

INV No. AC2005533
INV Date 12/08/2020
Reference CC6/FCI20003665/Aea3q2
Code FCI2



PROFESSIONAL SERVICE FEE

Vehicle No. SLU 5464J
Insured Veh. SHD 3299U
Claim No. D20001526MFSH
Policy No. D-18088936MFSH
Accident Date 28/02/2020
Inspection Date 02/03/2020

Description	Total
Survey Inspection	293.00
Resurvey Inspection	
Digital Photographs	
Transportation	
Subtotal	293.00
GST (7%)	20.51
Grand Total	313.51

We shall be glad if you could forward the payment at your early convenience.

Cheque should be crossed and made payable to 'LKK Auto Consultants Pte Ltd'

LKK Auto Consultants Pte Ltd



LKK Auto Consultants Pte Ltd

51 Ubi Ave 1 #01-25 Paya Ubi Industrial Park, Singapore 408933

TEL: 6256 3561 FAX: 6256 4315

Reg. No: 199607198R GST Reg. No. 19-9607198-R

Affiliated to Federation Internationale Des Experts En Automobile				
MS FIRST CAPITAL INSURANCE LTD		Ref : CC6/FCI20003665/Aea3q2		
36 ROBINSON ROAD #16-01 CITY HOUSESINGAPORE 068877		Date : 12-08-2020		
		Code : FCI2		
1. Policy Particulars :- THIRD PARTY CLAIM				
Insured Veh.	SHD 3299U	Veh. Inspected	SLU 5464J	
Policy No.	D-18088936MFSH	Coverage (\$)	0.00	
Claim No.	D20001526MFSH	Excess (\$)	0.00	
Assign From		Assign Date	02/03/2020	
2. Vehicle Particulars & Condition				
Make & Model	TOYOTA C-HR	c.c	1797	
Engine No.	HIDDEN	Year of Reg.	2017	
Chassis No.	ZYX102074683	Colour	WHITE	
Odometer	177184	Steering	IN ORDER	
Brakes	IN ORDER	Modification	SPORTS RIM	
General	GOOD			
3. Conditions of Tyres				
	Size	Make	Balance	
R/H Front Tyre	215/60 R17	GOODYEAR	6 mm	
L/H Front Tyre	215/60 R17	GOODYEAR	6 mm	
R/H Rear Tyre	215/60 R17	GOODYEAR	6 mm	
L/H Rear Tyre	215/60 R17	GOODYEAR	6 mm	
4. Description of Damages				
	THE VEHICLE SUSTAINED DAMAGES AT THE N/S BODY AND UNDERCARRIAGE. DAMAGES SEE DETAILS.			
5. General Information				
Accident Date	28/02/2020	Inspection Date	02/03/2020	
Survey held at	MG SOLUTION PTE LTD 23 KAKI BUKIT AVE 4 (SOUTH WING) #02-03B VICOM INSPECTION CENTRE, SINGAPORE 415933			
5a. Remarks				
	A)THE INSPECTION WAS CONDUCTED ON A"WITHOUT PREJUDICE" BASIS. B)IN ACCORDANCE TO YOUR INSTRUCTIONS, WE HAVE NOT AUTHORISED REPAIRS.			
5b. Estimate Days of Repair				
	ESTIMATED NORMAL PERIOD FOR REPAIR:		5 Working Days	



LKK Auto Consultants Pte Ltd

51 Ubi Ave 1 #01-25 Paya Ubi Industrial Park, Singapore 408933

TEL: 6256 3561 FAX: 6256 4315

Reg. No: 199607198R GST Reg. No. 19-9607198-R

Page No.:1 of 2

ADJUSTMENT ON REPAIR COST FOR VEHICLE NO. SLU 5464J

Qty	Description of Parts	Condition	Estimate By Workshop (\$))	Our Adjusted (\$)
<u>REPLACEMENT OF PARTS</u>				
1	FRONT BUMPER	DEFORMED	830.00	830.00
1	FRONT BUMPER LOWER	CUT	680.00	489.00
1	FRONT BUMPER SIDE RETAINER LH	CRACKED	62.30	62.30
1	HID HEADLAMP LH	CRACKED	1,688.90	1,688.90
1	HEADLAMP LOWER BRACKET LH	NOT NECESSARY	74.00	-
1	FRONT FENDER LH	DENTED	695.00	695.00
1	FRONT FENDER INNER COWLING LH	TORN	160.20	160.20
1	FRONT FENDER HYBRID EMBLEM	NECESSARY	95.20	95.20
1	WHEEL ARCH LH	CUT	290.80	211.00
1	FRONT LOWER ARM	BENT	410.00	410.00
1	FRONT SHOCK ABSORBER	NOT NECESSARY	163.00	-
1	FRONT KNUCKLE BEARING	DAMAGED	350.00	350.00
1	FRONT KNUCKLE ARM	NOT NECESSARY	722.30	-
	LESS 25% DISCOUNT		-1,555.43	-1,247.90
			4,666.27	3,743.70
<u>SPECIAL NETT ITEMS</u>				
1	SET FRONT BUMPER CLIPS (SN)	NECESSARY	25.00	25.00
1	FRONT FENDER INNER COWLING LH (SN)	NECESSARY	25.00	25.00
1	FRONT FENDER SEALANT (SN)	NOT NECESSARY	80.00	-
1	SET WHEEL ARCH CLIP (SN)	NECESSARY	20.00	20.00
1	WHEEL TYRE (SN)	NOT NECESSARY	380.00	-
1	WHEEL RIM (SN)	CUT	580.00	450.00
			1,110.00	520.00
<u>LABOUR</u>				
	TO PANEL BEAT ,REMOVE AND REPLACE PARTS.		1,000.00	400.00
	TO SPRAY PAINT AFFECTED AREA.		1,000.00	400.00
	MANAGEMENT/CONTROL UNITS ,RESET MEMORIES TO SPECIFICATION ETC.	NOT NECESSARY	180.00	-
	WIRING CHECK.		100.00	30.00
	TO REFOCUS HEADLAMP BEAM.	NOT NECESSARY	250.00	-

Report Ref No. CC6/FCI20003665/Aea3q2



LKK Auto Consultants Pte Ltd

51 Ubi Ave 1 #01-25 Paya Ubi Industrial Park, Singapore 408933

TEL: 6256 3561 FAX: 6256 4315

Reg. No: 199607198R GST Reg. No. 19-9607198-R

Page No.:2 of 2

Qty	Description of Parts	Condition	Estimate By Workshop (\$)	Our Adjusted (\$)
	FOUR WHEEL ALIGNMENT.		100.00	80.00
	TO REMOVE AND REFIX FRONT UNDERCARRIAGE.		380.00	150.00
			3,010.00	1,060.00
GRAND TOTAL			8,786.27	5,323.70
RECOMMENDED COST OF LUMP SUM REPAIRS (TO ITS PRE-ACCIDENT CONDITION)				4,200.00

Report Ref No. CC6/FCI20003665/Aea3q2

ADRIAN LING WAI PING

B.Eng,AMSOE,AMIRTE,AMSAE-A,M.MATAI

Licensed Appraiser

DISCLAIMER OF LIABILITY TO THIRD PARTIES:- This Report is made solely for the use and benefit of the Client named on the front page of this Report.

No liability of responsibility whatsoever, in contract or tort, is accepted to any third party who may rely on the Report wholly or in part. Any third party acting or replying on this Report, in whole or in part, does so at his or her own risk.



LKK Auto Consultants Pte Ltd

51 Ubi Ave 1 #01-25 Paya Ubi Industrial Park, Singapore 408933

TEL: 6256 3581 FAX: 6256 4315

Reg No: 199607198R GST Reg. No. 19-9607198-R

PHOTOGRAPHS FOR VEHICLE NO. SLU 5464J

INSPECTION





LKK Auto Consultants Pte Ltd

S1 Ubi Ave 1 #01-25 Paya Ubi Industrial Park, Singapore 408933

TEL: 6256 3551 FAX: 6256 4315

Reg. No: 199607198R GST Reg. No. 19-9607198-R





LKK Auto Consultants Pte Ltd

51 Ubi Ave 1 #01-25 Paya Ubi Industrial Park, Singapore 408933

TEL: 6256 3551 FAX: 6256 4315

Reg. No: 199607198R GST Reg. No. 19-9607198-R

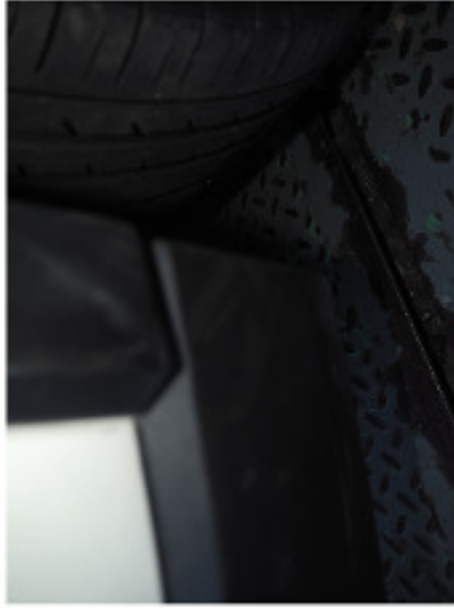



LKK Auto Consultants Pte Ltd

S1 Ubi Ave 1 #01-25 Paya Ubi Industrial Park, Singapore 408933

TEL: 6256 3551 FAX: 6256 4315

Reg. No: 199607198R GST Reg. No. 19-9607198-R





LKK Auto Consultants Pte Ltd

S1 Ubi Ave 1 #01-25 Paya Ubi Industrial Park, Singapore 408933

TEL: 6256 3551 FAX: 6256 4315

Reg. No: 199607198R GST Reg. No. 19-9607198-R

PHOTOGRAPHS FOR VEHICLE NO. SLU 5464J

RE-INSPECTION





LKK Auto Consultants Pte Ltd

S1 Ubi Ave 1 #01-25 Paya Ubi Industrial Park, Singapore 408933

TEL: 6256 3551 FAX: 6256 4315

Reg. No: 199607198R GST Reg. No. 19-9607198-R

