



LKK Auto Consultants Pte Ltd

51 Ubi Ave 1 #01-25 Paya Ubi Industrial Park, Singapore 408933

TEL: 6256 3561 FAX: 6256 4315

Reg. No: 199607198R GST Reg. No. 19-9607198-R

TAX INVOICE

LONPAC INSURANCE BHD
300 BEACH ROAD
#17-04/07 THE CONCOURSE
SINGAPORE 199555

INV No. AC2004759
INV Date 06/07/2020
Reference CC4/LPC20003658/Eka3n2
Code LPC2



PROFESSIONAL SERVICE FEE

Vehicle No. EL 776Y
Insured Veh. SLA 8101S
Claim No. 19/20/20/VP05/023089
Policy No. Z19VP05023997
Accident Date 22/02/2020
Inspection Date 23/03/2020

Description	Total
Third Party Express Settlement	400.00
Subtotal	400.00
GST (7%)	28.00
Grand Total	428.00

We shall be glad if you could forward the payment at your early convenience.

Cheque should be crossed and made payable to **'LKK Auto Consultants Pte Ltd'**

LKK Auto Consultants Pte Ltd

HYN



LKK Auto Consultants Pte Ltd

51 Ubi Ave 1 #01-25 Paya Ubi Industrial Park, Singapore 408933

TEL: 6256 3561 FAX: 6256 4315

Reg. No: 199607198R GST Reg. No. 19-9607198-R

Affiliated to Federation Internationale Des Experts En Automobile

LONPAC INSURANCE BHD

Ref : CC4/LPC20003658/Eka3n2

300 BEACH ROAD
#17-04/07 THE CONCOURSESINGAPORE 199555

Date : 06-07-2020

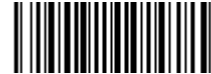

Code : LPC2

1. Policy Particulars :- THIRD PARTY CLAIM

Insured Veh.	SLA 8101S	Veh. Inspected	EL 776Y
Policy No.	Z19VP05023997	Coverage (\$)	0.00
Claim No.	19/20/20/VP05/023089	Excess (\$)	0.00
Assign From	KENNY LIM	Assign Date	23/03/2020

2. Vehicle Particulars & Condition

Make & Model	B.M.W. M3	c.c	3999
Engine No.	HIDDEN	Year of Reg.	2010
Chassis No.	WBSPM92000E198188	Colour	BLACK
Odometer	95060	Steering	IN ORDER
Brakes	IN ORDER	Modification	SPORTS RIM
General	FAIR		

3. Conditions of Tyres

	Size	Make	Balance
R/H Front Tyre	265/35Z R19	MICHELIN	5 mm
L/H Front Tyre	265/35Z R19	MICHELIN	5 mm
R/H Rear Tyre	265/35Z R19	MICHELIN	5 mm
L/H Rear Tyre	265/35Z R19	MICHELIN	5 mm

4. Description of Damages

THE VEHICLE SUSTAINED DAMAGES AT THE REAR O/S PORTION. DAMAGES SEE DETAILS

5. General Information

Accident Date	22/02/2020	Inspection Date	23/03/2020
Survey held at	PERFORMANCE MOTORS LTD 303 ALEXANDRA ROAD SINGAPORE 159941		

5a. Remarks

A)THE INSPECTION WAS CONDUCTED ON A"WITHOUT PREJUDICE" BASIS. B)IN ACCORDANCE TO YOUR INSTRUCTIONS, WE HAVE NOT AUTHORISED REPAIRS.
--

5b. Estimate Days of Repair

ESTIMATED NORMAL PERIOD FOR REPAIR:	4 Working Days
-------------------------------------	-----------------------



LKK Auto Consultants Pte Ltd

51 Ubi Ave 1 #01-25 Paya Ubi Industrial Park, Singapore 408933

TEL: 6256 3561 FAX: 6256 4315

Reg. No: 199607198R GST Reg. No. 19-9607198-R

Page No.:1 of 1

ADJUSTMENT ON REPAIR COST FOR VEHICLE NO. EL 776Y

Qty	Description of Parts	Condition	Estimate By Workshop (\$)	Our Adjusted (\$)
	<u>REPLACEMENT OF PARTS</u>			
1	SUNDRIES (SN)	NECESSARY	80.00	80.00
1	SET OF MOUNT (SN)	NOT NECESSARY	21.40	-
1	BUMPER TRIM PANEL REAR PRIMED (SN)	TO REPAIR SEE LABOUR	1,544.75	-
1	GUIDE RR RH (M) (SN)	NOT NECESSARY	57.20	-
			1,703.35	80.00
	<u>LABOUR</u>			
	TO REPLACE BUMPER REAR COVER TO REPAIR REAR RIGHT SIDE PANEL.INCLUSIVE OF THE REPAIR OF BUMPER TRIM PANEL REAR PRIMED.		2,550.00	1,275.00
	TO SPRAY PAINT BUMPER REAR COVER AND REAR RIGHT SIDE PANEL.		1,923.00	1,730.00
	TO REMOVE OLD PDC ASSEMBLY ,REPLACE DAMAGED PARTS AND RECONNECT TO NEW BUMPER INCLUDING CONDUCT CHECKS FOR PROPER FUNCTION .	NOT NECESSARY	177.00	-
	TO CHECK ELECTRICAL WIRING SYSTEMS AND LIGHTINGS AT THE REAR SECTION FOR PROPER FUNCTION .		177.00	150.00
			4,827.00	3,155.00
	GRAND TOTAL		6,530.35	3,235.00
	RECOMMENDED COST OF REPAIRS			3,235.00

Report Ref No. CC4/LPC20003658/Eka3n2

CHEN TSUE YEE

Automotive Assessor

HO LEONG CHUAN

Automotive Assessor

DISCLAIMER OF LIABILITY TO THIRD PARTIES:- This Report is made solely for the use and benefit of the Client named on the front page of this Report.

No liability of responsibility whatsoever, in contract or tort, is accepted to any third party who may rely on the Report wholly or in part. Any third party acting or replying on this Report, in whole or in part, does so at his or her own risk.



LKK Auto Consultants Pte Ltd

51 Ubi Ave 1 #01-25 Paya Ubi Industrial Park, Singapore 408933

TEL: 6256 3561 FAX: 6256 4315

Reg. No: 199607198R GST Reg. No. 19-9607198-R

PHOTOGRAPHS FOR VEHICLE NO. EL 776Y

INSPECTION

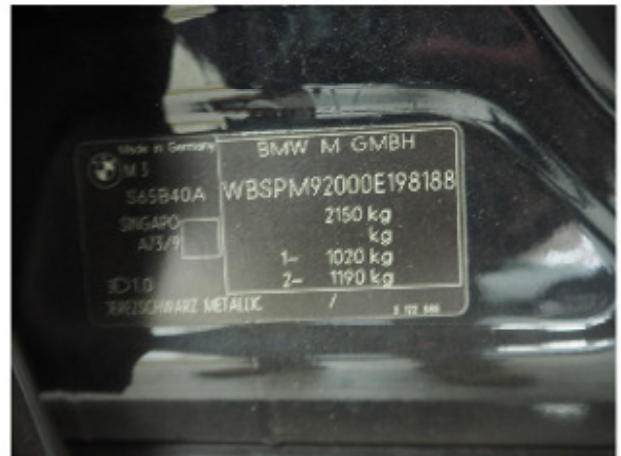



LKK Auto Consultants Pte Ltd

51 Ubi Ave 1 #01-25 Paya Ubi Industrial Park, Singapore 408933

TEL: 6256 3561 FAX: 6256 4315

Reg. No: 199607198R GST Reg. No. 19-9607198-R





LKK Auto Consultants Pte Ltd

51 Ubi Ave 1 #01-25 Paya Ubi Industrial Park, Singapore 408933

TEL: 6256 3561 FAX: 6256 4315

Reg. No: 199607198R GST Reg. No. 19-9607198-R





LKK Auto Consultants Pte Ltd

51 Ubi Ave 1 #01-25 Paya Ubi Industrial Park, Singapore 408933

TEL: 6256 3561 FAX: 6256 4315

Reg. No: 199607198R GST Reg. No. 19-9607198-R

PHOTOGRAPHS FOR VEHICLE NO. EL 776Y

RE-INSPECTION

