

ASS. REC. BY:

REF:

A/G/CC3/TM1 20003642/KYF302

MS167

Kenneth

ASSIGNMENT

From:

Date:

Estimated Cost:

OD ☒ TP ☒ WS ☒ TP RES ☒ OD RES ☒ EVA ☒ INV ☒ MV

To Inspect Vehicle No:

at Workshop m/s

Trans Ccb

of

Insured:

Policy No.

Claims No.

Sum Insured:

Excess:

(Client's Record)

Make of Veh:

(Policy Condition)

Remark: The veh had commenced its repair at the time of inspection.

N/S	O/S

Bal. or Market Value:

IDAC Accident Report:

Consistent? : Yes or No

GIA / PR Seen:

Consistent? : Yes or No

Est. Repairs:

02% days

Res.: Yes or No

Lum Sum:

20 %

3 Val.: Yes or No

CA / REV / REP. / 24 HRS

Date:

Person Contacted:

Vehicle: IN / OUT

Veh No:

SID 97640 Yr Regn: 03, 14

Type: M.Car / M.Cycle / Bus / Van / Lorry ☒ Taxi / Prime Mover /

Truck / Traller or

Make:

Renault Latitude c.c 1995

Colour

M. White / Red

A/C: Insured / Std / NI / NA

Sp. Reading

307121

T/Radio: Insured / Std / NI / NA

Eng/No:

C/No:

VI-1 ABL 15 AUG 277234

Gen. Cond: ☒ Good / Fair / Poor / BurntSteering: In ☒ order / Jammed / Leaked / Burnt orBrake: In ☒ order / Jammed / Leaked / Burnt orModi: ☒ Nil / S/Rim / STD A/Rim or

Tyre Size:

F:

215/60R16

R:

BS / DUN / EXNOVA / GY / FS / LIZA / MIC / OHTSU / PIR / SUMI / TOYO / YOKO or

Bailun

Front

Rear

R/Bal.

9

mm

R/Bal.

8

mm

L/Bal.

9

mm

L/Bal.

8

mm

D.O.A.

3/13/20

D.O.I.

4/3/2020

Survey held at

Des. of Damages: Frt / Rear / O/S / N/S / U/C / Rooftop or

O/S R

The U/C / Chassis frame / Body Structure affected due to collision.

Date / Time

Action / Instruction

11/20 8:27 AM (Red \$27190-64, 90%)

SID 97640 - X

SLN 6409A - X

10/3/2020 File pag to Sur.

11/3 Sent Preli by email

Date/Time, File Pass to?

☐

: Preli. Report

1)

☐

: Final Report

Date/Time, File Return to?

2)

3/4/20 Typist

Days Of Repair:

2 1/2 day

Resurvey No. of Trip:

2

Survey Fee:

290

Transportation:

S + R.S. \$

Fees

Others

TOTAL

261

Report Format:

Lump Sum / I.B.I. (\$

\$2750f

Add Fee:

☐

: Site Insp (\$

☐

: Interview (\$

☐

Tech Invs (\$

☐

Weekend (\$



Auto
Consultants
Pte Ltd

51 UBI AVE 1, #01-25 PAYA UBI INDUSTRIAL PARK, SINGAPORE 408933 TEL : (065) 62563561 FAX : (065) 62564315

Your Ref:

Date: 11 March 2020

Our Ref: CC3/TMI20003642/Kyf3

The Motor Claims Department
TOKIO MARINE INSURANCE SINGAPORE LTD

Dear Sir/Madam,

INITIAL INSPECTION REPORT OF VEHICLE NO. SHD9764D

Please be informed that we had conducted the inspection of the abovementioned vehicle on 04/03/2020 at the premises of M/s TRANS-CAB AUTO SERVICES PTE LTD. and have the following to report:-

Workshop Estimate Amount	: S\$ <u>29,940.64</u>
Revised Estimate Amount	: S\$ <u>2,753.41</u>
"Check" Items Amount	: S\$ <u>-</u>
Market Value	: S\$ <u>-</u>
LTA Reimbursement Value	: S\$ <u>-</u>
Nett Value	: S\$ <u>-</u>

Description of Damage:

The vehicle sustained damages at the o/s front.

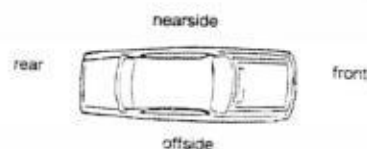

Yours faithfully

KENNETH KONG SENG CHEONG
Licensed Appraiser

Yvonne Wong (LKK Auto)

From: Yvonne Wong (LKK Auto)
Sent: Wednesday, March 11, 2020 9:39 AM
To: Motor Claims
Cc: SUR
Subject: DIRECT SURVEY INSPECTION ON WORKSHOP - TRANS-CAB SERVICES PTE LTD, DOA: 03/03/2020, SHD 9764D (TP VEHICLE), SLN 6409A (OI VEHICLE)
Attachments: SHD9764D GIA.pdf; SHD9764D ESTIMATE.pdf; SHD9764D DOA 03032020.pdf

Dear Sir,

Please be informed that we had inspected the vehicle SHD 9764D, M/s: TRANS-CAB SERVICES PTE LTD, NO.2 ANG MO KIO ST 63 SINGAPORE 569111 on 4/3/2020

Enclosed herewith a copy of GIA report, estimated cost of repair and preliminary revised.

Meanwhile, kindly create claim in merimen for our necessary action.

Thank you.

Best Regards,

Yvonne Wong (Ms) | Case Handler

LKK Auto Consultants Pte Ltd

Phone: 6256-3561 | email: yvonnewong@lkkauto.com | fax: 6256-4315

Blk 51, Paya Ubi Industrial Park, Ubi Avenue 1, #02-25 | S(408933)

SINGAPORE ACCIDENT STATEMENT

IMPORTANT NOTICE

1. Please report correctly the details of the accident to speed up the claims process.
2. This Form must be completed by the Policyholder and/or the Authorised Driver.
3. Information provided must be as truthful and accurate as possible. Any wilful misrepresentation or withholding of material facts may allow insurance companies to repudiate policy liability.
4. The issue and acceptance of this Form by insurance companies is not an admission of policy liability on the part of the insurance companies.
5. Any false reporting may be referred to the Police for investigation.
6. This report will be forwarded by the insurers of the GIA Records Management Centre established by the General Insurance Association of Singapore (GIA) for archiving and that copies of this report will, for a fee, be made available upon application by interested parties.
7. By the lodgement of this report to the insurers, you hereby consent to the archiving of this report at the centre and to copies of the report being made available aforesaid.

ACCIDENT STATEMENT

Date Of Report	03/03/2020 14:41
Date Of Accident	03/03/2020 13:25
Exact Location Of Accident	TOA PAYOH AVE 8 SLIP ROAD TOWARDS TOA PAYOH AVE 7
Country/State of Loss	SINGAPORE

DETAILS OF OWN VEHICLE

Vehicle Registration Number	SHD9764D
Insured/Policyholder	
Name Of Registered Owner	TRANS-CAB SERVICES PTE LTD
Co Reg No	2XXXXX878K
Email Address	CLAIMS@TRANSCAB.COM.SG
Mobile Phone No	
Alternative Phone No	OFFICE-62866666

Vehicle Particulars

Manufacturer	RENAULT
Model	LATITUDE-2.0 L (A)
Exact Purpose for which vehicle was being used at time of accident	HIRE AND REWARD
Are you claiming under your own insurance policy for repair to your vehicle?	NO
If No, Please state action to be taken	THIRD PARTY
Vehicle Category	TAXI

Insurance Company

Name of Insurance Company	AXA INSURANCE PTE LTD
Type Of Coverage	THIRD PARTY
Fleet Policy	YES
Policy Number	VFX/P1680520
Cover Note Number	

Driver

Name of Driver	FOONG WENG KHAY
NRIC No	SXXXX181F
Date Of Birth	25/04/1957
Occupation	OUTDOOR
Date Of Driving Pass	12/09/1979
Driving Experience	40 YEARS AND 5 MONTHS
Gender	MALE
Mobile Number	(LOCAL) +65-93695385
Fax Number	
Contact Number	
EMail Address	NOEMAIL

Address	APT BLK 126 GEYLANG EAST AVENUE 1 #06-61
Postcode	381126
Was driver an employee of the Insured's Company	NO
If No, Relationship of the Driver with the Insured	OTHER - HIRER
Vehicle Registration Number of Driver's Own Vehicle	-
	-
	-
Insurance Company of Driver's Own Vehicle	-
	-
	-

General Information of the Accident

Type Of Accident	SIDE SWIPE
Weather Conditions	CLEAR
Road Surface	DRY

Other Information

Was any foreign vehicle involved in this accident?	NO
Number of vehicles (including own vehicle) involved in the accident	2
Was any body injured in the Accident?	NO
Was any injured conveyed to hospital by ambulance?	NO
Was any other material or property damaged?	YES
I have been approached by unknown person(s) soliciting/offering accident claims assistance.	NO
Number of Passengers (Including Driver)	1

Details of Police Action

Was the accident reported to the police?	NO
If Yes, Please state which Police Station	
Was notice of intended Prosecution given?	NO
If Yes, against whom?	

Circumstances of Accident

On 03.03.2020 at about 1325hours, I was travelling on the extreme right lane along Lorong 8 Toa Payoh slip road towards Lorong 7 Toa Payoh when I check there's no oncoming Vehicle, I slowly move forward. Suddenly I felt an impact. Vehicle B (SLN6409A) which was making a U-turn from opposite lane and hit onto my taxi's right side front portion.

Attachment(s)

Are accident photos available for attachment?	YES
Was there any video captured by Car Camera?	NO
Was there any audio recorded?	NO

DETAILS OF OTHER VEHICLE PROPERTY 1

Vehicle Registration Number	SLN6409A
Vehicle Make/Model/Colour	
Details Of Properties	
Vehicle Category	PRIVATE CAR
Name of Driver	POON YIN MEI
NRIC/Passport Number	SXXXX396F
Contact Number	97615516
Address	
Postcode	
Insurance Company Name	
Nature Of Damage	
No. Of Passenger (Including Driver)	

SKETCH PLAN

IMPORTANT NOTICE

1. Please report correctly the details of the accident to speed up the claims process.
2. This Form must be completed by the Policyholder and/or the Authorised Driver.
3. Information provided must be as truthful and accurate as possible. Any wilful misrepresentation or withholding of material facts may allow insurance companies to repudiate policy liability.
4. The issue and acceptance of this Form by insurance companies is not an admission of policy liability on the part of the insurance companies.
5. Any false reporting may be referred to the Police for investigation.
6. The report will be forwarded by the insurers of the GIA Records Management Centre established by the General Insurance Association of Singapore (GIA) for archiving and that copies of this report will for a fee be made available upon application by interested parties.
7. By the lodgment of this report to the insurers, you hereby consent to the archiving of this report at the centre and to copies of the report being made available aforesaid.
8. **Consent under the Personal Data Protection Act (PDPA)**

I understand, acknowledge, agree and consent that:

- (a) My insurer, my workshop and the General Insurance Association of Singapore ("GIA") may/are permitted to collect, use, disclose and/or process my personal data/personal information set out in this [form] and any other personal information provided by me or possessed by my insurer (collectively the "Personal Information") and disclose and transfer such Personal Information to all insurer(s) who have insured vehicle(s) involved in this accident (all insurer(s) who have insured vehicle(s) involved in this accident shall be collectively referred to as the "Insurers"), the Insurers' lawyers/law firms, the Monetary Authority of Singapore and any relevant government agency/authority (such as the police), for the purpose(s) of:
 - (i) processing, handling and/or dealing with my claims including the settlement of the claims and any necessary investigations relating to the claims;
 - (ii) investigating the accident and/or my claims;
 - (iii) carrying out and/or dealing with my instructions or responding to any enquiries by me;
 - (iv) administering my claims (including the mailing of correspondence, statements, invoices, reports or notices to me, which could involve disclosure of certain personal data about me to bring about delivery of the same as well as on the external cover of envelopes/mail packages); and/or
 - (v) complying with applicable law in administering, processing, handling and/or dealing with my claims.(collectively the "Purposes")
- (b) all insurer(s) who have insured vehicle(s) involved in this accident and the Insurers' lawyers/law firms, may/are permitted to collect, use, disclose and/or process my Personal Information for one or more of the above Purposes; and
- (c) my Personal Information may/can be disclosed by any of the Insurers and/or GIA to their third party service providers or agents(including their lawyers/law firms), which may be sited outside of Singapore, for one or more of the above Purposes.
- (d) my Personal Information will also be collected and used to compile claims history for the purpose of fraud detection, investigation and management in present and all future claims.
- (e) the information so collected under (d) above may be shared / disclosed:
 - (i) to all insurers and/or any other third parties that assist in evaluating, investigating, controlling or managing fraud, regulators, law enforcement and government agencies as reasonably required for the purposes stated, or
 - (ii) for complying with requirements under any regulations, laws or court orders.

Policyholder's Signature
Date & Time:

Driver's Signature
(If driver is not the policyholder)
Date & Time:

Reporting Centre Personnel's Signature
Name:
NRIC/FIN No.:

Sketch Plan #2 Pg. 1

SKETCH PLAN

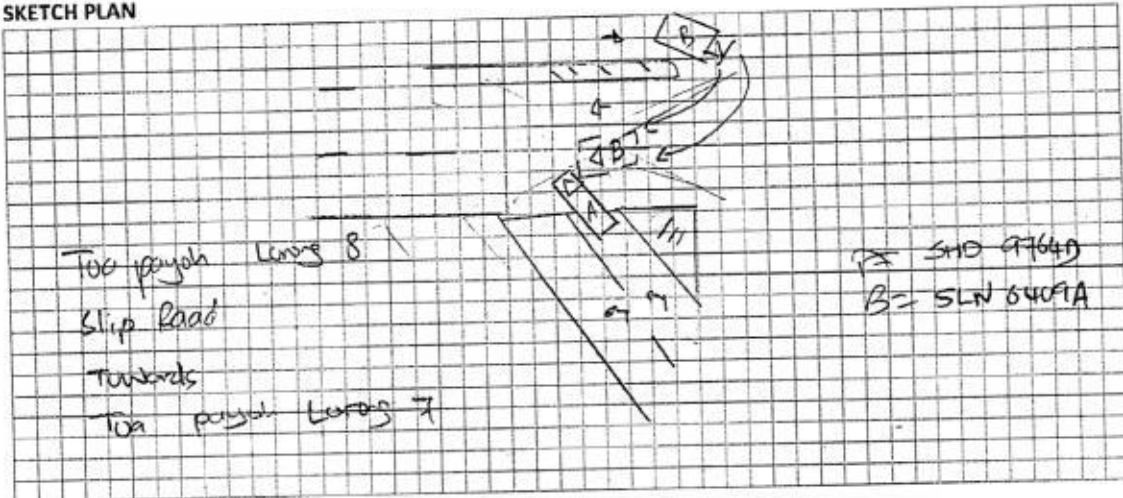

DESCRIBE CIRCUMSTANCES OF THE ACCIDENT

pls see attach G14 Rptcy

DECLARATION

I/We declare the foregoing particulars are true in every respect.

Policyholder's Signature
Date & Time:

Driver's Signature
(If driver is not the policyholder)
Date & Time:

Reporting Centre Personnel's Signature
Name: _____
NRIC/FIN No.: _____

[> Back to OneMotoring](#)**Enquire PARF/COE Rebate for Registered Vehicle**

Vehicle Owner Particulars	
Owner ID Type:	Company
Owner ID:	878K
Vehicle Details	
Vehicle No.:	SHD9764D
Vehicle to be Exported:	Yes
Intended Deregistration Date:	03 Mar 2020
Vehicle Make:	RENAULT
Vehicle Model:	LATITUDE 2.0L DCI AUTO D/AB 4DR
Primary Colour:	Red
Manufacturing Year:	2013
Engine No.:	M9R8839C001049
Chassis No.:	VF1ABL15AUC277234
Maximum Power Output:	127.0 kW (170 bhp)
Open Market Value:	\$19,998.00
Original Registration Date:	31 Mar 2014
First Registration Date:	31 Mar 2014
Transfer Count:	0
Actual ARF Paid:	\$12,498.00
Intended PARF Rebate Details	
PARF Eligibility:	Yes
PARF Eligibility Expiry Date:	30 Mar 2022
PARF Rebate Amount:	\$8,748.00
Intended COE Rebate Details	
COE Expiry Date:	30 Mar 2022
COE Category:	A - Car up to 1600cc & 97kW (130bhp)
COE Period(Years):	8
PQP Paid:	\$58,745.00
COE Rebate Amount:	\$15,219.00
Total Rebate Amount:	\$23,967.00
Message	
Please note that the 8-year COE for this vehicle cannot be further renewed. The vehicle must be de-registered upon COE expiry or when the vehicle reaches its statutory lifespan (if applicable), whichever is earlier.	

The information contained herein is correct as at 03 Mar 2020

OK

Trans-cab Auto Services Pte Ltd

No. 2 Ang Mo Kio Street 63 Singapore 569111

Tel No. : 6287 6666 Fax No. : 6257 1330

CO./GST Reg. No. 201019626G

SHD 9764D**AAD2003-024***Not Authorised
L/Sing & 27501*

Vehicle No.:

04 MAR 2020

Chassis No.:

Vehicle Make:

Vehicle Model:

Date of Accident:

Third Party Insurer:

Date of Registration:

SHD 9764D

VF1ABL15AUC277234

RENAULT

LATITUDE

3.3.2020

AIG

31/3/2014

	PART
1	BUMPER COVER FRT
1	BUMPER SPOILER FRT
1	BUMPER ABSORBER FRT
1	BUMPER RETAINER FRT RH
1	BUMPER SUPPORT FRT
1	BUMPER UNDERTRAY FRT
1	BUMPER GRILLE LOWER FRT
1	BUMPER FOG LAMP GRILLE RH
1	BUMPER BEAM FRT
1	HEADLAMP RH
1	HEADLAMP PANEL FRT RH
1	FENDER PANEL FRT RH
1	WHEELARCH FRT RH
1	FENDER BRACKET LOWER RH
1	FENDER BRACKET FRT RH
1	FENDER INSULATOR RH
1	TOW COVER FRT
1	RADIATOR GRILLE
1	RADIATOR GRILLE BADGE 'RENAULT'
1	RADIATOR GRILLE FRAME
1	FRAME FULL SUPPORT PANEL
1	FRAME FULL SUPPORT BRACKET
1	BONNET
1	BONNET HINGE RH
1	WIPER RESERVOIR MOTOR

	LIST	
\$	CM	747.20 ✓
\$	SL	344.70 X
\$	SL	394.68 X
\$	DI	101.40 ✓
\$	SL	10.70 X
\$	SL	292.50 X
\$	SL	147.00 X
\$	SL	207.21 X
\$	N	663.70 X
\$	my N	743.60 ✓
\$	N	128.30 X
\$	B	437.10 ✓
\$	CM	191.40 ✓
\$	SL	11.80
\$	SL	106.40
\$	SL	66.30
\$	SL	60.90
\$	SL	969.90
\$	SL	225.36
\$	SL	686.00
\$	SL	592.70
\$	N	41.60
\$	N	1,312.70
\$	N	237.40
\$	SL	82.60

Trans-cab Auto Services Pte Ltd

AAD2003-024

No. 2 Ang Mo Kio Street 63 Singapore 569111

Tel No. : 6287 6666 Fax No. : 6257 1330

CO./GST Reg. No. 201019626G

SHD 9764D

1	WIPER RESERVOIR	\$	<i>Net</i> 179.60 ✓
1	WIPER RESERVOIR NECK	\$	<i>Sm</i> 29.30 X
1	DOOR PANEL FRT RH	\$	<i>R</i> 2,844.66 X
1	DOOR MIRROR ASSY RH	\$	<i>Sm</i> 1,483.40 X
1	DOOR HARNESS WIRE RH	\$	<i>Sm</i> 2,670.00 X
1	DOOR SEAL FRT RH	\$	<i>Sm</i> 72.82 X
TOTAL		\$	16,082.93
10%		\$	1,608.29
		\$	14,474.64

Special Nett

1	BUMPER CLIP FRT	\$	<i>Net</i> 66.00 ✓
1	BUMPER BRACKET CLIP FRT RH	\$	<i>Net</i> 12.00 X
1	BUMPER SUPPORT CLIP FRT RH	\$	<i>Net</i> 10.50 X
1	BUMPER GRILLE LOWER CLIP	\$	<i>Net</i> 69.00 X
1SET	FRAME FULL SUPPORT PANEL CLIP	\$	<i>Net</i> 70.00 X
2	FRAME FULL SUPPORT PANEL NUT	\$	<i>Net</i> 20.00 X
2	FRAME FULL SUPPORT PANEL STUD	\$	<i>Net</i> 30.00 X
1	WHEELARCH CLIP FRT RH	\$	<i>Net</i> 30.50 ✓
1	FRONT RIGHT TYRE	\$	<i>Sm</i> 300.00 X
1	FRONT RIGHT TYRE RIM	\$	<i>Sm</i> 380.00 X
1SET	Front licence plate with holder	\$	<i>Sm</i> 80.00 X
1SET	RADIATOR GRILLE SCREW	\$	<i>Sm</i> 16.00 X
1SET	RADIATOR GRILLE FRAME CLIP	\$	<i>Net</i> 52.00 X
1	FRONT DOOR STICKER 'Trans-Cab'	\$	<i>Net</i> 80.00 <i>60sm</i>
1	FRONT DOOR STICKER 'Classic'	\$	<i>Net</i> 80.00 <i>15sm</i>
TOTAL		\$	1,296.00

TOTAL PARTS \$ 15,770.64**LABOUR**

Putty and spray painting of the affected portion. \$

6,000.00

660h

Trans-cab Auto Services Pte Ltd

AAD2003-024

No. 2 Ang Mo Kio Street 63 Singapore 569111

Tel No. : 6287 6666 Fax No. : 6257 1330

CO./GST Reg. No. 201019626G

SHD 9764D

To Check Electrical Lighting Concerned.	\$	170.00	201
Panel beating, knocking and straightening the necessary portion, remove and renewal of parts, adjust and realign the same	\$	6,000.00	4001
To transfer of front fender fittings, attachment and perform water seepage test.	\$	170.00	✓ X
To transfer of bonnet fittings, attachment and perform water seepage test.	\$	170.00	✓ X
To check steering geometry and computer wheel alignment	\$	220.00	✓ X
To transfer of front bumper fittings, attachment and perform water seepage test.	\$	170.00	✓ X
To transfer of tire, rim and on wheel balancing.	\$	170.00	✓ X
To remove and refit interior fittings, trimings, garnish, fittings and other, to enable repair.	\$	380.00	✓ X
Labour charge to mount and dismount vehicle on jig bench, to facilitate repair.	\$	380.00	✓ X
To rust-proofing of the affected areas.	\$	170.00	301
To transfer of door fittings, attachment and perform water seepage test.	\$	170.00	✓ X

TOTAL \$ 14,170.00**Over All Total \$ 29,940.64****LUMP SUM (REPAIR DAY) 20 DAYS**

2 1/2 days

LKK Auto Consultants hence notify the Repairer of the following:

- To resurvey before/after spray painting
- To display damaged part(s) during resurvey
- Parts prices are subject to confirmation
- Third party survey is on a "Without Prejudice" basis
- No illegal modification is allowed
- Supplemental claim must be re-surveyed and is subject to final approval from Insurance Company

Acknowledged by Repairer

Signature:

Date:

...CLAIM SUBFOLDER...(Pending for Survey Report)

CLAIM SUBFOLDER TRACKING							
Case	Notified	Est Submitted	Adj Assigned	Adj Rpt	Adj Submitted	Ins Auth'd	Status
Main	11 Mar 2020		11 Mar 2020 10:46 Edit Adj Rpt	S\$2,750.00 Edit Estimates	S\$2,750.00 View Rpt		Pending for Survey Report Cancel Case

Main	Reference	Claim Details	Documents	Show All					
CLAIM SUBFOLDER DETAILS [Created by insurer]									
Insured: LION CITY RENTALS PTE LTD , Co. Reg. No.: 201504621K									
Main Claimant: TRANS-CAB SERVICES PTE LTD , Co. Reg. No.: 200303878K									
Vehicle Reg. No.:	SHD9764D	Date of Loss:	03/03/2020 13:00 - :59 [71 Months and 3 Days From LTA Reg Date (Man Yr)]						
Claim Type:	TP / M2001620	Policy/Cover Note No.:	ML000135 (Third Party Only) Coverage: 25/02/2020 - 24/02/2021						
Vehicle Reg. No. (Insured):	SLN6409A	Policy No. (Claimant):	VFX/P1680520						
		Excess:	S\$0.00						
Repairer: - Not Applicable - (-)									
Handling Insurer: Tokio Marine Insurance Singapore Ltd (HQ) - Tel: 6221 6111 ... [Handled by Telma Gomez - 65926402]									
Claimant's Insurer: AXA Insurance Pte Ltd (HQ) - Tel: 6880 4888									
Adjuster: LKK Auto Consultants Pte Ltd (HQ) - Tel: 6256-3561 ... [Handled by KENNETH KONG] ... [Final Rpt due 20/03/2020]									
Adj Asg. Remarks: - LKK SVY TPV ON 04/03/2020									
				View All Compose Case Mail					
ASSOCIATED MAIL RECEIVED									
There are no mail for this case.									
ALL ASSOCIATED TASKS View All Search Tasks Create New Task Complete									
Due Date	Priority	Type	Task Group	Subject	Handler	Assigned By	Completed On	Created On	Done?
No results.									

Claim Documents

*SHD9764D (M2001620)
[SLN6409A]
TP
TRANS-CAB SERVICES PTE LTD
Mar 3 2020 1:00PM
[LION CITY RENTALS PTE LTD]

Upload Documents
Upload Photos
Compose New Letter

View View in Browser

1 per page

Thumbnail Print

No	Finalized On	Tokio Marine Insurance Singapore Ltd (HQ)	Thumbnail	Print
1	11/03/20 10:43	OI SLN6409A - Video From: SC - Reg. No: SLN6409A, Claimant: LION CITY RENTALS PTE LTD	1 Load MP4	

1 per page

Thumbnail Print

No	Finalized On	Tokio Marine Insurance Singapore Ltd (HQ)	Thumbnail	Print
1	11/03/20 10:43	Accident Statement From: SC - Reg. No: SLN6409A, Claimant: LION CITY RENTALS PTE LTD	1 Load HTM	

Thumbnail Print

No	Finalized On	Trans-Cab Services Pte Ltd (HQ)	Thumbnail	Print
1	03/03/20 15:21	Accident Statement	1 Load HTM	

3 per page

Thumbnail Print

No	Finalized On	Trans-Cab Services Pte Ltd (HQ)	Thumbnail	Print
1	03/03/20 15:18	Accident Photo [Linked Accident Report Documents]	1 Load JPG	
2	03/03/20 15:18	Accident Photo [Linked Accident Report Documents]	1 Load JPG	
3	03/03/20 15:18	Accident Photo [Linked Accident Report Documents]	1 Load JPG	
4	03/03/20 15:18	Accident Photo [Linked Accident Report Documents]	1 Load JPG	
5	03/03/20 15:18	Accident Photo [Linked Accident Report Documents]	1 Load JPG	
6	03/03/20 15:18	Accident Photo [Linked Accident Report Documents]	1 Load JPG	

Thumbnail Print

No	Relabel/Reorder	LKK Auto Consultants Pte Ltd (HQ)	Thumbnail	Print
1	03/04/20 09:22	General View	1 Load JPG	
2	03/04/20 09:22	General View	1 Load JPG	
3	03/04/20 09:22	General View	1 Load JPG	
4	03/04/20 09:22	General View	1 Load JPG	
5	03/04/20 09:22	General View	1 Load JPG	
6	03/04/20 09:22	General View	1 Load JPG	
7	03/04/20 09:22	General View	1 Load JPG	
8	03/04/20 09:22	General View	1 Load JPG	
9	03/04/20 09:22	General View	1 Load JPG	
10	03/04/20 09:22	General View	1 Load JPG	
11	03/04/20 09:22	General View	1 Load JPG	
12	03/04/20 09:22	General View	1 Load JPG	
13	03/04/20 09:22	General View	1 Load JPG	
14	03/04/20 09:22	General View	1 Load JPG	
15	03/04/20 09:24	Reinspection Photo	1 Load JPG	
16	03/04/20 09:24	Reinspection Photo	1 Load JPG	
17	03/04/20 09:24	Reinspection Photo	1 Load JPG	

1 per page

Thumbnail Print

No	Finalized On	Tokio Marine Insurance Singapore Ltd (HQ)	Thumbnail	Print
----	--------------	---	-----------	-------

Video			1 per page	<input checked="" type="checkbox"/>
No	Finalized On	Tokio Marine Insurance Singapore Ltd (HQ)	Thumbnail	Print
1	11/03/20 10:47	TP - SHD9764D ESTIMATE		Load PDF
2	11/03/20 10:47	LKK INITIAL INSPECTION REPT		Load PDF
No	Finalized On	Trans-Cab Services Pte Ltd (HQ)	Thumbnail	Print
1	03/03/20 15:17	Sketch Plan [Linked Accident Report Documents]		Load TIF
2	03/03/20 15:17	Sketch Plan #2 [Linked Accident Report Documents]		Load TIF

Linked Accident Report Documents

Assessment Reports			View	View in Browser
No	Finalized On	Trans-Cab Services Pte Ltd (HQ)	Thumbnail	Print
1	03/03/20 15:21	Accident Statement		Load HTM
Photos/Images			3 per page	<input checked="" type="checkbox"/>
No	Finalized On	Trans-Cab Services Pte Ltd (HQ)	Thumbnail	Print
1	03/03/20 15:18	Accident Photo		Load JPG
2	03/03/20 15:18	Accident Photo		Load JPG
3	03/03/20 15:18	Accident Photo		Load JPG
4	03/03/20 15:18	Accident Photo		Load JPG
5	03/03/20 15:18	Accident Photo		Load JPG
6	03/03/20 15:18	Accident Photo		Load JPG
Documentation			1 per page	<input checked="" type="checkbox"/>
No	Finalized On	Trans-Cab Services Pte Ltd (HQ)	Thumbnail	Print
1	03/03/20 15:17	Sketch Plan		Load TIF
2	03/03/20 15:17	Sketch Plan #2		Load TIF

Documents Checklist

Reset	Save	Print
DOCUMENTS CHECKLIST		
There are no document checklists configured.		
Our Checklist Remarks - LKK Auto Consultants Pte Ltd (HQ) <div style="border: 1px solid black; height: 40px; margin-top: 5px;"></div>		
Show Remarks To: <input type="checkbox"/> Handling Insurer <small>Note: Remarks are private unless you show it to other parties.</small>		

LKK Auto Consultants Pte Ltd (Co.Reg.No:199607198R)

51 Ubi Ave 1 #01-25, Paya Ubi Industrial Park
Singapore 408933

Tel: 6256-3561 Fax: 6844-8805 Email: sur@lkkauto.com; assignments@lkkauto.com

VEHICLE DAMAGE INSPECTION REPORT

Our File No: CC3/TMI20003642/KYF3E2
Date: 03/04/2020

REFERENCE

Handling Insurer: Tokio Marine Insurance Singapore Ltd

Policy No: ML000135

Claimant Vehicle No: SHD9764D

Insured Vehicle No: SLN6409A

Date of Loss: 03/03/2020

Nature of Claim: TP Claim No: M2001620

DESCRIPTION & IDENTIFICATION OF VEHICLE

Reg No: SHD9764D
Make & Model: RENAULT LATITUDE, 2.0 L (A)
Reg. Date: 31/03/2014 (Man. Year: 2013)
Colour: Metallic White/Red
Engine Capacity: 1995 cc
Market Value/New Car Price: N/A
Sum Insured (S\$): Market Value/New Car Price

Engine No: M9R8839C001049
Chassis No: VF1ABL15AUC277234
Odometer: 307121 km

CONDITION OF VEHICLE AT THE TIME OF SURVEY

General Condition: Steering (Serviceable): Yes Footbrake (Serviceable): Yes
Handbrake (Serviceable): Yes Engine Modification: No Pre-accident Condition:

CONDITION OF TYRES

Front Tyre Size: 215/60 R16 Rear Tyre Size: 215/60 R16
Front Left Side: Sailun 9 mm Rear Left Side: Sailun 8 mm
Front Right Side: Sailun 9 mm Rear Right Side: Sailun 8 mm

The above values represent the remaining tyre treads depth

COST OF CLAIMS	Repairer's	Adjuster's	Difference	Diff %
Parts	15,770.64	2,331.77	13,438.87	85.21
Miscellaneous Items	0.00	0.00	0.00	
Labour	14,170.00	1,110.00	13,060.00	92.17
Paintwork Labour	0.00	0.00	0.00	
Towing	0.00	0.00	0.00	
Calculated Gross Total (S\$)	29,940.64	3,441.77	26,498.87	88.50
Approved Total (Overridden) (S\$)		2,750.00		
(S\$)	29,940.64	2,750.00	27,190.64	90.82
+ GST 7.00/7.00% (S\$)	2,095.84	192.50	1,903.34	90.82
Nett Amount (S\$)	32,036.48	2,942.50	29,093.98	90.82

INSPECTION

Date of Assignment: 11/03/2020
Date Inspected: 04/03/2020 Inspected At:

TRANS-CAB AUTO SERVICES PTE LTD
NO.2 ANG MO KIO ST 63
SINGAPORE 569111

Estimated Period of Repair: 2.5 days

Adjuster: KENNETH KONG

Manager: YVONNE WONG YIN CHENG

NOTE: This report represents our findings at the time and place of inspection stated herein. Such inspection has been carried out to the best of our knowledge and ability but any other liability under any other circumstances is hereby expressly excluded.

REPAIR DETAILS

Reference

Part Source: MRM-SG	Version: 1.0 (Last Synchronised: 03 Apr 2020)
Parts: 143	RENAULT LATITUDE 2.0 L (A) (Catalogue:Merimen Singapore 1.0)
Labour: Repairer's	(Price-denominated Standard List)
Print Code: (Unsubmitted, no print-code for SHD9764D)	
Validity:	These estimates are valid only if they contain the print code (above) on all estimate pages, running page numbers with the END OF ESTIMATES marker on the last estimate page
Further Info:	Items/values not in reference catalogue are prefixed with an asterisk *.

Recommended Parts

No.	Qty	Part No. Particulars	Condition	Repairer's	Reference	Amount
1	1	*BUMPER COVER FRT	Cracked	747.20 FL	-	*747.20 FL
2	1	*BUMPER SPOILER FRT	Serviceable	344.70 FL	-	*- FL
3	1	*BUMPER ABSORBER FRT	Serviceable	394.68 FL	-	*- FL
4	1	*BUMPER RETAINER FRT RH	Distorted	101.40 FL	-	*101.40 FL
5	1	*BUMPER SUPPORT FRT	Serviceable	10.70 FL	-	*- FL
6	1	*BUMPER UNDERTRAY FRT	Serviceable	292.50 FL	-	*- FL
7	1	*BUMPER GRILLE LOWER FRT	Serviceable	147.00 FL	-	*- FL
8	1	*BUMPER FOG LAMP GRILLE RH	Serviceable	207.21 FL	-	*- FL
9	1	*BUMPER BEAM FRT	Repair	663.70 FL	-	*- FL
10	1	*HEADLAMP RH	Mtg Broken	743.60 FL	-	*743.60 FL
11	1	*HEADLAMP PANEL FRT RH	Repair	128.30 FL	-	*- FL
12	1	*FENDER PANEL FRT RH	Bent	437.10 FL	-	*437.10 FL
13	1	*WHEELARCH FRT RH	Cracked	191.40 FL	-	*191.40 FL
14	1	*FENDER BRACKET LOWER RH	Serviceable	11.80 FL	-	*- FL
15	1	*FENDER BRACKET FRT RH	Serviceable	106.40 FL	-	*- FL
16	1	*FENDER INSULATOR RH	Serviceable	66.30 FL	-	*- FL
17	1	*TOW COVER FRT	Serviceable	60.90 FL	-	*- FL
18	1	*RADIATOR GRILLE	Serviceable	969.90 FL	-	*- FL
19	1	*RADIATOR GRILLE BADGE RENAULT	Serviceable	225.36 FL	-	*- FL
20	1	*RADIATOR GRILLE FRAME	Serviceable	686.00 FL	-	*- FL
21	1	*FRAME FULL SUPPORT PANEL	Serviceable	592.70 FL	-	*- FL
22	1	*FRAME FULL SUPPORT BRACKET	Repair	41.60 FL	-	*- FL
23	1	*BONNET	Repair	1,312.70 FL	-	*- FL
24	1	*BONNET HINGE RH	Repair	237.40 FL	-	*- FL
25	1	*WIPER RESERVOIR MOTOR	Serviceable	82.60 FL	-	*- FL
26	1	*WIPER RESERVOIR	Dented	179.60 FL	-	*179.60 FL
27	1	*WIPER RESERVOIR NECK	Serviceable	29.30 FL	-	*- FL
28	1	*DOOR PANEL FRT RH	Repair	2,844.66 FL	-	*- FL
29	1	*DOOR MIRROR ASSY RH	Serviceable	1,483.40 FL	-	*- FL
30	1	*DOOR HARNESS WIRE RH	Serviceable	2,670.00 FL	-	*- FL
31	1	*DOOR SEAL FRT RH	Serviceable	72.82 FL	-	*- FL
32	1	*BUMPER CLIP FRT	Necessary	66.00 FS	-	*66.00 FS
33	1	*BUMPER BRACKET CLIP FRT RH	Not Necessary	12.00 FS	-	*- FS
34	1	*BUMPER SUPPORT CLIP FRT RH	Not Necessary	10.50 FS	-	*- FS
35	1	*BUMPER GRILLE LOWER CLIP	Not Necessary	69.00 FS	-	*- FS
36	1	*SET FRAME FULL SUPPORT PANEL CLIP	Not Necessary	70.00 FS	-	*- FS
37	2	*FRAME FULL SUPPORT PANEL NUT	Not Necessary	20.00 FS	-	*- FS
38	2	*FRAME FULL SUPPORT PANEL STUD	Not Necessary	30.00 FS	-	*- FS
39	1	*WHEELARCH CLIP FRT RH	Necessary	30.50 FS	-	*30.50 FS

Report was unsubmitted during this print-out.

No.	Qty	Part No.	Particulars	Condition	Repairer's	Reference	Amount
40	1		*FRONT RIGHT TYRE	Serviceable	300.00 FS	-	*- FS
41	1		*FRONT RIGHT TYRE RIM	Serviceable	380.00 FS	-	*- FS
42	1		*SET FRONT LICENCE PLATE WITH HOLDER	Serviceable	80.00 FS	-	*- FS
43	1		*SET RADIATOR GRILLE SCREW	Serviceable	16.00 FS	-	*- FS
44	1		*SET RADIATOR GRILLE FRAME CLIP	Not Necessary	52.00 FS	-	*- FS
45	1		*FRONT DOOR STICKER TRANS-CAB	Necessary	80.00 FS	-	*60.00 FS
46	1		*FRONT DOOR STICKER CLASSIC	Necessary	80.00 FS	-	*15.00 FS

F=Franchise part. S=SpcNett. L=ListItemDisc.

Sub Total (\$\$)	17,378.93	2,571.80
- List Item Discount on L Items 10.00/10.00% (\$\$)	1,608.29	240.03
Total Parts (\$\$)	15,770.64	2,331.77

Report was unsubmitted during this print-out.

Recommended Miscellaneous Items

There are no new miscellaneous items selected.

Recommended Labour

No	Particulars	Lab.Type	Repairer's	Amount
Labour Items				
1	PUTTY AND SPRAY PAINTING OF THE AFFECTED PORTION	New	6,000.00	660.00
2	TO CHECK ELECTRICAL LIGHTING CONCERNED	New	170.00	20.00
3	PANEL BEATING, KNOCKING AND STRAIGHTENING THE NECESSARY PORTION, REMOVE AND RENEWAL OF PARTS, ADJUST AND REALIGN THE SAME	New	6,000.00	400.00
4	TO TRANSFER OF FRONT FENDER FITTINGS, ATTACHMENT AND PERFORM WATER SEEPAGE TEST	New	170.00	0.00
5	TO TRANSFER OF BONNET FITTINGS, ATTACHMENT AND PERFORM WATER SEEPAGE TEST	New	170.00	0.00
6	TO CHECK STEERING GEOMETRY AND COMPUTER WHEEL ALIGNMENT	New	220.00	0.00
7	TO TRANSFER OF FRONT BUMPER FITTINGS, ATTACHMENT AND PERFORM WATER SEEPAGE TEST	New	170.00	0.00
8	TO TRANSFER OF TIRE, RIM AND ON WHEEL BALANCING	New	170.00	0.00
9	TO REMOVE AND REFIT INTERIOR FITTINGS, TRIMINGS, GARNISH, FITTINGS AND OTHER, TO ENABLE REPAIR	New	380.00	0.00
10	LABOUR CHARGE TO MOUNT AND DISMOUNT VEHICLE ON JIG BENCH, TO FACILITATE REPAIR	New	380.00	0.00
11	TO RUST-PROOFING OF THE AFFECTED AREAS	New	170.00	30.00
12	TO TRANSFER OF DOOR FITTINGS, ATTACHMENT AND PERFORM WATER SEEPAGE TEST	New	170.00	0.00
Gross Labour Cost (\$\$)			14,170.00	1,110.00

Report was unsubmitted during this print-out.

< END OF ESTIMATES >