

URGENT

ASS. REC. BY:

REF: CS3/CT1 2006 3617/Bvf3

Special Instruction:

Surveyor: Lim

ASSIGNMENT (Office)

From (Person): Mr Tan Hui Ping

of CT1

Date/Time: 5.3.20 1144p.m

Estimated Cost: Bill to:

OD TP WS/TP RES / OD RES / EVA / INV / MV / CS

To Inspect Vehicle No: SDN 288R

Insured: SLL 88884

at Workshop m/s MJE motor

Tel: 6454 2203

of Blk 7 sin ming Industrial Estate Sector C11-96

Policy No: DMPCSA3082014022

Claim No: SVM 201201125102

Sum Insured:

Excess:

Make of Veh:

(Client's Record)

D.O.A. 21312020

CA / REV / REP. / REV 24 HRS

H.O.D. Endorsement:

Date/Time: 5/3/20 1.15p.m

Person Contacted:

Kelly

Vehicle IN/OUT

Date/Time	Action/Instruction	Signature (X)
	SDN 288R - X	
	SLL 88884 - X	
24/3/20	Submit PRS, repair range \$5000 - \$6000	

A&amp;S. REC. BY:

REF:

CT1

## ASSIGNMENT

From:

Date:

5/3/2020

Estimated Cost:

Veh No:

SDN 288R

Yr Regn:

3/5/2017

Type: M.Car / M.Cycle / Bus / Van / Lorry / Taxi / Prime Mover /

OD / TP / WS / TP RES / OD RES / EVA / INV / MV

Truck / Trailer or

To Inspect Vehicle No:

SDN 288R

Make:

Honda Vezel

C.C

1496

at Workshop m/s

MJE Motor

Colour

Black

A/C:

Insured / Std / NI / NA

of

Buk 7 Sun Ming Ind. Estate 300 C

Sp. Reading

113365

T/Radio:

Insured / Std / NI / NA

Insured:

# 01-96

Eng/No:

LEB5932526

Policy No.

C/No:

RU3123511

Claims No.

Gen. Cond: Good / Fair / Poor / Burnt

Sum Insured:

Excess:

Steering: Inorder / Jammed / Leaked / Burnt or

(Client's Record)

Brake: Inorder / Jammed / Leaked / Burnt or

Make of Veh:

Modi: Nil / S/Rim / STD A/Rim or

(Policy Condition)

Remark: The veh had commenced its repair at the time of inspection.

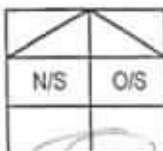

Bal. or Market Value:

Tyre Size:

F: 215/60/16

R: 215/60/16

IDAC Accident Report:

Consistent?: Yes or No

BS / DUN / EXNOVA / GY / FS / LIZA / MIC / OHTSU / PIR / SUMI /

TOYO / YOKO or

MAXXIS

Front

Rear

R/Bal.

6

mm

R/Bal.

6

mm

L/Bal.

6

mm

L/Bal.

6

mm

GIA / PR Seen:

Consistent?: Yes or No

D.O.A.

2/3/2020

D.O.I.

5/3/2020

Est. Repairs:

5

days

Res.:

Yes or No

Survey held at

MJE Motor

Lum Sum:

%

3 Val.:

Yes or No

Des. of Damages: Frt / Rear / O/S / N/S / U/C / Rooftop or

CA / REV / REP. / 24 HRS

Vehicle: IN / OUT

Date:

Person Contacted:

The U/C / Chassis frame / Body Structure affected due to collision.

Date / Time

Action / Instruction

Range 5,600/- - 6,600/- To Submit  
 CR to be checked later  
 when PS etc.

photo wheel 2

MV 66,000/-

PV 42,618/-

NV 23382/-

RECEIVED 24 MAR 2020

TOTAL IN

10/3/2020

Date/Time, File Pass to?



: Prell. Report

Days Of Repair:

5

1)



: Final Report

Resurvey No. of Trip:

Survey Fee:

Date/Time, File Return to?

Transportation:

2) 24/3 - typist

Add Fee:



: Site Insp (\$

) S + RS SI



: Interview (\$

) Photos



: Tech. Invs (\$

) Others



: Wheel end (\$

) TOTAL

Rep. Format:

Lump Sum / F.B.J. ( )

## ...CLAIM SUBFOLDER...(New Assignment)

### CLAIM SUBFOLDER TRACKING

Case	Notified	Est Submitted	Adj Assigned	Adj Rpt	Adj Submitted	Ins Auth'd	Status
Main	05 Mar 2020		05 Mar 2020 11:42 <a href="#">Assign</a>				<b>New Assignment</b> <a href="#">Cancel Case</a>

Main

Reference

Claim Details

Documents

[Show All](#)

### CLAIM SUBFOLDER DETAILS

[Created by insurer]

Insured:			
Main Claimant:	BELINDA TAN SIEW HOON		
Vehicle Reg. No.:	SDN288R	Date of Loss:	02/03/2020 08:00 - :59
Claim Type:	TP / SNM20D201125C02	Policy/Cover Note No.:	DMPCSN30820119022
Vehicle Reg. No. (Insured):	SLL8888Y	Policy No. (Claimant):	
		Excess:	S\$0.00
Repairer:	Mje Motor (sin Ming, #01-96) (HQ) Block 7 Sin Ming Industrial Estate Sector C, #01-96, 575642 Sin Ming - Tel:		
Handling Insurer:	China Taiping Insurance (Singapore) Pte. Ltd. (HQ) - Tel: 6389 6111 ... [Handled by Irene Tay Hui Ping - 638986192]		
Adjuster:	LKK Auto Consultants Pte Ltd (HQ) - Tel: 6256-3561 ... [Final Rpt due 16/03/2020]		
Adj Asg. Remarks:	PLEASE SURVEY AND REVERT		

### ASSOCIATED MAIL RECEIVED

[View All](#)[Compose Case Mail](#)

There are no mail for this case.

### ALL ASSOCIATED TASKS

[View All](#)[Search Tasks](#)[Create New Task](#)[Complete](#)

Due Date	Priority	Type	Task Group	Subject	Handler	Assigned By	Completed On	Created On	Done?
No results.									

**Nivitha (LKK Auto)**

---

**From:** Irene Tay <irene.tay@sg.cntaiping.com>  
**Sent:** Thursday, 5 March 2020 11:06 AM  
**To:** Oracle Law Corp  
**Cc:** Mail office; assignments; Admin A  
**Subject:** FW: Our Ref: SB/PO/Acc 2020-9311 Your Ref: SNM20D201125  
**Attachments:** 9311 - CNTP PRI\_20200304101219.pdf

Dear Sir/Mdm (LKK),

We refer to the above matter.

Please get your surveyor to liaise with MJE Motor to conduct survey.

Regards,

**Irene Tay**

Executive

Claims Department (Motor Division)

**China Taiping Insurance (Singapore) Pte. Ltd.**

3 Anson Road #15-00 Springleaf Tower Singapore 079909

DID: (65) 63896192 | F: (65) 62247478/62247175

**W:** [www.sg.cntaiping.com](http://www.sg.cntaiping.com) | **FB:** [www.facebook.com/chinataipingsg/](https://www.facebook.com/chinataipingsg/) | **WeChat:** 太平獅城 Taiping SG

*Disclaimer: This e-mail and any files transmitted with it is intended only for the named recipients and may contain confidential information. Any unauthorized disclosure, use or dissemination of this message, either in whole or partial, is prohibited. If you are not the intended recipient, please notify the sender immediately. Please delete the e-mail and any copies of it thereafter.*

---

**From:** Oracle Law Corp [mailto:mail@oraclelaw.sg]  
**Sent:** Wednesday, March 4, 2020 5:10 PM  
**To:** Irene Tay <irene.tay@sg.cntaiping.com>  
**Subject:** RE: Our Ref: SB/PO/Acc 2020-9311 Your Ref: SNM20D201125

Dear Irene,

As requested, attached herein is our client's motor accident report. Workshop details already stated in our PRI letter enclosed.

Regards

**Alvin Ong**

 **Oracle Law Corporation**

• Advocates & Solicitors • UEN/GST Reg No. 200904572Z

237 Alexandra Road #04-11  
The Alexcier, Singapore 159929

---

**From:** Irene Tay [mailto:[irene.tay@sg.cntaiping.com](mailto:irene.tay@sg.cntaiping.com)]  
**Sent:** Wednesday, 4 March 2020 4:56 PM  
**To:** Oracle Law Corp <[mail@oraclelaw.sg](mailto:mail@oraclelaw.sg)>  
**Subject:** RE: Our Ref: SB/PO/Acc 2020-9311 Your Ref: SNM20D201125

Dear Sir,

Please extend a copy of your client GIA REPORT & which workshop to survey.

Regards,

**Irene Tay**

Executive

Claims Department (Motor Division)

**China Taiping Insurance (Singapore) Pte. Ltd.**

3 Anson Road #15-00 Springleaf Tower Singapore 079909

DID: (65) 63896192 | F: (65) 62247478/62247175

**W:** [www.sg.cntaiping.com](http://www.sg.cntaiping.com) | **FB:** [www.facebook.com/chinataipingsg/](https://www.facebook.com/chinataipingsg/) | **WeChat:** 太平獅城 Taiping SG

*Disclaimer: This e-mail and any files transmitted with it is intended only for the named recipients and may contain confidential information. Any unauthorized disclosure, use or dissemination of this message, either in whole or partial, is prohibited. If you are not the intended recipient, please notify the sender immediately. Please delete the e-mail and any copies of it thereafter.*

---

**From:** Oracle Law Corp [mailto:[mail@oraclelaw.sg](mailto:mail@oraclelaw.sg)]  
**Sent:** Wednesday, March 4, 2020 4:49 PM  
**To:** Irene Tay <[irene.tay@sg.cntaiping.com](mailto:irene.tay@sg.cntaiping.com)>  
**Subject:** RE: Our Ref: SB/PO/Acc 2020-9311 Your Ref: SNM20D201125

Dear Irene,

PRE-REPAIR INSPECTION

ACCIDENT INVOLVING SDN 288R & SLL 8888Y ALONG BARTLEY ROAD ON 2.3.2020.

Please refer to attachment the contents of which are self-explanatory for your kind attention and immediate action.

Regards

Alvin Ong

Oracle Law Corporation

• Advocates & Solicitors • UEN/GST Reg No. 200904572Z

237 Alexandra Road #04-11

The Alexcier, Singapore 159929

Telephone: 6538 6250 Facsimile: 6538 1860

-----Original Message-----

**From:** Irene Tay [mailto:[irene.tay@sg.cntaiping.com](mailto:irene.tay@sg.cntaiping.com)]  
**Sent:** Wednesday, 4 March 2020 4:19 PM  
**To:** Oracle Law Corp <[mail@oraclelaw.sg](mailto:mail@oraclelaw.sg)>  
**Cc:** Oracle Law Corp <[mail@oraclelaw.sg](mailto:mail@oraclelaw.sg)>  
**Subject:** RE: OUR REF: SNM20D201125/SLL8888Y/IRENE - FW: From " +65 65381860"(Fax Message NO.3157)

WITHOUT PREJUDICE

Dear Sir,

We intend to conduct a pre-repair survey of the damage to your client's vehicle jointly with your client/your motor workshop. We propose to use one of the following motor surveyors to conduct the joint pre-repair survey as a single joint expert.

LKK / LBS / STA

ADRIAN LING

Kelvin Ang

SEE CHEW SENG

MOHD FADHILAH BIN OSMAN

XING QUO QIANG

KENNETH KONG

SIMON HO

CHUA WEIJIE

MARCUS CHUA

HENRY NG

Please let us know within two(2) working days whether you agree to the appointment of any of these motor surveyors as a single joint expert.

You may select one of the listed motor surveyors and we will bear the cost of the pre-repair survey carried out by the single joint expert.

Thank you.

Regards,

Irene Tay

Executive

Claims Department (Motor Division)

China Taiping Insurance (Singapore) Pte. Ltd.

3 Anson Road #15-00 Springleaf Tower Singapore 079909

DID: (65) 63896192 | F:(65) 62247478/62247175

W: [www.sg.cntaiping.com](http://www.sg.cntaiping.com) | FB: [www.facebook.com/chinataipingsg/](https://www.facebook.com/chinataipingsg/) | WeChat: 太平獅城 Taiping SG

Disclaimer: This e-mail and any files transmitted with it is intended only for the named recipients and may contain confidential information. Any unauthorized disclosure, use or dissemination of this message, either in whole or partial, is prohibited. If you are not the intended recipient, please notify the sender immediately. Please delete the e-mail and any copies of it thereafter.

-----Original Message-----

From: Claims Dept of CTI

Sent: Wednesday, March 4, 2020 9:33 AM

To: [mail@oraclelaw.sg](mailto:mail@oraclelaw.sg); Irene Tay <[irene.tay@sg.cntaiping.com](mailto:irene.tay@sg.cntaiping.com)>

Cc: Claims Dept of CTI <[claimsdept@sg.cntaiping.com](mailto:claimsdept@sg.cntaiping.com)>

Subject: OUR REF: SNM20D201125/SLL8888Y/IRENE - FW: From " +65 65381860"(Fax Message NO.3157)

Dear Irene,

Please conduct PRS for SDN288R.

Note : officer in charge – Irene Tay 63896192.

\*\*\* Kindly quote our reference number when replying.

Thank you,  
Claims Department

China Taiping Insurance (Singapore) Pte. Ltd.  
3 Anson Road #15-00 Springleaf Tower Singapore 079909  
DID: (65) 63896116 | F: (65) 62247175

W: [www.sg.cntaiping.com](http://www.sg.cntaiping.com) | FB: [www.facebook.com/chinataipingsg/](https://www.facebook.com/chinataipingsg/) | WeChat: 太平獅城 Taiping SG

Disclaimer: This e-mail and any files transmitted with it is intended only for the named recipients and may contain confidential information. Any unauthorized disclosure, use or dissemination of this message, either in whole or partial, is prohibited. If you are not the intended recipient, please notify the sender immediately. Please delete the e-mail and any copies of it thereafter.

-----Original Message-----

From: ScantoEmail  
Sent: Tuesday, March 3, 2020 2:29 PM  
To: FA-X5575C-16A-CL <FA-X5575C-16A-CL@sg.cntaiping.com>  
Subject: From " +65 65381860"(Fax Message NO.3157)

This E-mail was sent from "RC6004F-15A-CL" (MP C6004ex).

Queries to: [scantoemail@sg.cntaiping.com](mailto:scantoemail@sg.cntaiping.com)

237 Alexandra Road #04-11  
The Alexier, Singapore 159929  
Telephone: 6538 6250 Facsimile: 6538 1860  
Email: mail@oraclelaw.sg

## FACSIMILE TRANSMISSION

To	: China Taiping Insurance (S) Pte Ltd	Date	: 3 <sup>rd</sup> March 2020
Attention	: Motor Claims	From	: Mr Stanley Bay / Miss Pauline Ong
Your Ref.	: Insurer of SLL 8888Y	Our Ref.	: SB/PO/Acc/2020-9311
Facsimile	: 6224-7175 / 6224-7478	No. of Pages	: 5 (including this page)

### IMMEDIATE ATTENTION

Dear Sirs

#### PRE-REPAIR INSPECTION

**ACCIDENT INVOLVING SDN 288R & SLL 8888Y ALONG BARTLEY ROAD ON 2.3.2020.**

We act for the owner of vehicle registration no. **SDN 288R**.

We are instructed by our client to notify you of the above accident involving our client's said vehicle and your insured's vehicle registration no. **SLL 8888Y** driven at the material time. A copy of our client's Singapore Accident Statement is enclosed herein.

As a result of the above accident, our client's said vehicle has been damaged. Before our client proceeds to repair her damaged vehicle, please let us know within the next (2) working days of your receipt of this notice whether you would like to conduct a pre-repair survey of the vehicle. If we do not receive any reply from you within the stipulated timeline, our client shall proceed to repair her said vehicle without further reference to you.

Please note that this notification does not in any way prejudice our client's right nor shall it be deemed as a waiver of any of her rights, as such our client's rights are expressly reserved.

Yours faithfully



*Mr Stanley Bay / Miss Pauline Ong*  
Enc

#### Details of Workshop

MJE Motor  
Block 7 Sin Ming Industrial Estate  
Sector C #01-94 S(575642)  
Tel No.: 6454-2203; Fax No. 6452-3308



> Back to OneMotoring

## Enquire PARF/COE Rebate for Registered Vehicle

Vehicle Owner Particulars	
Owner ID Type:	Singapore NRIC
Owner ID:	683H
Vehicle Details	
Vehicle No.:	SDN288R
Vehicle to be Exported:	No
Intended Deregistration Date:	10 Mar 2020
Vehicle Make:	HONDA
Vehicle Model:	VEZEL HYBRID 1.5X AUTO
Primary Colour:	Black
Manufacturing Year:	2016
Engine No.:	LEB5932526
Chassis No.:	RU31232511
Maximum Power Output:	112.0 kW (150 bhp)
Open Market Value:	\$29,056.00
Original Registration Date:	03 May 2017
First Registration Date:	03 May 2017
Transfer Count:	0
Actual ARF Paid:	\$5,000.00
Intended PARF Rebate Details	
PARF Eligibility:	Yes
PARF Eligibility Expiry Date:	02 May 2027
PARF Rebate Amount:	\$3,750.00
Intended COE Rebate Details	
COE Expiry Date:	02 May 2027
COE Category:	E - Open Category
COE Period(Years):	10
QP Paid:	\$54,556.00
COE Rebate Amount:	\$38,868.00
<b>Total Rebate Amount:</b>	<b>\$42,618.00</b>

The information contained herein is correct as at 10 Mar 2020

OK

Dep 9060/yr

MV 66,608/-  
PV 42,618/2  
NV 23382/2

TEC  
10/3/2020

## Singapore Dollar Tumbles - After This New Announcement

Many People Don't Know But Singapore Is Facing Trouble Due To This mausontre

**Post an Advertisement**  
Sell it yourself! Advertise it at just  
**\$58 until it's SOLD!**

[Post an Ad](#)
[Advertiser Login](#)
[Ways of Selling](#)

New 5 Years Remixed COE Toyota Altis 1.6L



2.00% P.A., 0 Down, 0 Down,  
Payable 1-150, 2 Years Warranty  
Finance And Cashless  
GV Credit

[Browse by Category](#)
[Back \( 1 2 3 4 5 6 7 8 \) Next »](#)
[Sort by Date Posted](#)
[20 results/page](#)

149 vehicles

Honda Vezel

Advanced Search

	Year	Price	Depreciation	Reg Date	Eng Cap	Mileage	Veh Type	Status
<b>Search Selection</b>	Honda Vezel	Any	Any	2017	Any	Any	Any	All
	Honda Vezel 1.5A X (OPC)	-	N.A	18-May-2017	1,496 cc	-	SUV	SOLD
Honda Vezel. Posted: 24-Jan-2020 Tags: 2017 Honda Vezel, Honda Vezel, Honda, Vezel								
	Honda Vezel 1.5A X	-	N.A	19-May-2017	1,496 cc	-	SUV	SOLD
Beautiful Award Winning White SUV With Premium Saddle Brown Leather! Responsive Earth Dreams I-Vtec Engine With Amazing Performance. Top Condition, Low Mileage Done, Guaranteed Accident Free! 100% Loan Approval! Call Our Friendly Sales Advisors For M... Car House Pte Ltd Posted: 21-Jan-2020 Tags: 2017 Honda Vezel, Honda Vezel, Honda, Vezel								
	Honda Vezel 1.5A X	-	N.A	23-May-2017	1,496 cc	-	SUV	SOLD
Most Popular Honda SUV For Your Family. Spacious And Reliable. 1 Owner, Low Mileage Done, Well Maintained And Serviced. Beautiful Paintwork With Clean And Neat Interior. Bank Or In House Loan Available. Purchased With Assurance From Henly Enterprises, Well Esta... Henly Enterprises Co Posted: 21-Dec-2019 Tags: 2017 Honda Vezel, Honda Vezel, Honda, Vezel								
	Honda Vezel Hybrid 1.5A X	\$67,800	\$9,060 /yr	24-May-2017	1,496 cc	29,000 km	SUV	Available
<b>Fuel Type:</b> Petrol-Electric Full Loan Available At Monthly \$1k+1 Tip Top Condition! Easy Loan Approval! Ex Bankruptcy Welcome To Apply! 1 Year Engine And Gearbox Warranty By Top Gear Motor Works Pte Ltd! Includes Free Servicing! 1 Owner! Well Kept! We Are sgCarMart Premium Dealer!... 88 Motor Trading Posted: 10-Mar-2020 Tags: 2017 Honda Vezel, Honda Vezel, Honda, Vezel								
	<b>Edwin Garage - Specialist for Honda Car repair, servicing &amp; maintenance</b> Edwin Garage Present to you the strongest team in car aircon, Japanese/ Korean car make and continental cars engine specialist. More info about this shop							
	Honda Vezel Hybrid 1.5A X	\$67,800	\$9,060 /yr	25-May-2017	1,496 cc	-	SUV	Available
<b>Fuel Type:</b> Petrol-Electric Full Loan Available At Monthly \$1k+1 Tip Top Condition! Easy Loan Approval! Ex Bankruptcy Welcome To Apply! 1 Year Engine And Gearbox Warranty By Top Gear Motor Works Pte Ltd! Includes Free Servicing! 1 Owner! Well Kept! We Are sgCarMart Premium Dealer!... 88 Motor Trading Posted: 27-Feb-2020 Tags: 2017 Honda Vezel, Honda Vezel, Honda, Vezel								
	Honda Vezel 1.5A X	-	N.A	29-May-2017	1,496 cc	-	SUV	SOLD
1 Owner, Excellent Fuel Efficiency, Well Maintained By Owner, Best Selling SUV Model In The Market. Please Call/SMS/WhatsApp For Enquiry And Viewing Appointment Today. Higher Loan And Trade In Welcome. Posted: 18-Jan-2020 Tags: 2017 Honda Vezel, Honda Vezel, Honda, Vezel								
	Honda Vezel 1.5A X	\$68,800	\$8,610 /yr	31-May-2017	1,496 cc	42,000 km	SUV	Available
\$0 Drive Away Available! Hot Favourite SUV On The Road, Powerful, Reliable, Yet Fuel Efficient. Spacious Car For The Family. Only 1 Previous Owner, Non PHV Unit, Accident Free, Car In Original Condition, Flexible Loan Available With Attractive Interest Rates. Welcome...								

Completed

## SINGAPORE ACCIDENT STATEMENT

### IMPORTANT NOTICE

1. Please report correctly the details of the accident to speed up the claims process.
2. This Form must be completed by the Policyholder and/or the Authorised Driver.
3. Information provided must be as truthful and accurate as possible. Any willful misrepresentation or withholding of material facts may allow insurance companies to repudiate policy liability.
4. The issue and acceptance of this Form by insurance companies is not an admission of policy liability on the part of the insurance companies.
5. Any false reporting may be referred to the Police for investigation.
6. This report will be forwarded by the insurers of the GIA Records Management Centre established by the General Insurance Association of Singapore (GIA) for archiving and that copies of this report will, for a fee, be made available upon application by interested parties.
7. By the lodgement of this report to the insurers, you hereby consent to the archiving of this report at the centre and to copies of the report being made available aforesaid.

### ACCIDENT STATEMENT

Date Of Report	02/03/2020 16:10
Date Of Accident	02/03/2020 08:50
Exact Location Of Accident	BARTLEY ROAD TOWARDS BARTLEY ROAD EAST
Country/State of Loss	SINGAPORE

### DETAILS OF OWN VEHICLE

Vehicle Registration Number	SDN288R
<b>Insured/Policyholder</b>	
Name Of Registered Owner	BELINDA TAN SIEW HOON
NRIC No	SXXXX683H
Email Address	NOEMAIL
Mobile Phone No	(LOCAL) +65-97891641
Alternative Phone No	OFFICE-97891641

### Vehicle Particulars

Manufacturer	HONDA
Model	VEZEL-1.5 HYBRID X (A)
Exact Purpose for which vehicle was being used at time of accident	
Are you claiming under your own insurance policy for repair to your vehicle?	NO
If No, Please state action to be taken	THIRD PARTY
Vehicle Category	PRIVATE CAR

### Insurance Company

Name of Insurance Company	AXA INSURANCE PTE LTD
Type Of Coverage	COMPREHENSIVE
Fleet Policy	NO
Policy Number	GA194944
Cover Note Number	

### Driver

Name of Driver	LAM MUN KHIONG
NRIC No	SXXXX528J
Date Of Birth	31/12/1975
Occupation	INDOOR
Date Of Driving Pass	03/01/2004
Driving Experience	16 YEARS AND 1 MONTH
Gender	MALE
Mobile Number	(LOCAL) +65-92244732
Fax Number	
Contact Number	
Email Address	LAM.LOURVE@GMAIL.COM

Address	BLK 417 JURONG WEST STREET 42 #10-981
Postcode	640417
Was driver an employee of the Insured's Company	NO
If No, Relationship of the Driver with the Insured	SPOUSE
Vehicle Registration Number of Driver's Own Vehicle	-
	-
Insurance Company of Driver's Own Vehicle	-
	-

#### General Information of the Accident

Type Of Accident	COLLISION - HEAD TO REAR
Weather Conditions	CLEAR
Road Surface	DRY

#### Other Information

Was any foreign vehicle involved in this accident?	NO
Number of vehicles (including own vehicle) involved in the accident	2
Was any body injured in the Accident?	NO
Was any injured conveyed to hospital by ambulance?	NO
Was any other material or property damaged?	YES
I have been approached by unknown person(s) soliciting/offering accident claims assistance.	NO
Number of Passengers (Including Driver)	1

#### Details of Police Action

Was the accident reported to the police?	NO
If Yes, Please state which Police Station	
Was notice of intended Prosecution given?	NO
If Yes, against whom?	

#### Circumstances of Accident

PLEASE REFER TO SKETCH PLAN

#### Attachment(s)

Are accident photos available for attachment?	YES
Was there any video captured by Car Camera?	NO
Was there any audio recorded?	NO

#### DETAILS OF OTHER VEHICLE PROPERTY 1

Vehicle Registration Number	SLL8888Y
Vehicle Make/Model/Colour	MERCEDES E200
Details Of Properties	
Vehicle Category	PRIVATE CAR
Name of Driver	JAMESON KOH PI WEI
NRIC/Passport Number	SXXXX545I
Contact Number	
Address	
Postcode	
Insurance Company Name	
Nature Of Damage	
No. Of Passenger (Including Driver)	

mje motor  
mjautomobile@gmail.com

**SKETCH PLAN**

**IMPORTANT NOTICE**

1. Please report correctly the details of the accident to speed up the claims process.
2. This form must be completed by the Policyholder and/or the Authorised Driver.
3. Information provided must be as truthful and accurate as possible. Any wilful misrepresentation or withholding of material facts may allow insurance companies to repudiate policy liability.
4. The issue and acceptance of this Form by insurance companies is not an admission of policy liability on the part of the insurance companies.
5. Any late reporting may be referred to the Police for investigation.
6. This report will be forwarded by the insurers of the GIA Records Management Centre established by the General Insurance Association of Singapore (GIA) for archiving and that copies of this report will for a fee be made available upon application by interested parties.
7. By submission of this report to the insurers, you hereby consent to the archiving of this report at the centre and to copies of the report being made available aforesaid.
8. Consent under the Personal Data Protection Act (PDPA)

I understand, acknowledge, agree and consent that:

- (a) My insurer, my workshop and the General Insurance Association of Singapore ("GIA") may/are permitted to collect, use, disclose and/or process my personal data/personal information set out in this [form] and any other personal information provided by me or possessed by my insurer (collectively the "Personal Information") and disclose and transfer such Personal Information to all insurer(s) who have insured vehicle(s) involved in this accident (all insurer(s) who have insured vehicle(s) involved in this accident shall be collectively referred to as the "Insurers"), the Insurers' lawyers/law firms, the Monetary Authority of Singapore and any relevant government agency/authority (such as the police), for the purpose(s) of:
  - (i) processing, handling and/or dealing with my claims including the settlement of the claims and any necessary investigations relating to the claims;
  - (ii) investigating the accident and/or my claims;
  - (iii) carrying out and/or dealing with my instructions or responding to any enquiries by me;
  - (iv) administering my claims (including the mailing of correspondence, statements, invoices, reports or notices to me, which could involve disclosure of certain personal data about me to bring about delivery of the same as well as on the external cover of envelopes/mail packages); and/or
  - (v) complying with applicable law in administering, processing, handling and/or dealing with my claims (collectively the "Purposes")
- (b) all insurer(s) who have insured vehicle(s) involved in this accident and the Insurers' lawyers/law firms, may/are permitted to collect, use, disclose and/or process my Personal Information for one or more of the above Purposes; and
- (c) my Personal Information may/are be disclosed by any of the Insurers and/or GIA to their third party service providers or agents (including their lawyers/law firms), which may be sited outside of Singapore, for one or more of the above Purposes.
- (d) my Personal Information will also be collected and used to compile claims history for the purpose of fraud detection, investigation and management in present and all future claims.
- (e) the information so collected under (d) above may be shared / disclosed:
  - (i) to all insurers and/or any other third parties that assist in evaluating, investigating, controlling or managing fraud, regulators, law enforcement and government agencies as reasonably required for the purposes stated, or
  - (ii) for complying with requirements under any regulations, laws or court orders.

Policyholder's Signature  
Date & Time:

Driver's Signature  
(If driver is not the policyholder)  
Date & Time:

2/3/2020 8:37pm

Reporting Centre Personnel's Signature  
Name:  
NRIC/FIN No.:



SKETCH PLAN

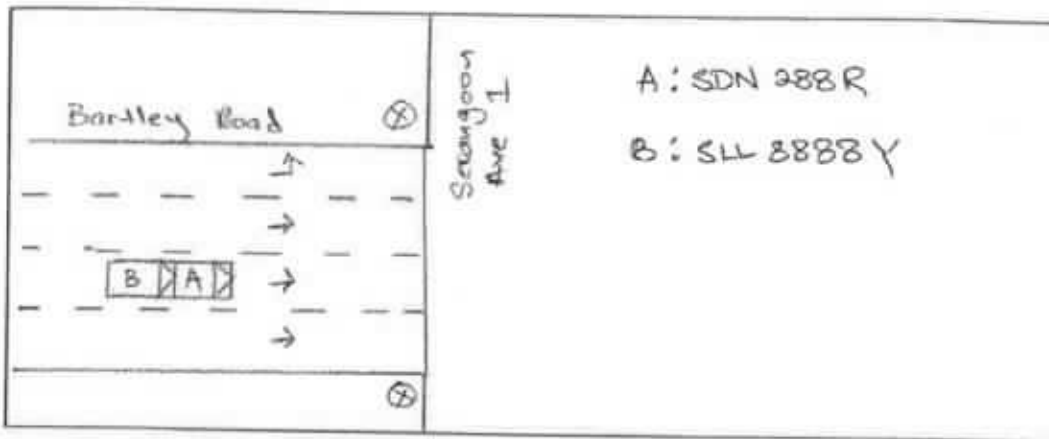

DESCRIBE CIRCUMSTANCES OF THE ACCIDENT

I was driving vehicle A along Bentley Road towards Bentley Road East in Lane 2. Approaching the above junction, the traffic light was red, vehicles in front of me stopped & I stopped too. After a few seconds, I felt an impact on the rear of my vehicle. Vehicle B collided into the rear of my vehicle.

\* Third party claim other workshop: - MOK MOTOR  
 \* Email my accident report to my workshop &

DECLARATION

I/We declare the foregoing particulars are true in every respect.

Policyholder's Signature  
 Date & Time:

Driver's Signature  
 (If driver is not the policyholder)

Reporting Officer's Signature  
 Name: