

22/02/2020

ASS. REC. BY:

RET:

es3/LPC19022861/G+03-1

d Instruction:

Assigner:

GA

ASSIGNMENT (Office)

From (Person):

Gerald poh

of

LPC

Date/Time:

05/03/2020

Estimated Cost:

Bill to:

OD: TP / WS / TP RES / OD RES / EVA / INV / MV / CS

To Inspect Vehicle No:

GBE 6321J

Insured:

YP 7799C

at Workshop m/s

Ann Joo Motor

Tel:

6455 0747

of

Blk 176 Sin Ming Drive # 01-17

Policy No:

Claim No:

19/19/20/VC00/022819

Sum Insured:

Excess:

Make of Veh:

(Client's Record)

D.O.A.

26/12/2019

CA / REV / REP. / REV 24 HRS

H.O.D. Endorsement:

Date/Time: 9:39am 20/12/19

Person Contacted:

Yuwen

Vehicle IN (OUT)

Date/Time

Action/Instruction

Johnny? (X)

Send report by 13/03/2020.

SUE 6321J-X

YP 7799C-X

Original return LPC.

Submit PRS Report

\$1750, 3 Days.

(Red: 3350; 65%)

24/3- File pass to typist

20/3/2020

RECEIVED 24 MAR 2020

GRH  
PRS  
LPC

ASSIGNMENT

From \_\_\_\_\_ Date: \_\_\_\_\_  
Estimated Cost: \_\_\_\_\_  
OD / TP / WS / TP RES / OD RES / EVA / INV / MV  
To inspect Vehicle No: \_\_\_\_\_  
at Workshop m/s Ann Joo Motor  
of \_\_\_\_\_  
Insured: \_\_\_\_\_  
Policy No: \_\_\_\_\_  
Claims No: \_\_\_\_\_  
Sum Insured: \_\_\_\_\_ Excess: \_\_\_\_\_  
(Client's Record)  
Make of Veh: \_\_\_\_\_

(Policy Condition)  
Remark: The veh had commenced its  
repair at the time of inspection.  
Bal. or Market Value: \_\_\_\_\_  
IDAC Accident Rpt: \_\_\_\_\_ Consistent? : Yes or No  
GIA / PR Seen: \_\_\_\_\_ Consistent? : Yes or No  
Est. Repairs: 3 days Res.: Yes or No  
Lum Sum: \_\_\_\_\_ % 3 Val.: Yes or No  
CA / REV / REP. / 24 HRS  
Date: \_\_\_\_\_ Person Contacted: \_\_\_\_\_  
Vehicle: IN / OUT

N/S	O/S

Veh No: GBE 6321J or Regn. 29 Jan 2016  
Type: M. Car / M. Cycle / Bus / Van / Lorry / Taxi / Prime Mover /  
Truck / Trailer or  
Make: Toyota DYNA 3.0 c.c 2982  
Colour: silver A/C: Insured / Std / NI / NA  
Sp. Reading: 169600 T/Radio: Insured / Std / NI / NA  
Eng/No: \_\_\_\_\_  
C/No: KDY 2318022-499  
Gen. Cond: Good / Fair / Poor / Burnt  
Steering: In order / Jammed / Leaked / Burnt or  
Brake: In order / Jammed / Leaked / Burnt or  
Modi: Nil / S/Rim / STD A/Rim or  
Tyre Size: F: 195 R15  
R: 155 R13  
BS / DUN / EXNOVA / GY / FS / LIZA / MIC / OHTSU / PIR / SUMI /  
TOYO / YOKO or GT Radial / Maxmifer  
Front ↑ Rear ↑  
R/Bal. 5 mm R/Bal. 5 mm  
L/Bal. 5 mm L/Bal. 5 mm  
D.O.A. \_\_\_\_\_ D.O.I. 02-01-20  
Survey held at w/s 5:30 pm  
Des. of Damages: Frt / Rear / O/S / N/S / U/C / Rooftop or  
O/S Wt  
The U/C / Chassis frame / Body Structure affected due to collision.

Date / Time	Action / Instruction
	<u>\$1000 - \$2000</u>

RECEIVED 10 JAN 2020

Date/Time, File Post to? ☐ : Preli. Report  
10/1 Typist ☒ : Final Report  
Date/Time, File Return to?

Days Of Repair: 3  
Resurvey No. of Trip: \_\_\_\_\_

Report Form: PRS  
Emp. Com / MP Form

Add Fee: ☐ Site Insp (\$)  
☐ Interview (\$)  
☐ Technician (\$)  
☐ Headlines (\$)

Survey Fee:	
Transportation:	
Fuel:	
Other:	
TOTAL:	

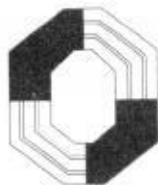

# **LONPAC INSURANCE BHD**

(S98FC5635C)

Our Ref : 19/19/20/VC00/022819

Your Ref : CS3/LPC19022861/Gtd3s2

2 March 2020

M/s LKK Auto Consultants Pte Ltd  
51 Ubi Ave 1  
#01-25 Paya Ubi Industrial Pk  
Singapore 408933

Dear Sirs/Madam

## **PAPER SURVEY OF GBE6321J**

We refer to the above matter.

We enclose the following documents :-

- a) Survey report & photos of GBE6321J
- b) GIA report GBE6321J
- c) GIA report and photos of YP7799C

Kindly study the documents and let us have your report by 13 March 2020.

Yours faithfully

**GERALD POH**  
**SENIOR EXECUTIVE**  
**(CLAIMS)**  
Email : [mt\\_claim@lonpac.com](mailto:mt_claim@lonpac.com)

## SINGAPORE ACCIDENT STATEMENT

### IMPORTANT NOTICE

1. Please report correctly the details of the accident to speed up the claims process.
2. This Form must be completed by the Policyholder and/or the Authorised Driver.
3. Information provided must be as truthful and accurate as possible. Any wilful misrepresentation or withholding of material facts may allow insurance companies to repudiate policy liability.
4. The issue and acceptance of this Form by insurance companies is not an admission of policy liability on the part of the insurance companies.
5. Any false reporting may be referred to the Police for investigation.
6. This report will be forwarded by the insurers of the GIA Records Management Centre established by the General Insurance Association of Singapore (GIA) for archiving and that copies of this report will, for a fee, be made available upon application by interested parties.
7. By the lodgement of this report to the insurers, you hereby consent to the archiving of this report at the centre and to copies of the report being made available aforesaid.

### ACCIDENT STATEMENT

Date Of Report 23/12/2019 17:17  
 Date Of Accident 21/12/2019 23:30  
 Exact Location Of Accident MANDAI ESTATE  
 Country/State of Loss SINGAPORE

### DETAILS OF OWN VEHICLE

Vehicle Registration Number GBE6321J  
**Insured/Policyholder**  
 Name Of Registered Owner TS ENGINEERING WORKS PTE LTD  
 Co Reg No 2XXXXX159K  
 Email Address NOEMAIL  
 Mobile Phone No  
 Alternative Phone No OFFICE-81508915  
**Vehicle Particulars**  
 Manufacturer TOYOTA  
 Model DYNA 3.0 DIESEL TURBO M/T 2WD LORRY  
 Exact Purpose for which vehicle was being used at time of accident WORK  
 Are you claiming under your own insurance policy for repair to your vehicle? NO  
 If No, Please state action to be taken THIRD PARTY  
 Vehicle Category COMMERCIAL VEHICLE

### Insurance Company

Name of Insurance Company NTUC INCOME INSURANCE CO-OPERATIVE LTD  
 Type Of Coverage COMPREHENSIVE  
 Fleet Policy NO  
 Policy Number 5113450539  
 Cover Note Number

### Driver

Name of Driver HASAN JAHED  
 NRIC No GXXXX050T  
 Date Of Birth 15/02/1991  
 Occupation OUTDOOR  
 Date Of Driving Pass 01/12/2016  
 Driving Experience 3 YEARS AND 0 MONTHS  
 Gender MALE  
 Mobile Number (LOCAL) +65-88702888  
 Fax Number  
 Contact Number  
 EMail Address NOEMAIL

Address B  
 Postcode  
 Was driver an employee of the Insured's Company YES  
 If No, Relationship of the Driver with the Insured  
 Vehicle Registration Number of Driver's Own Vehicle -  
 -  
 -  
 Insurance Company of Driver's Own Vehicle -  
 -  
 -

#### General Information of the Accident

Type Of Accident COLLIDED INTO PARKED VEHICLE  
 Weather Conditions CLEAR  
 Road Surface DRY

#### Other Information

Was any foreign vehicle involved in this accident? NO  
 Number of vehicles (including own vehicle) involved in the accident 2  
 Was any body injured in the Accident? NO  
 Was any injured conveyed to hospital by ambulance?  
 Was any other material or property damaged? YES  
 I have been approached by unknown person(s) soliciting/offering accident claims assistance. NO  
 Number of Passengers (Including Driver) 0

#### Details of Police Action

Was the accident reported to the police? NO  
 If Yes, Please state which Police Station  
 Was notice of intended Prosecution given? NO  
 If Yes, against whom?

#### Circumstances of Accident

Refer to sketch plan.

#### Attachment(s)

Are accident photos available for attachment? YES  
 Was there any video captured by Car Camera? NO  
 Was there any audio recorded? NO

#### DETAILS OF OTHER VEHICLE PROPERTY 1

Vehicle Registration Number YP7799C  
 Vehicle Make/Model/Colour MIT. FUSO  
 Details Of Properties  
 Vehicle Category COMMERCIAL VEHICLE  
 Name of Driver ARUMUGAM RAMKUMAR  
 NRIC/Passport Number GXXXX387W  
 Contact Number  
 Address  
 Postcode  
 Insurance Company Name  
 Nature Of Damage  
 No. Of Passenger (Including Driver)

## Sketch Plan Pg. 1

### SKETCH PLAN

#### IMPORTANT NOTICE

1. Please report correctly the details of the accident to speed up the claims process.
2. This Form must be completed by the Policyholder and/or the Authorised Driver.
3. Information provided must be as truthful and accurate as possible. Any willful misrepresentation or withholding of material facts may allow insurance companies to repudiate policy liability.
4. The filing and acceptance of this Form by insurance companies is not an admission of policy liability on the part of the insurance companies.
5. Any false reporting may be referred to the Police for investigation.
6. The report will be forwarded by the insurers to the GIA Records Management Centre established by the General Insurance Association of Singapore (GIA) for archiving and that copies of this report will for a fee be made available upon application by interested parties.
7. By the lodging of this report to the insurers, you hereby consent to the archiving of this report at the centre and to copies of the report being made available aforesaid.
8. **Consent under the Personal Data Protection Act (PDPA)**

I understand, and knowledge, agree and consent that:

- (a) My insurer, my workshop and the General Insurance Association of Singapore ("GIA") may/are permitted to collect, use, disclose and/or process my personal data/personal information set out in this [form] and any other personal information provided by me or possessed by my insurer (collectively the "Personal Information") and disclose and transfer such Personal Information to all insurer(s) who have insured vehicle(s) involved in this accident (all insurer(s) who have insured vehicle(s) involved in this accident shall be collectively referred to as the "Insurers"), the insurers' lawyers/law firms, the Monetary Authority of Singapore and any relevant government agency/authority (such as the police), for the purpose(s) of:
  - (i) processing, handling and/or dealing with my claims including the settlement of the claims and any necessary investigations relating to the claims;
  - (ii) investigating the accident and/or my claim;
  - (iii) carrying out and/or dealing with my instructions or responses to any enquiries by me;
  - (iv) administering my claims (including the mailing of correspondence, statements, invoices, reports or notices to me, which could involve disclosure of certain personal data about me to bring about delivery of the same as well as on the external cover of envelopes/mail packages); and/or
  - (v) complying with applicable law in administering, processing, handling and/or dealing with my claims (collectively the "Purposes")
- (b) all insurer(s) who have insured vehicle(s) involved in this accident and the insurers' lawyers/law firms, may/are permitted to collect, use, disclose and/or process my Personal Information for one or more of the above Purposes; and
- (c) my Personal Information may/can be disclosed by any of the insurers and/or GIA to their third party service providers or agents (including their lawyers/law firms), which may be sited outside of Singapore, for one or more of the above Purposes.
- (d) my Personal Information will also be collected and used to compile claims history for the purpose of fraud detection, investigation and management in present and all future claims.
- (e) the information so collected under (d) above may be shared / disclosed:
  - (i) to all insurers and/or any other third parties that assist in evaluating, investigating, controlling or managing fraud, regulators, law enforcement and government agencies as reasonably required for the purposes stated, or
  - (ii) for complying with requirements under any regulations, laws or court orders



Policyholder's Signature  
Date & Time:

*John*  
Driver's Signature  
(If driver is not the policyholder)  
Date & Time:

*[Signature]*  
Reporting Centre Personnel's Signature  
Name:  
NRIC/PIR No.:

SKETCH PLAN

A: GBE 6321J

B: YP 7799C

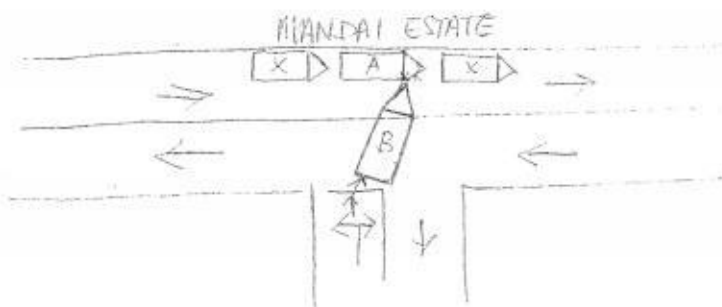

DESCRIBE CIRCUMSTANCES OF THE ACCIDENT

On 21/12/2019 at about 11:30PM along Mandai Estate.

My vehicle 'A' (GBE 6321J) was parked at the side of the road. I was at my dormitory sleeping when I received a call and said he hit my lorry ask me come out. I came out and saw vehicle 'B' (YP 7799C) started and collided onto my vehicle 'A'.

Vehicle 'B' apologized said that he turned out and hit my lorry. We Exchanged particulars, and I informed my manager.

No one were injured on the accident scene.



*Shen*

Witness Name: \_\_\_\_\_  
 (If driver is not the policy holder)  
 Date & Time: \_\_\_\_\_

Reporting Officer Name: \_\_\_\_\_  
 Date & Time: \_\_\_\_\_

## SINGAPORE ACCIDENT STATEMENT

### IMPORTANT NOTICE

1. Please report correctly the details of the accident to speed up the claims process.
2. This Form must be completed by the Policyholder and/or the Authorised Driver.
3. Information provided must be as truthful and accurate as possible. Any wilful misrepresentation or withholding of material facts may allow insurance companies to repudiate policy liability.
4. The issue and acceptance of this Form by insurance companies is not an admission of policy liability on the part of the insurance companies.
5. Any false reporting may be referred to the Police for investigation.
6. This report will be forwarded by the insurers of the GIA Records Management Centre established by the General Insurance Association of Singapore (GIA) for archiving and that copies of this report will, for a fee, be made available upon application by interested parties.
7. By the lodgement of this report to the insurers, you hereby consent to the archiving of this report at the centre and to copies of the report being made available aforesaid.

### ACCIDENT STATEMENT

Date Of Report	24/12/2019 10:20
Date Of Accident	21/12/2019 23:30
Exact Location Of Accident	ALONG MANDAI ESTATE
Country/State of Loss	SINGAPORE

### DETAILS OF OWN VEHICLE

Vehicle Registration Number	YP7799C
<b>Insured/Policyholder</b>	
Name Of Registered Owner	LENG WEE CONSTRUCTION PTE LTD
Co Reg No	201116058N
Email Address	PEILING.KWOK@LENGWEE.COM
Mobile Phone No	(LOCAL) +65-88797837
Alternative Phone No	OFFICE-67342378
<b>Vehicle Particulars</b>	
Manufacturer	MITSUBISHI
Model	CANTER-3.0 D FEB21ER4SDEB (CBU) (M)
Exact Purpose for which vehicle was being used at time of accident	WORK PURPOSE
Are you claiming under your own insurance policy for repair to your vehicle?	NO
If No, Please state action to be taken	REPORTING ONLY
Vehicle Category	COMMERCIAL VEHICLE
<b>Insurance Company</b>	
Name of Insurance Company	LONPAC INSURANCE BHD
Type Of Coverage	COMPREHENSIVE
Fleet Policy	NO
Policy Number	Z/19ZVC00/105364
Cover Note Number	14/11/2019 - 13/11/2020
<b>Driver</b>	
Name of Driver	ARUMUGAM RAMKUMAR
Passport No/FIN	G266387W
Date Of Birth	05/06/1996
Occupation	OUTDOOR
Date Of Driving Pass	08/07/2019
Driving Experience	0 YEAR AND 5 MONTH
Gender	MALE
Mobile Number	(LOCAL) +65-88797837
Fax Number	
Contact Number	
Email Address	NOEMAIL



Address	2 YISHUN INDUSTRIAL STREET 1 #06-25
Postcode	S768159
Was driver an employee of the Insured's Company	YES
If No, Relationship of the Driver with the Insured	
Vehicle Registration Number of Driver's Own Vehicle	-
	-
	-
Insurance Company of Driver's Own Vehicle	-
	-
	-

#### General Information of the Accident

Type Of Accident	COLLISION - U-TURN
Weather Conditions	CLEAR
Road Surface	DRY

#### Other Information

Was any foreign vehicle involved in this accident?	NO
Number of vehicles (including own vehicle) involved in the accident	2
Was any body injured in the Accident?	NO
Was any injured conveyed to hospital by ambulance?	NO
Was any other material or property damaged?	YES
I have been approached by unknown person(s) soliciting/offering accident claims assistance.	NO
Number of Passengers (Including Driver)	1

#### Details of Police Action

Was the accident reported to the police?	NO
If Yes, Please state which Police Station	
Was notice of intended Prosecution given?	NO
If Yes, against whom?	

#### Circumstances of Accident

PLEASE REFER TO REPORT ATTACHED.

#### Attachment(s)

Are accident photos available for attachment?	YES
Was there any video captured by Car Camera?	NO
Was there any audio recorded?	NO

#### DETAILS OF OTHER VEHICLE PROPERTY 1

Vehicle Registration Number	GBE6321J
Vehicle Make/Model/Colour	NA
Details Of Properties	NA
Vehicle Category	COMMERCIAL VEHICLE
Name of Driver	NA
NRIC/Passport Number	
Contact Number	NA
Address	NA
Postcode	NA
Insurance Company Name	
Nature Of Damage	NA
No. Of Passenger (Including Driver)	

## Accident Sketch Plan Pg. 1

### SKETCH PLAN

#### IMPORTANT NOTICE

1. Please report correctly the details of the accident to speed up the claims process.
2. This Form must be completed by the Policyholder and/or the Authorised Driver.
3. Information provided must be as truthful and accurate as possible. Any wilful misrepresentation or withholding of material facts may allow insurance companies to repudiate policy liability.
4. The issue and acceptance of this Form by insurance companies is not an admission of policy liability on the part of the insurance companies.
5. Any false reporting may be referred to the Police for investigation.
6. The report will be forwarded by the Insurers of the GIA Records Management Centre established by the General Insurance Association of Singapore (GIA) for archiving and that copies of this report will for a fee be made available upon application by interested parties.
7. By the lodgment of this report to the insurers, you hereby consent to the archiving of this report at the centre and to copies of the report being made available aforesaid.
8. **Consent under the Personal Data Protection Act (PDPA)**

I understand, acknowledge, agree and consent that:

- (a) My insurer, my workshop and the General Insurance Association of Singapore ("GIA") may/are permitted to collect, use, disclose and/or process my personal data/personal information set out in this [form] and any other personal information provided by me or possessed by my insurer (collectively the "Personal Information") and disclose and transfer such Personal Information to all insurer(s) who have insured vehicle(s) involved in this accident (all insurer(s) who have insured vehicle(s) involved in this accident shall be collectively referred to as the "Insurers"), the Insurers' lawyers/law firms, the Monetary Authority of Singapore and any relevant government agency/authority (such as the police), for the purpose(s) of:
  - (i) processing, handling and/or dealing with my claims including the settlement of the claims and any necessary investigations relating to the claims;
  - (ii) investigating the accident and/or my claims;
  - (iii) carrying out and/or dealing with my instructions or responding to any enquiries by me;
  - (iv) administering my claims (including the mailing of correspondence, statements, invoices, reports or notices to me, which could involve disclosure of certain personal data about me to bring about delivery of the same as well as on the external cover of envelopes/mail packages); and/or
  - (v) complying with applicable law in administering, processing, handling and/or dealing with my claims (collectively the "Purposes")
- (b) all insurer(s) who have insured vehicle(s) involved in this accident and the insurers' lawyers/law firms, may/are permitted to collect, use, disclose and/or process my Personal Information for one or more of the above Purposes; and
- (c) my Personal Information may/can be disclosed by any of the Insurers and/or GIA to their third party service providers or agents (including their lawyers/law firms), which may be sited outside of Singapore, for one or more of the above Purposes.
- (d) my Personal Information will also be collected and used to compile claims history for the purpose of fraud detection, investigation and management in present and all future claims.
- (e) the information so collected under (d) above may be shared / disclosed:
  - (i) to all insurers and/or any other third parties that assist in evaluating, investigating, controlling or managing fraud, regulators, law enforcement and government agencies as reasonably required for the purposes stated, or
  - (ii) for complying with requirements under any regulations, laws or court orders.



Policyholder's Signature  
Date & Time:

Driver's Signature  
(If driver is not the policyholder)  
Date & Time:

Reporting Centre Personnel's Signature  
Name:  
NRIC/FIN No.:

10:30 AM

# Accident Sketch Plan Pg. 1

## SKETCH PLAN

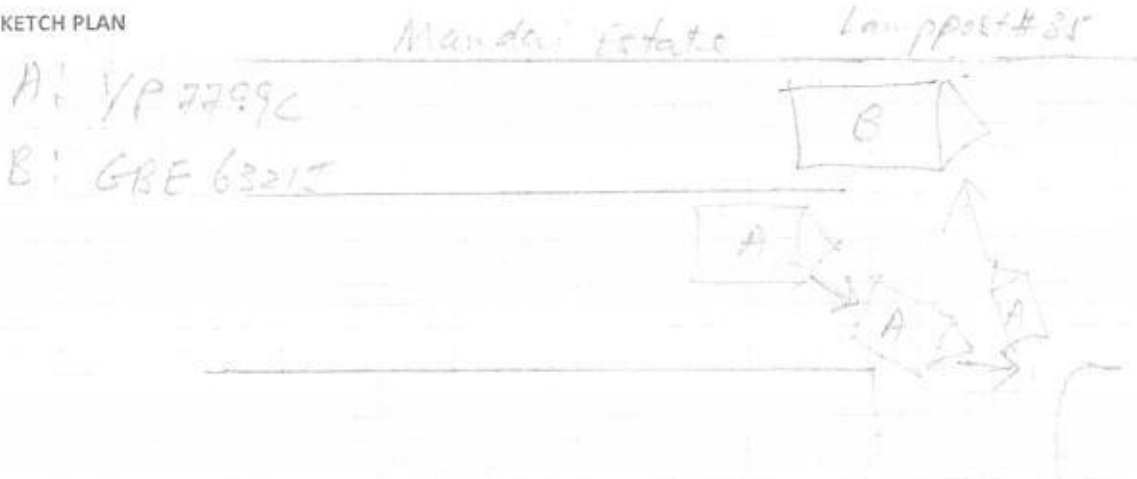

## DESCRIBE CIRCUMSTANCES OF THE ACCIDENT

I driving the lorry 22.12.2019. Night 11:30pm.  
that time lorry make the U turn. Unfortunately  
to hit the another lorry right side door.  
That lorry side door glass all broken.  
and door also bend.

Insurance Co: Lonpac  
Vehicle: YP7799C Date of Accident: 21/12/2019  
☒ Reporting Only  
☐ Own Damage Claim  
☐ Third Party Claim

## DECLARATION

I/We declare the foregoing particulars are true in every respect.

Policyholder's Signature  
Date & Time:

Driver's Signature  
(if driver is not the policyholder)  
Date & Time:

Reporting Centre Personnel's Signature  
Name:  
NRIC/FIN No.:

24/12/2019  
10:30 AM

**LONPAC INSURANCE BHD** (S98FC5635C)

 (Incorporated in Malaysia)  
 Singapore Office: 300, Beach Road #17-04/07, The Concourse, Singapore 199555.  
 Tel: (65) 6250 7388 Fax: (65) 6296 3767 Website: www.lonpac.com.sg  
 GST Reg No.: F0-0005635-C

MZ300

**CERTIFICATE OF INSURANCE**

 MOTOR VEHICLES (THIRD PARTY RISKS AND COMPENSATION ACT (CAP 189) REPUBLIC OF SINGAPORE.  
 MOTOR VEHICLES (THIRD PARTY RISKS AND COMPENSATION) RULES 1960 (REPUBLIC OF SINGAPORE).  
 ROAD TRANSPORT ACT 1987 (MALAYSIA).  
 MOTOR VEHICLES (THIRD PARTY RISKS) RULES, 1959 (MALAYSIA).

**Certificate No.** : Z/19/vc00/105364 **Type of Cover** : COMPREHENSIVE

**1. Index Mark and Vehicle Registration Number** MITSUBISHI CANTER FEB21ER4SDEB  
 - YP 7799C

**2. Name of Policy Holder** LENG WEE CONSTRUCTION PTE LTD

**3. Effective date of the Commencement of Insurance for the purpose of the Act.** 14/11/2019

**4. Date of Expiry of the Insurance** 13/11/2020

**5. Persons or Classes of Persons entitled to drive.**  
 (A) THE POLICYHOLDER. (B) ANY OTHER PERSON WHO IS DRIVING ON THE POLICYHOLDER'S ORDER OR WITH HIS/THEIR PERMISSION.  
 Provided that the person driving is permitted in accordance with the licensing or other laws or regulations to drive the Motor Vehicle or has been so permitted and is not disqualified by order of a Court of Law or by reason of any enactment or regulation in that behalf from driving the Motor Vehicle.

**6. Limitations as to use**  
 USE IN CONNECTION WITH THE POLICYHOLDER'S BUSINESS. USE FOR THE CARRIAGE OF PASSENGERS (OTHER THAN FOR HIRE OR REWARD) IN CONNECTION WITH THE POLICYHOLDER'S BUSINESS. USE FOR SOCIAL, DOMESTIC AND PLEASURE PURPOSES. THE POLICY DOES NOT COVER:- USE FOR HIRE OR REWARD OR FOR RACING, PACEMAKING, RELIABILITY TRIAL OR SPEED TESTING. USE WHILST DRAWING A TRAILER EXCEPT THE TOWING OF ANY ONE DISABLED MECHANICALLY PROPELLED VEHICLE.

**Excess** : S\$1400.00 (SECTION 1)  
 S\$2500.00 (SECTION 1) ADDITIONAL EXCESS FOR YOUNG AND/OR INEXPERIENCED DRIVERS  
 S\$100.00 WINDSCREEN EXCESS  
 (EXCESS WILL BE DOUBLED ON SUBSEQUENT CLAIMS)

**Condition** : ACCIDENT REPAIRS AT LONPAC'S AUTHORISED WORKSHOPS

\* Limitations rendered Inoperative by Section 95 of the Road Transport Act 1987 (Malaysia) or Section 8 of the Motor Vehicles (Third Party Risks and Compensation) Act (Cap 189) Republic of Singapore are not included under heading.

I/We hereby certify that this covering Note is issued in accordance with the provisions of Part IV of the Road Transport Act 1987 (Malaysia) and Motor Vehicles (Third-Party Risks and Compensation) Act (Cap 189) Republic of Singapore.

**H.P. Owner** : DAIMLER FINANCIAL  
 SERVICES AFRICA &  
 ASIA PACIFIC LTD

**CHIEF EXECUTIVE**  
 (Singapore Branch)

User ID : ambika / nhwong  
 Date Issued : 04-11-2019

Accident Photo



Accident Photo



Accident Photo



Accident Photo





Accident Photo



Accident Photo

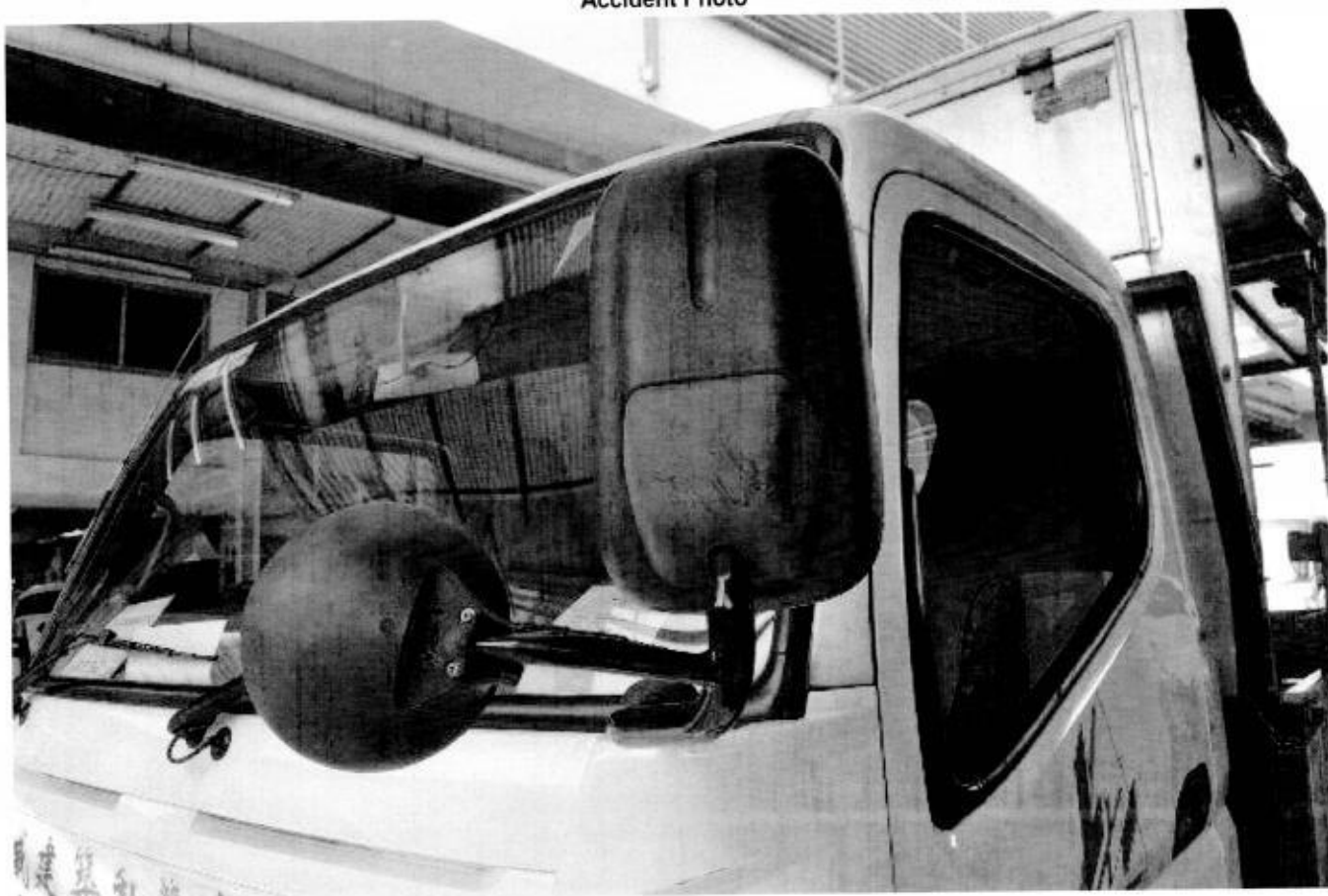

**ANN JOO MOTOR PTE LTD**

Blk 176 Sin Ming Drive # 02 -17

Sin Ming Autocare Singapore 575721

Tel No. 64510747 Fax No. 64590747

Email Address: singa\_annjoo@singnet.com.sg

Co Reg. No./GST Reg. No. : 200806434E

&gt; M/S TS ENGINEERING WORKS PTE LTD

Cash Bill : SSP1070

Date :17-02-2020

Veh No.: GBE6321J

Make/Model: TOY. DYNA

S/N	Quantity	Particular	Unit Price	Amount	S\$
		COST OF REPAIR LUMP SUM BASIS			
		AS PER AEON AUTO CONSULTANTS LLP ASSESSMENT REPORT NO. 0120 / AJ416		\$	5,100.00

E. &amp; O.E.

Total	\$	5,100.00
GST 7 %	\$	357.00
Amount Due	\$	<u>5,457.00</u>

Customer's signature / Co. stamp

for ANN JOO MOTOR PTE LTD

**Enquire Vehicle & Owner Information ( Vehicle No. GBE6321J As At 21 Dec 2019 / 00:00:00 )**

**Law Firm Search Details**

Search Reason: Insurance claim in relation to traffic accident  
Law Firm Case No.: 10674

**Current Owner Details**

Owner ID Type: Company  
Owner ID: 201910159K  
Owner Name: TS ENGINEERING WORKS PTE. LTD.  
Registered Address Type: Private Residential (Condo Apt or House) / Shopping / Office Complexes  
Registered Block/House No.: 6D  
Registered Street Name: MANDAI ESTATE  
Registered Unit No.: # 01 - 12  
Registered Building Name: M-SPACE  
Registered Postal Code: 729938

**Current Vehicle Details**

Vehicle No.: GBE6321J  
Make Description/Model: TOYOTA / DYNA 3.0 DIESEL TURBO M/T 2WD LORRY  
Insurance Company Name: NTUC INCOME INS CO-OP LTD

Land Transport Authority  
10 Sin Ming Drive  
Singapore 575701

GST Registration No. : M4-0006529-2

Print Date/Time : 24 Dec 2019 / 16:12:28

Receipt Date/Time : 24 Dec 2019 / 16:10:17

### Tax Invoice/Receipt

Receipt No. : ITNET-00000-191224-002855

Previous Receipt No. :

S/N	Item Description/ Business Transaction Reference No.	Amount Before GST (S\$)	GST Amount (S\$)	Amount After GST (S\$)
	Result of Insurance Enquiry - YP7799C As at 21 Dec 2019/11:30:00 Insurance Co: LONPAC INSURANCE BHD			
1	Insurance Enquiry - YP7799C Enquiry Fee 20191224160844165730	7.00	0.49	7.49
	<b>Sub-Total</b>	7.00	0.49	7.49
	<b>Total Before Rounding</b>	7.00	0.49	7.49
	<b>Rounding Difference</b>			0.04
	<b>Total Amount Payable</b>			7.45
	Paid By			
	xxxxxxxxxxxx7473		Credit Card: Visa /MasterCard	7.45
	<b>Total</b>			7.45
	Cash Change			0.00
	Tendered Amount			7.45
	Excess Refundable Amount			0.00

THANK YOU AND HAVE A NICE DAY!

Please ensure that all payments to the Authority are good and promptly settled by the payment service provider / financial institution. Otherwise, the transaction and receipt is considered void and late fee may apply.

## Enquire Vehicle & Owner Information ( Vehicle No. YP7799C As At 21 Dec 2019 / 00:00:00 )

### Law Firm Search Details

Search Reason: Insurance claim in relation to traffic accident  
Law Firm Case No.: AJ/GBE6321J

### Current Owner Details

Owner ID Type: Company  
Owner ID: 201116058N  
Owner Name: LENG WEE CONSTRUCTION PTE. LTD.  
Registered Address Type: Private Residential (Condo Apt or House) / Shopping / Office Complexes  
Registered Block/House No.: 2  
Registered Street Name: YISHUN INDUSTRIAL STREET 1  
Registered Unit No.: # 06 - 25  
Registered Building Name: NORTH POINT BIZHUB  
Registered Postal Code: 768159

### Current Vehicle Details

Vehicle No.: YP7799C  
Make Description/Model: MITSUBISHI / CANTER FEB21ER4SDEB  
Insurance Company Name: LONPAC INSURANCE BHD

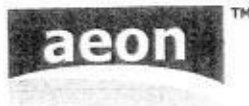

## INVOICE

TO: TS ENGINEERING WORKS PTE LTD  
C/O: ANN JOO MOTOR PTE LTD  
BLK 176, SIN MING DRIVE #01-17,  
SIN MING AUTOCARE  
SINGAPORE 575721

Invoice No.: 0120/AJ416  
Date: 31-Jan-2020

### PARTICULARS

Vehicle Registration No.: GBE 6321 J  
Date of Loss: 21-Dec-2019  
Date of Assessment: 02-Jan-2020

### SERVICES

### FEES

1. Assessment with report Photographs -  
Including films, developing, storage and Transport. \$400.00

**TOTAL** \$400.00

**SINGAPORE DOLLARS FOUR HUNDRED ONLY**

We would appreciate your cheque crossed and made payable to:  
"AEON AUTO CONSULTANTS LLP" with our invoice no. written on the back of the cheque.

**AEON AUTO CONSULTANTS LLP**



### **AEON AUTO CONSULTANTS LLP**

50 Chin Swee Road #09-04 Thong Chai Building Singapore 169874  
Telephone +65 97687958 Facsimile +65 68264112 Email amas@aeonac.com  
Reg. No. LL0701273L (registered with limited liability)

## AUTOMOBILE ASSESSMENT REPORT

O: TS ENGINEERING WORKS PTE LTD  
/O: ANN JOO MOTOR PTE LTD  
3LK 176, SIN MING DRIVE #01-17.  
SIN MING AUTOCARE  
SINGAPORE 575721

Our Reference: 0120/AJ416

Date: 31-Jan-2020

### ASSESSMENT OF VEHICLE NO. GBE 6321 J

DATE OF LOSS: 21-Dec-2019

We have carried out a physical assessment at ANN JOO MOTOR PTE LTD,  
3LK 176, Sin Ming Drive #01-17. Sin Ming Autocare Singapore 575721, according to your instruction  
on 02-Jan-2020 and are pleased to submit our report herewith.

### 1. VEHICLE PARTICULARS

Registration No.: GBE 6321 J  
Make & Model: TOYOTA DYNA 3.0 DIESEL TURBO M/T 2WD LORRY  
Year of Registration: 2016  
Engine Capacity: 2982  
Chassis No.: KDY2318022499  
Engine No.: 1KD2570844  
Colour: SILVER

### 2. VEHICLE CONDITION

Body Paint: GOOD  
Steering: SERVICEABLE  
Foot Brake: SERVICEABLE  
Parking Brake: SERVICEABLE  
Modification: NIL

### 3. TYRE PARTICULARS & CONDITION

Front  
RH Make/Size/Thread: GT RADIAL 195 R15C - 75%  
LH Make/Size/Thread: GT RADIAL 195 R15C - 75%

Rear  
RH Make/Size/Thread: GT RADIAL 155 R13 - 70%  
LH Make/Size/Thread: GT RADIAL 155 R13 - 70%



#### 4. DESCRIPTION OF DAMAGE

At the time of the inspection, the vehicle sustained damages to the  
FRONT portion:

#### 5. REMARKS

Market Value:	Na
Salvage Value:	Na
Repair Limit:	Na
Estimated Amount:	\$10,297.80
Adjusted Amount:	\$6,382.20
Lump Sum:	<b>\$5,100.00</b>
Estimated Repair Days:	7 days

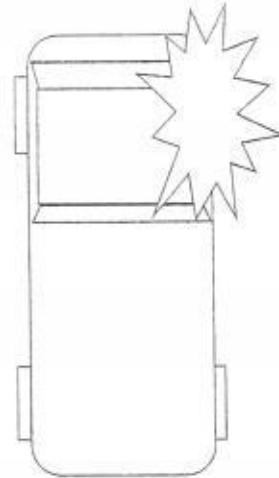

Pursuant to your instruction, we have **NOT AUTHORISED** repair.

The assessment was conducted on a "Without Prejudice" basis.

If we are not notified of anything to the contrary within **14 days** from the date hereof, this report shall be treated as correct.

#### Disclaimer

This report is intended for the exclusive use of the addressee solely in relation to the loss occurrence in which the assessed vehicle is involved. No liability or responsibility whatsoever shall be held by Aeon Auto Consultants LLP for any reliance on this report by any third party.

**ASSESSMENT REPORT FOR VEHICLE NO. GBE 6321 J**

**PARTS (LIST ITEMS)**

Qty	Description	Condition	Workshop's Estimate	Our Assessment
1	FRONT RH CORNER GARNISH	Repair	264.00	-
1	FRONT RH CORNER PANEL	Repair	342.00	-
1	FRONT RH HEADLAMP	Repair	882.50	-
1	FRONT RH HEADLAMP LOWER SEAL	Reuse	22.00	-
1	FRONT BUMPER	Repair	688.50	-
2	FRONT BUMPER INNER BRACKET L/R	Repair	184.60	-
1	FRONT BUMPER INNER REINFORCEMENT	Repair	368.90	-
1	FRONT RH DOOR PILLAR	Repair	435.10	-
1	FRONT RH DOOR PILLAR WEATHER STRIP	Cut	239.10	SVC 239.10 X
1	FRONT RH DOOR	Bent	1,254.10	1,254.10 ✓
1	FRONT RH DOOR SIDE MIRROR	Repair	735.10	-
1	FRONT RH DOOR CHECKER	Bent	120.10	SVC 120.10 X
1	FRONT RH DOOR GLASS OUTER MOULDING	Bent	110.35	110.35 ✓
1	FRONT RH DOOR GLASS OUTER VERTICAL GARNISH	Cracked	65.10	65.10 X
2	FRONT RH DOOR GLASS OUTER VERTICAL GARNISH CLIPS	Necessary	13.00	SVC 13.00 X
2	FRONT RH DOOR HINGES (TOP & LOWER)	Bent	148.20	148.20 X
1	FRONT RH DOOR INNER HANDLE	Reuse	211.45	-
1	FRONT RH DOOR INNER LOCK HANDLE	Reuse	69.10	SVC
1	FRONT RH DOOR INNER TRIM BOARD	Cracked	690.35	SVC 690.35 ✓
1	FRONT RH DOOR LOCK STRIKER	Bent	43.10	SVC 43.10 X
1	FRONT RH DOOR LOWER RUBBER SEAL	Necessary	69.10	69.10 ✓
1	FRONT RH DOOR MECHANISM LOCK	Bent	509.10	SVC 509.10 X
1	FRONT RH DOOR OUTER LOCK HANDLE	Repair	69.35	-
1	FRONT RH DOOR POWER WINDOW CHANNEL BRACKET	Bent	65.10	65.10 X
1	FRONT RH DOOR POWER WINDOW CHANNEL BRACKET WEATHER STRIP	Cracked	165.10	SVC 165.10 X
1	FRONT RH DOOR POWER WINDOW MAIN CONTROL SWITCH	Faulty	435.10	435.10 X
1	FRONT RH DOOR POWER WINDOW MOTOR	Faulty	543.10	543.10 X
1	FRONT RH DOOR POWER WINDOW REGULATOR	Bent	209.10	209.10 ✓
1	FRONT RH DOOR RUBBER GUIDE STOPPER	Bent	110.30	110.30 X
1	FRONT RH DOOR SIGNAL LAMP	Cut	65.10	SVC 65.10 X
1	FRONT RH DOOR WEATHER STRIP	Cut	175.10	175.10 X
1	FRONT RH DOOR STEP GARNISH	Repair	210.10	-
1	FRONT RH MUD GUARD	Repair	258.10	-
			9,770.40	5,029.60
Less 25% discount			2,442.60	1,257.40
Parts Total:			7,327.80	3,772.20

2229.65

25%: 1672.23

**ASSESSMENT REPORT FOR VEHICLE NO. GBE 6321 J**

**SPECIAL NETT ITEMS**

1	FRONT RH DOOR COMPANY DETAILS STICKER	Necessary	180.00	25	180.00
1	FRONT RH DOOR INNER TRIM BOARD CLIPS - SET	Necessary	30.00		30.00
1	FRONT RH DOOR SPEAKER	Faulty	180.00	SVC	180.00
Special Nett Total :			390.00		390.00

**LABOUR**

S/N	Description	Workshop's Estimate	Our Assessment
1	To remove, reinstall electrical wiring harness, check lighting and resetting headlamp focussing.	120.00	X 100.00
2	To transfer door glass, regulator gear, motor, railing, channel, trim board, mechanism lock and handle.	160.00	60 140.00
3	To re-spray painting on the change bodyparts, repair portion, and where consistent to the accident.	1,000.00	200 900.00
4	To provide labour, workmanship to change the above damaged bodyparts, repair, re-construct and re-align body structure, body alignments and damaged consistent to the accident.	1,200.00	200 1,000.00
5	To apply anti-rust chemical on repaired and replaced panel.	100.00	460 X 80.00
Labour Total :		2,580.00	2,220.00
TOTAL (PARTS & LABOUR) \$		10,297.80	6,382.20

The workshop has agreed to undertake the repair on a Lump Sum basis.

The final adjusted Lump Sum contract amount is

\$5,100.00

(SINGAPORE DOLLARS FIVE THOUSAND ONE HUNDRED ONLY)



Amas Ong  
Automobile Assessor

2187.23  
20%: 1750  
3 Days.

**ASSESSMENT REPORT FOR VEHICLE NO. GBE 6321 J**

**PARTS (LIST ITEMS)**

Qty	Description	Condition	Workshop's Estimate	Our Assessment
1	FRONT RH CORNER GARNISH	Repair	264.00	-
1	FRONT RH CORNER PANEL	Repair	342.00	-
1	FRONT RH HEADLAMP	Repair	882.50	-
1	FRONT RH HEADLAMP LOWER SEAL	Reuse	22.00	-
1	FRONT BUMPER	Repair	688.50	-
2	FRONT BUMPER INNER BRACKET L/R	Repair	184.60	-
1	FRONT BUMPER INNER REINFORCEMENT	Repair	368.90	-
1	FRONT RH DOOR PILLAR	Repair	435.10	-
1	FRONT RH DOOR PILLAR WEATHER STRIP	Cut	239.10	239.10
1	FRONT RH DOOR	Bent	1,254.10	1,254.10
1	FRONT RH DOOR SIDE MIRROR	Repair	735.10	-
1	FRONT RH DOOR CHECKER	Bent	120.10	120.10
1	FRONT RH DOOR GLASS OUTER MOULDING	Bent	110.35	110.35
1	FRONT RH DOOR GLASS OUTER VERTICAL GARNISH	Cracked	65.10	65.10
2	FRONT RH DOOR GLASS OUTER VERTICAL GARNISH CLIPS	Necessary	13.00	13.00
2	FRONT RH DOOR HINGES (TOP & LOWER)	Bent	148.20	148.20
1	FRONT RH DOOR INNER HANDLE	Reuse	211.45	-
1	FRONT RH DOOR INNER LOCK HANDLE	Reuse	69.10	-
1	FRONT RH DOOR INNER TRIM BOARD	Cracked	690.35	690.35
1	FRONT RH DOOR LOCK STRIKER	Bent	43.10	43.10
1	FRONT RH DOOR LOWER RUBBER SEAL	Necessary	69.10	69.10
1	FRONT RH DOOR MECHANISM LOCK	Bent	509.10	509.10
1	FRONT RH DOOR OUTER LOCK HANDLE	Repair	69.35	-
1	FRONT RH DOOR POWER WINDOW CHANNEL BRACKET	Bent	65.10	65.10
1	FRONT RH DOOR POWER WINDOW CHANNEL BRACKET WEATHER STRIP	Cracked	165.10	165.10
1	FRONT RH DOOR POWER WINDOW MAIN CONTROL SWITCH	Faulty	435.10	435.10
1	FRONT RH DOOR POWER WINDOW MOTOR	Faulty	543.10	543.10
1	FRONT RH DOOR POWER WINDOW REGULATOR	Bent	209.10	209.10
1	FRONT RH DOOR RUBBER GUIDE STOPPER	Bent	110.30	110.30
1	FRONT RH DOOR SIGNAL LAMP	Cut	65.10	65.10
1	FRONT RH DOOR WEATHER STRIP	Cut	175.10	175.10
1	FRONT RH DOOR STEP GARNISH	Repair	210.10	-
1	FRONT RH MUD GUARD	Repair	258.10	-
			<u>9,770.40</u>	<u>5,029.60</u>
Less 25% discount			<u>2,442.60</u>	<u>1,257.40</u>
Parts Total:			<u>7,327.80</u>	<u>3,772.20</u>

### ASSESSMENT REPORT FOR VEHICLE NO. GBE 6321 J

#### SPECIAL NETT ITEMS

1	FRONT RH DOOR COMPANY DETAILS STICKER	Necessary	180.00	180.00
1	FRONT RH DOOR INNER TRIM BOARD CLIPS - SET	Necessary	30.00	30.00
1	FRONT RH DOOR SPEAKER	Faulty	180.00	180.00
Special Nett Total :			390.00	390.00

#### LABOUR

S/N	Description	Workshop's Estimate	Our Assessment
1	To remove, reinstall electrical wiring harness, check lighting and resetting headlamp focussing.	120.00	100.00
2	To transfer door glass, regulator gear, motor, railing, channel, trim board, mechanism lock and handle.	160.00	140.00
3	To re-spray painting on the change bodyparts, repair portion, and where consistent to the accident.	1,000.00	900.00
4	To provide labour, workmanship to change the above damaged bodyparts, repair, re-construct and re-align body structure, body alignments and damaged consistent to the accident.	1,200.00	1,000.00
5	To apply anti-rust chemical on repaired and replaced panel.	100.00	80.00
Labour Total :		2,580.00	2,220.00
<b>TOTAL (PARTS &amp; LABOUR) \$</b>		<b>10,297.80</b>	<b>6,382.20</b>

The workshop has agreed to undertake the repair on a Lump Sum basis.

The final adjusted Lump Sum contract amount is

**\$5,100.00**

**(SINGAPORE DOLLARS FIVE THOUSAND ONE HUNDRED ONLY)**



Amas Ong  
Automobile Assessor

**LKK Auto Consultants Pte Ltd**

51 Ubi Ave 1 #01-25 Paya Ubi Industrial Park, Singapore 408933

TEL: 6256 3561 FAX: 6256 4315

Reg. No: 199607198R GST Reg. No. 19-9607198-R

Affiliated to Federation Internationale Des Experts En Automobile				
LONPAC INSURANCE BHD		Ref : CS3/LPC19022861/Gtd3s2-1		
300 BEACH ROAD #17-04/07 THE CONCOURSESINGAPORE 199555		Date : 24-03-2020		
		Code : LPC2		
<b>1. Policy Particulars :- THIRD PARTY CLAIM</b>				
Insured Veh.	YP 7799C	Veh. Inspected	GBE 6321J	
Policy No.	Z/19ZVC00/105364	Coverage (\$)	0.00	
Claim No.	19/19/20/VC00/022819	Excess (\$)	0.00	
Assign From	GERALD POH	Assign Date	05/03/2020	
<b>2. Vehicle Particulars &amp; Condition</b>				
Make & Model	TOYOTA DYNA 3.0	c.c	2982	
Engine No.	HIDDEN	Year of Reg.	2016	
Chassis No.	KDY2318022499	Colour	SILVER	
Odometer	169600	Steering	IN ORDER	
Brakes	IN ORDER	Modification	NIL	
General	GOOD			
<b>3. Conditions of Tyres</b>				
	Size	Make	Balance	
R/H Front Tyre	195 R15	GT RADIAL	5 mm	
L/H Front Tyre	195 R15	GT RADIAL	5 mm	
R/H Rear Tyre	155 R13	MAXMILER	5 mm	
L/H Rear Tyre	155 R13	MAXMILER	5 mm	
<b>4. Description of Damages</b>				
THE VEHICLE SUSTAINED DAMAGES AT THE O/S FRONT PORTION. DAMAGES SEE DETAILS.				
<b>5. General Information</b>				
Accident Date	21/12/2019	Inspection Date	02/01/2020	
Survey held at	ANN JOO MOTOR SERVICES BLK 176, SIN MING DRIVE #01-17 SIN MING AUTOCARE SINGAPORE 575721			
<b>5a. Remarks</b>				
A) THE INSPECTION WAS CONDUCTED ON A "WITHOUT PREJUDICE" BASIS. B) IN ACCORDANCE TO YOUR INSTRUCTIONS, WE HAVE NOT AUTHORISED REPAIRS.				
<b>5b. Estimate Days of Repair</b>				
ESTIMATED NORMAL PERIOD FOR REPAIR:		3 Working Days		



# LKK Auto Consultants Pte Ltd

51 Ubi Ave 1 #01-25 Paya Ubi Industrial Park, Singapore 408933

TEL: 6256 3561 FAX: 6256 4315

Reg. No: 199607198R GST Reg. No. 19-9607198-R

Page No.:1 of 3

## ADJUSTMENT ON REPAIR COST FOR VEHICLE NO. GBE 6321J

Qty	Description of Parts	Condition	Estimate By Workshop (\$)	Our Adjusted (\$)
<b>REPLACEMENT OF PARTS</b>				
1	FRONT RH CORNER GARNISH	TO REPAIR SEE LABOUR	264.00	-
1	FRONT RH CORNER PANEL	TO REPAIR SEE LABOUR	342.00	-
1	FRONT RH HEADLAMP	TO REPAIR SEE LABOUR	882.50	-
1	FRONT RH HEADLAMP LOWER SEAL	REUSE	22.00	-
1	FRONT BUMPER	TO REPAIR SEE LABOUR	688.50	-
2	FRONT BUMPER INNER BRACKET L/R	TO REPAIR SEE LABOUR	184.60	-
1	FRONT BUMPER INNER REINFORCEMENT	TO REPAIR SEE LABOUR	368.90	-
1	FRONT RH DOOR PILLAR	TO REPAIR SEE LABOUR	435.10	-
1	FRONT RH DOOR PILLAR WEATHER STRIP	SERVICEABLE	239.10	-
1	FRONT RH DOOR	BENT	1,254.10	1,254.10
1	FRONT RH DOOR SIDE MIRROR	TO REPAIR SEE LABOUR	735.10	-
1	FRONT RH DOOR CHECKER	SERVICEABLE	120.10	-
1	FRONT RH DOOR GLASS OUTER MOULDING	BENT	110.35	110.35
1	FRONT RH DOOR GLASS OUTER VERTICAL GARNISH	SERVICEABLE	65.10	-
2	FRONT RH DOOR GLASS OUTER VERTICAL GARNISH CLIPS	SERVICEABLE	13.00	-
2	FRONT RH DOOR HINGES (TOP & LOWER)	SERVICEABLE	148.20	-
1	FRONT RH DOOR INNER HANDLE	SERVICEABLE	211.45	-
1	FRONT RH DOOR INNER LOCK HANDLE	SERVICEABLE	69.10	-
1	FRONT RH DOOR INNER TRIM BOARD	CRACKED	690.35	587.00
1	FRONT RH DOOR LOCK STRIKER	SERVICEABLE	43.10	-
1	FRONT RH DOOR LOWER RUBBER SEAL	NECESSARY	69.10	69.10
1	FRONT RH DOOR MECHANISM LOCK	SERVICEABLE	509.10	-
1	FRONT RH DOOR OUTER LOCK HANDLE	TO REPAIR SEE LABOUR	69.35	-
1	FRONT RH DOOR POWER WINDOW CHANNEL BRACKET	SERVICEABLE	65.10	-
1	FRONT RH DOOR POWER WINDOW CHANNEL BRACKET WEATHER STRIP	SERVICEABLE	165.10	-
1	FRONT RH DOOR POWER WINDOW MAIN CONTROL SWITCH	SERVICEABLE	435.10	-

Report Ref No. CS3/LPC19022861/Gtd3s2-1





# LKK Auto Consultants Pte Ltd

51 Ubi Ave 1 #01-25 Paya Ubi Industrial Park, Singapore 408933

TEL: 6256 3561 FAX: 6256 4315

Reg. No: 199607198R GST Reg. No. 19-9607198-R

Page No.:2 of 3

Qty	Description of Parts	Condition	Estimate By Workshop (\$)	Our Adjusted (\$)
1	FRONT RH DOOR POWER WINDOW MOTOR	SERVICEABLE	543.10	-
1	FRONT RH DOOR POWER WINDOW REGULATOR	BENT	209.10	209.10
1	FRONT RH DOOR RUBBER GUIDE STOPPER	SERVICEABLE	110.30	-
1	FRONT RH DOOR SIGNAL LAMP	SERVICEABLE	65.10	-
1	FRONT RH DOOR WEATHER STRIP	SERVICEABLE	175.10	-
1	FRONT RH DOOR STEP GARNISH	TO REPAIR SEE LABOUR	210.10	-
1	FRONT RH MUD GUARD	TO REPAIR SEE LABOUR	258.10	-
	LESS 25% DISCOUNT		-2,442.60	-557.42
			7,327.80	1,672.23
	<b>SPECIAL NETT ITEMS</b>			
1	FRONT RH DOOR COMPANY DETAILS STICKER (SN)	NECESSARY	180.00	25.00
1	SET FRONT RH DOOR INNER TRIM BOARD CLIPS (SN)	NECESSARY	30.00	30.00
1	FRONT RH DOOR SPEAKER (SN)	SERVICEABLE	180.00	-
			390.00	55.00
	<b>LABOUR</b>			
	TO REMOVE, REINSTALL ELECTRICAL WIRING HARNESS, CHECK LIGHTING AND RESETTING HEADLAMP FOCUSING.	NOT NECESSARY	120.00	-
	TO TRANSFER DOOR GLASS, REGULATOR GEAR, MOTOR, RAILING, CHANNEL, TRIM BOARD, MECHANISM LOCK AND HANDLE.		160.00	60.00
	TO RE-SPRAY PAINTING ON THE CHANGE BODYPARTS, REPAIR PORTION, AND WHERE CONSISTENT TO THE ACCIDENT.		1,000.00	200.00
	TO PROVIDE LABOUR, WORKMANSHIP TO CHANGE THE ABOVE DAMAGED BODYPARTS, REPAIR, RE-CONSTRUCT AND RE-ALIGN BODY STRUCTURE, BODY ALIGNMENTS AND DAMAGED CONSISTENT TO THE ACCIDENT. INCLUSIVE OF THE REPAIR OF FRONT RH CORNER GARNISH, FRONT RH CORNER PANEL, FRONT RH HEADLAMP, FRONT BUMPER, FRONT BUMPER INNER BRACKET L/R, FRONT BUMPER INNER REINFORCEMENT, FRONT RH DOOR PILLAR, FRONT RH DOOR SIDE MIRROR, FRONT RH DOOR OUTER LOCK HANDLE, FRONT RH DOOR STEP GARNISH AND FRONT RH MUD GUARD.		1,200.00	200.00
	TO APPLY ANTI-RUST ON REPAIRED AND REPLACED PANEL.	NOT NECESSARY	100.00	-
			2,580.00	460.00

Report Ref No. CS3/LPC19022861/Gtd3s2-1





GRAND TOTAL		10,297.80	2,187.23
RECOMMENDED COST OF LUMP SUM REPAIRS (TO ITS PRE-ACCIDENT CONDITION)			1,750.00

Report Ref No. CS3/LPC19022861/Gtd3s2-1

XING GUO QIANG

M.MATAI, AMSAE-A

Automotive Assessor

ADRIAN LING WAI PING

B.Eng,AMSOE,AMIRTE,AMSAE-A,M.MATAI

Licensed Appraiser

DISCLAIMER OF LIABILITY TO THIRD PARTIES:- This Report is made solely for the use and benefit of the Client named on the front page of this Report.

No liability of responsibility whatsoever, in contract or tort, is accepted to any third party who may rely on the Report wholly or in part. Any third party acting or relying on this Report, in whole or in part, does so at his or her own risk.