



LKK Auto Consultants Pte Ltd

51 Ubi Ave 1 #01-25 Paya Ubi Industrial Park, Singapore 408933

TEL: 6256 3561 FAX: 6256 4315

Reg. No: 199607198R GST Reg. No. 19-9607198-R

TAX INVOICE

CHINA TAIPING INSURANCE (S) PTE LTD
3 ANSON ROAD #16-00
SPRINGLEAF TOWER
SINGAPORE 079909

INV No. AC2007382
INV Date 04/11/2020
Reference CC6/CTI20003557/Aba3q2
Code CTI



PROFESSIONAL SERVICE FEE

Vehicle No. SLA 2691U
Insured Veh. GBH 5693B
Claim No. SNM20D201163
Policy No.
Accident Date 28/02/2020
Inspection Date 03/03/2020

Description	Total
Survey Inspection	350.00
Resurvey Inspection	
Digital Photographs	
Transportation	
Subtotal	350.00
GST (7%)	24.50
Grand Total	374.50

We shall be glad if you could forward the payment at your early convenience.

Cheque should be crossed and made payable to 'LKK Auto Consultants Pte Ltd'

LKK Auto Consultants Pte Ltd



LKK Auto Consultants Pte Ltd

51 Ubi Ave 1 #01-25 Paya Ubi Industrial Park, Singapore 408933

TEL: 6256 3561 FAX: 6256 4315

Reg. No: 199607198R GST Reg. No. 19-9607198-R

Affiliated to Federation Internationale Des Experts En Automobile

CHINA TAIPING INSURANCE (S) PTE LTD

Ref : CC6/CTI20003557/Aba3q2

3 ANSON ROAD #16-00
SPRINGLEAF TOWERS SINGAPORE 079909

Date : 04-11-2020



Code : CTI

1. Policy Particulars :- THIRD PARTY CLAIM

Insured Veh.	GBH 5693B	Veh. Inspected	SLA 2691U
Policy No.		Coverage (\$)	0.00
Claim No.	SNM20D201163	Excess (\$)	0.00
Assign From		Assign Date	03/03/2020

2. Vehicle Particulars & Condition

Make & Model	HYUNDAI ELANTRA	c.c	1591
Engine No.	HIDDEN	Year of Reg.	2016
Chassis No.	KMHDH41CMGU656783	Colour	BLUE
Odometer	67514	Steering	IN ORDER
Brakes	IN ORDER	Modification	SPORTS RIM
General	GOOD		

3. Conditions of Tyres

	Size	Make	Balance
R/H Front Tyre	205/55 R16	CONTINENTAL	6 mm
L/H Front Tyre	205/55 R16	CONTINENTAL	6 mm
R/H Rear Tyre	205/55 R16	CONTINENTAL	6 mm
L/H Rear Tyre	205/55 R16	CONTINENTAL	6 mm

4. Description of Damages

THE VEHICLE SUSTAINED DAMAGES AT THE REAR PORTION. DAMAGES SEE DETAILS.

5. General Information

Accident Date	28/02/2020	Inspection Date	03/03/2020
Survey held at	PRO-JEX V2D MOTOR PTE LTD 25 KAKI BUKIT ROAD 4 #03-94 SYNERGY @ KB SINGAPORE 417800		

5a. Remarks

A)THE INSPECTION WAS CONDUCTED ON A"WITHOUT PREJUDICE" BASIS. B)IN ACCORDANCE TO YOUR INSTRUCTIONS, WE HAVE NOT AUTHORISED REPAIRS.

5b. Estimate Days of Repair

ESTIMATED NORMAL PERIOD FOR REPAIR:	3 Working Days
-------------------------------------	----------------



LKK Auto Consultants Pte Ltd

51 Ubi Ave 1 #01-25 Paya Ubi Industrial Park, Singapore 408933

TEL: 6256 3561 FAX: 6256 4315

Reg. No: 199607198R GST Reg. No. 19-9607198-R

Page No.:1 of 2

ADJUSTMENT ON REPAIR COST FOR VEHICLE NO. SLA 2691U

Qty	Description of Parts	Condition	Estimate By Workshop (\$))	Our Adjusted (\$)
	<u>REPLACEMENT OF PARTS</u>			
1	REAR BUMPER	DEFORMED	755.00	489.40
1	SET REAR BUMPER CLIPS	NECESSARY	50.00	30.00
2	REAR BUMPER SIDE RETAINERS @\$78.00	NECESSARY	156.00	156.00
1	REAR BUMPER REINFORCEMENT	CRACKED	430.00	356.00
2	REAR BUMPER REINFORCEMENT BRACKETS @\$105.00	BENT	210.00	210.00
1	REAR BUMPER REMOTE KEY ANTENNA	CRACKED	210.00	90.00
2	REAR BUMPER REFLECTORS @\$131.00	CRACKED	262.00	194.00
2	REAR BUMPER SIDE BRACKET /GARNISH @\$90.00	NOT NECESSARY	180.00	-
2	REAR BUMPER UPPER BEAM @\$42.00	DAMAGED	84.00	84.00
2	REAR BUMPER LOWER BEAM @\$42.00	DAMAGED	84.00	84.00
1	REAR BUMPER LOWER LIP /DIFFUSER	DEFORMED	360.00	360.00
1	AIR VENT GARNISH	NOT NECESSARY	160.00	-
1	REAR END PANEL	TO REPAIR SEE LABOUR	470.00	-
1	REAR END PANEL GARNISH	NOT NECESSARY	180.00	-
1	SET REAR END PANEL GARNISH CLIPS	NOT NECESSARY	45.00	-
1	REAR BOOT	NOT NECESSARY	550.00	-
2	REAR BOOT NUMBER PLATE LAMPS @\$74.00	NOT NECESSARY	148.00	-
1	REAR BOOT LOCK	NOT NECESSARY	162.00	-
1	REAR BOOT LATCH	NOT NECESSARY	70.00	-
1	REAR BOOT WEATHER STRIP	NOT NECESSARY	142.00	-
1	REAR BOOT LOGO	NOT NECESSARY	95.00	-
1	REAR BOOT 'ELITE'	NOT NECESSARY	95.00	-
1	REAR BOOT 'ELANTRA'	NOT NECESSARY	95.00	-
2	REAR BOOT REFLECTOR LAMPS @\$420.00	NOT NECESSARY	840.00	-
2	REAR TAIL LAMPS @\$490.00	NOT NECESSARY	980.00	-
1	REAR EXHAUST PIPE	NOT NECESSARY	980.00	-
1	SPARE TYRE PANEL	NOT NECESSARY	690.00	-
1	SPARE TYRE TOP BOARD	NOT NECESSARY	285.00	-
	LESS 20% DISCOUNT		-1,753.60	-410.68
			7,014.40	1,642.72

Report Ref No. CC6/CTI20003557/Aba3q2



LKK Auto Consultants Pte Ltd

51 Ubi Ave 1 #01-25 Paya Ubi Industrial Park, Singapore 408933

TEL: 6256 3561 FAX: 6256 4315

Reg. No: 199607198R GST Reg. No. 19-9607198-R

Page No.:2 of 2

Qty	Description of Parts	Condition	Estimate By Workshop (\$)	Our Adjusted (\$)
	<u>SPECIAL NETT ITEMS</u>			
1	REAR END PANEL SEALANT (SN)	NOT NECESSARY	80.00	-
1	ORIGINAL REVERSE SENSORS MODULE (SN)	DAMAGED	380.00	200.00
1	REAR BUMPER -RED STICKER BETWEEN REFLECTORS (SN)	NECESSARY	70.00	20.00
			530.00	220.00
	<u>LABOUR</u>			
	PANEL BEATING.INCLUSIVE OF THE REPAIR OF REAR END PANEL .		1,000.00	300.00
	SPRAY PAINTING.		1,000.00	400.00
	UPHOLSTER.		150.00	40.00
	CHECK WIRINGS AND RESET .		100.00	30.00
	TRANSFER REAR BUMPER ATTACHMENTS.	NOT NECESSARY	100.00	-
	INSTALL REVERSE SESORS AND DRILL HOLES.	NOT NECESSARY	100.00	-
	RUSTPROOFING.	NOT NECESSARY	80.00	-
			2,530.00	770.00
	GRAND TOTAL		10,074.40	2,632.72
RECOMMENDED COST OF REPAIRS				2,632.72

Report Ref No. CC6/CTI20003557/Aba3q2

ADRIAN LING WAI PING

B.Eng,AMSOE,AMIRTE,AMSAE-A,M.MATAI

Licensed Appraiser

DISCLAIMER OF LIABILITY TO THIRD PARTIES:- This Report is made solely for the use and benefit of the Client named on the front page of this Report.

No liability of responsibility whatsoever, in contract or tort, is accepted to any third party who may rely on the Report wholly or in part. Any third party acting or replying on this Report, in whole or in part, does so at his or her own risk.



LKK Auto Consultants Pte Ltd

51 Ubi Ave 1 #01-25 Paya Ubi Industrial Park, Singapore 408933

TEL: 6256 3581 FAX: 6256 4315

Reg No: 199607198R GST Reg. No. 19-9607198-R

PHOTOGRAPHS FOR VEHICLE NO. SLA 269IU

INSPECTION





LKK Auto Consultants Pte Ltd

S1 Ubi Ave 1 #01-25 Paya Ubi Industrial Park, Singapore 408933

TEL: 6256 3551 FAX: 6256 4315

Reg. No: 199607198R GST Reg. No. 19-9607198-R





LKK Auto Consultants Pte Ltd

51 Ubi Ave 1 #01-25 Paya Ubi Industrial Park, Singapore 408933

TEL: 6256 3551 FAX: 6256 4315

Reg. No: 199607198R GST Reg. No. 19-9607198-R

PHOTOGRAPHS FOR VEHICLE NO. SLA 2691U

RE-INSPECTION





LKK Auto Consultants Pte Ltd

51 Ubi Ave 1 #01-25 Paya Ubi Industrial Park, Singapore 408933

TEL: 6256 3581 FAX: 6256 4315

Reg. No: 199607198R GST Reg. No. 19-9607198-R





LKK Auto Consultants Pte Ltd

S1 Ubi Ave 1 #01-25 Paya Ubi Industrial Park, Singapore 408933

TEL: 6256 3551 FAX: 6256 4315

Reg No: 199607198R GST Reg. No. 19-9607198-R





LKK Auto Consultants Pte Ltd

S1 Ubi Ave 1 #01-25 Paya Ubi Industrial Park, Singapore 408933

TEL: 6256 3551 FAX: 6256 4315

Reg. No: 199607198R GST Reg. No. 19-9607198-R





LKK Auto Consultants Pte Ltd

51 Ubi Ave 1 #01-25 Paya Ubi Industrial Park, Singapore 408933

TEL: 6256 3581 FAX: 6256 4315

Reg No: 199607198R GST Reg. No. 19-9607198-R

PHOTOGRAPHS FOR VEHICLE NO. SLA 2691U

RE-INSPECTION





LKK Auto Consultants Pte Ltd

51 Ubi Ave 1 #01-25 Paya Ubi Industrial Park, Singapore 408933

TEL: 6256 3581 FAX: 6256 4315

Reg No: 199607198R GST Reg. No. 19-9607198-R





LKK Auto Consultants Pte Ltd

S1 Ubi Ave 1 #01-25 Paya Ubi Industrial Park, Singapore 408933

TEL: 6256 3551 FAX: 6256 4315

Reg. No: 199607198R GST Reg. No. 19-9607198-R

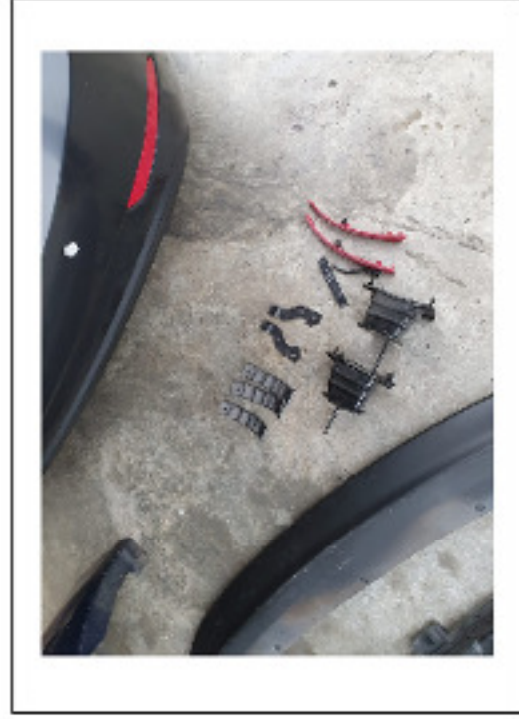



LKK Auto Consultants Pte Ltd

S1 Ubi Ave 1 #01-25 Paya Ubi Industrial Park, Singapore 408933

TEL: 6256 3581 FAX: 6256 4315

Reg No: 199607198R GST Reg. No. 19-9607198-R

PHOTOGRAPHS FOR VEHICLE NO. SLA 2691U

RE-INSPECTION





LKK Auto Consultants Pte Ltd

S1 Ubi Ave 1 #01-25 Paya Ubi Industrial Park, Singapore 408933

TEL: 6256 3581 FAX: 6256 4315

Reg No: 199607198R GST Reg. No. 19-9607198-R





LKK Auto Consultants Pte Ltd

S1 Ubi Ave 1 #01-25 Paya Ubi Industrial Park, Singapore 408933

TEL: 6256 3551 FAX: 6256 4315

Reg No: 199607198R GST Reg. No. 19-9607198-R

