

# NATIONAL Assessment Centre Services

[wef 1 Jan'05] **MAH 00078170**

Date In: <b>4/3/20-11:20</b>	Job description	Date & Time Completed	Done by
Ref No: <b>UAH/162003543/14</b>	SAS e-filing		
Veh No: <b>SLF 1819A</b>	E-mail (within 3hrs, AIC 2hrs)		
D.O.A : <b>2/1/20-16:10</b>	i-Motor Claim Form		
OD : <b>TP</b> Reporting Only	i-Motor W/O (Within: OD 2hrs, TP 4hrs)		
	i-Photo Uploaded		
TP Insurer:	Assessment/Survey Report		
	Ass't Report by <u>Fax / Hand</u> to <u>Owner/Wksp</u>		

Preferred Wksp / INC Assign Wksp / QW: (		Tel:	Fax:
TP Particulars:	Veh No: <b>MS463m</b>	INC ( ) / Non-INC ( )	
Owner / Driver: (		Tel:	
Policy No: (	Period: (	Cover Type: (	
Confirmed by: (		Date:	Time:
Insured/Driver Liability: ( ) % [Note-Est. Status (WO): N: 0-20%; P: 21-79% F: 80-100%]			
Year of Registration: ( ) Warranty: YES ( ) / NO ( )			
Excess: (\$ ) Loading: \$1,000 ( ) / \$2,000 ( )			

**General Remarks:-**

( ) Walk-In Customer : Customer's information strictly Confidential & Strictly NO refer of repairer.

( ) Total Loss Case : to e-mail Insurer URGENTLY.

Drive-In ( ) / Towed-In ( ) ; Invoice: YES ( ) / NO ( ) ; Towing Co: ( )

Remarks:	Date & Time Completed	Done by
(INC hotline: 6788 6616)		
1) Apply for Transport Allowance ( ) / Courtesy Car ( )		
2) QC Check / Post Repair Inspection ( )		
3) Upload Resurvey Photo [Repair Cost > \$3000] ( )		

**Injury :** \_\_\_\_\_

Date/Time	Actions

Claimant's Particulars:-	Invoice Preparation Checklist	Ant (\$) Int Bill	Ant (\$) Add Bill
Driver/Owner:	1) AR: Accident Reporting (\$30);		
Contact No:	2) DA: Damage Assessment (\$100); INC (\$80)		
Damaged Portion:	3) TF: Towing Fee \$40/\$45		
QC Checked by (Engr-In-Charge):	4) FT: Follow-Through Survey \$120		
	5) FT: Follow-Through Survey (Resurvey) \$30		
	For claiming against INC Only (wef 10 Jan 2005)		
	6) TR: Re-inspection \$75		
	7) N1: Idac DA + SMRT Survey \$160		
	8) NTUC Additional Services:-		
	Q1)*		
	*N5: Courtesy Car / Tpl Allowance \$5		
	*N6: Repair Co-ordination \$10		
	*N7: Post Repair Inspection \$25		
	*N8: DV / Collect Excess Coordination \$5		
	TP (N11): TP (Non INC) against INC \$20		
	9) N12: Idac Mobile 30		
	Invoice dated	Fee Charged	
	Invoice dated	Fee Charged	



## SINGAPORE ACCIDENT STATEMENT

### IMPORTANT NOTICE

1. Please report correctly the details of the accident to speed up the claims process.
2. This Form must be completed by the Policyholder and/or the Authorised Driver.
3. Information provided must be as truthful and accurate as possible. Any wilful misrepresentation or withholding of material facts may allow insurance companies to repudiate policy liability.
4. The issue and acceptance of this Form by insurance companies is not an admission of policy liability on the part of the insurance companies.
5. Any false reporting may be referred to the Police for investigation.
6. This report will be forwarded by the insurers of the GIA Records Management Centre established by the General Insurance Association of Singapore (GIA) for archiving and that copies of this report will, for a fee, be made available upon application by interested parties.
7. By the lodgement of this report to the insurers, you hereby consent to the archiving of this report at the centre and to copies of the report being made available aforesaid.

### ACCIDENT STATEMENT

Date Of Report	04/03/2020 11:20
Date Of Accident	03/03/2020 16:10
Exact Location Of Accident	124 DUNLOP ST CARPARK
Country/State of Loss	SINGAPORE

### DETAILS OF OWN VEHICLE

Vehicle Registration Number	SLF1819A
<b>Insured/Policyholder</b>	
Name Of Registered Owner	HO YEE FOOK
NRIC No	SXXXX476H
Email Address	NOEMAIL
Mobile Phone No	(LOCAL) +65-96582063
Alternative Phone No	OFFICE-96582063

### Vehicle Particulars

Manufacturer	MITSUBISHI
Model	ASX 2.0 CVT ABS D/AIRBAG 2WD
Exact Purpose for which vehicle was being used at time of accident	PRIVATE USE
Are you claiming under your own insurance policy for repair to your vehicle?	NO
If No, Please state action to be taken	THIRD PARTY
Vehicle Category	PRIVATE CAR

### Insurance Company

Name of Insurance Company	AIG ASIA PACIFIC INSURANCE PTE. LTD.
Type Of Coverage	COMPREHENSIVE
Fleet Policy	NO
Policy Number	2100478392-03
Cover Note Number	

### Driver

Name of Driver	CHIA POH CHIEW
NRIC No	SXXXX703F
Date Of Birth	24/11/1964
Occupation	OUTDOOR
Date Of Driving Pass	19/10/2009
Driving Experience	10 YEARS AND 4 MONTHS
Gender	FEMALE
Mobile Number	(LOCAL) +65-91898167
Fax Number	
Contact Number	OFFICE-91898167
EEmail Address	NOEMAIL

Address	BLK 156 JALAN TECK WHYE #15-57
Postcode	680156
Was driver an employee of the Insured's Company	NO
If No, Relationship of the Driver with the Insured	SPOUSE
Vehicle Registration Number of Driver's Own Vehicle	- - -
Insurance Company of Driver's Own Vehicle	- - -

#### General Information of the Accident

Type Of Accident	COLLISION - HEAD TO REAR
Weather Conditions	CLEAR
Road Surface	DRY

#### Other Information

Was any foreign vehicle involved in this accident?	NO
Number of vehicles (including own vehicle) involved in the accident	2
Was any body injured in the Accident?	NO
Was any injured conveyed to hospital by ambulance?	
Was any other material or property damaged?	YES
I have been approached by unknown person(s) soliciting/offering accident claims assistance.	NO
Number of Passengers (Including Driver)	1

#### Details of Police Action

Was the accident reported to the police?	NO
If Yes, Please state which Police Station	
Was notice of intended Prosecution given?	NO
If Yes, against whom?	

#### Circumstances of Accident

REFER TO STATEMENT.

#### Attachment(s)

Are accident photos available for attachment?	YES
Was there any video captured by Car Camera?	NO
Was there any audio recorded?	NO

#### DETAILS OF OTHER VEHICLE PROPERTY 1

Vehicle Registration Number	SMS4063M
Vehicle Make/Model/Colour	
Details Of Properties	
Vehicle Category	PRIVATE CAR
Name of Driver	
NRIC/Passport Number	
Contact Number	
Address	
Postcode	
Insurance Company Name	
Nature Of Damage	
No. Of Passenger (Including Driver)	



## SKETCH PLAN

### IMPORTANT NOTICE

1. Please report correctly the details of the accident to speed up the claims process.
2. This Form must be completed by the Policyholder and/or the Authorised Driver.
3. Information provided must be as truthful and accurate as possible. Any wilful misrepresentation or withholding of material facts may allow insurance companies to repudiate policy liability.
4. The issue and acceptance of this Form by insurance companies is not an admission of policy liability on the part of the insurance companies.
5. Any false reporting may be referred to the Police for investigation.
6. The report will be forwarded by the insurers of the GIA Records Management Centre established by the General Insurance Association of Singapore (GIA) for archiving and that copies of this report will for a fee be made available upon application by interested parties.
7. By the lodgment of this report to the insurers, you hereby consent to the archiving of this report at the centre and to copies of the report being made available aforesaid.
8. **Consent under the Personal Data Protection Act (PDPA)**

I understand, acknowledge, agree and consent that:

- (a) My insurer, my workshop and the General Insurance Association of Singapore ("GIA") may/are permitted to collect, use, disclose and/or process my personal data/personal information set out in this [form] and any other personal information provided by me or possessed by my insurer (collectively the "Personal Information") and disclose and transfer such Personal Information to all insurer(s) who have insured vehicle(s) involved in this accident (all insurer(s) who have insured vehicle(s) involved in this accident shall be collectively referred to as the "Insurers"), the Insurers' lawyers/law firms, the Monetary Authority of Singapore and any relevant government agency/authority (such as the police), for the purpose(s) of:
  - (i) processing, handling and/or dealing with my claims including the settlement of the claims and any necessary investigations relating to the claims;
  - (ii) investigating the accident and/or my claims;
  - (iii) carrying out and/or dealing with my instructions or responding to any enquiries by me;
  - (iv) administering my claims (including the mailing of correspondence, statements, invoices, reports or notices to me, which could involve disclosure of certain personal data about me to bring about delivery of the same as well as on the external cover of envelopes/mail packages); and/or
  - (v) complying with applicable law in administering, processing, handling and/or dealing with my claims (collectively the "Purposes")
- (b) all insurer(s) who have insured vehicle(s) involved in this accident and the Insurers' lawyers/law firms, may/are permitted to collect, use, disclose and/or process my Personal Information for one or more of the above Purposes; and
- (c) my Personal Information may/can be disclosed by any of the Insurers and/or GIA to their third party service providers or agents (including their lawyers/law firms), which may be sited outside of Singapore, for one or more of the above Purposes.
- (d) my Personal Information will also be collected and used to compile claims history for the purpose of fraud detection, investigation and management in present and all future claims.
- (e) the information so collected under (d) above may be shared / disclosed:
  - (i) to all insurers and/or any other third parties that assist in evaluating, investigating, controlling or managing fraud, regulators, law enforcement and government agencies as reasonably required for the purposes stated, or
  - (ii) for complying with requirements under any regulations, laws or court orders.

\_\_\_\_\_  
Policyholder's Signature  
Date & Time:

\_\_\_\_\_  
Driver's Signature  
(If driver is not the policyholder)  
Date & Time:

\_\_\_\_\_  
Reporting Centre Personnel's Signature  
Name:  
NRIC/FIN No.:

# SKETCH PLAN

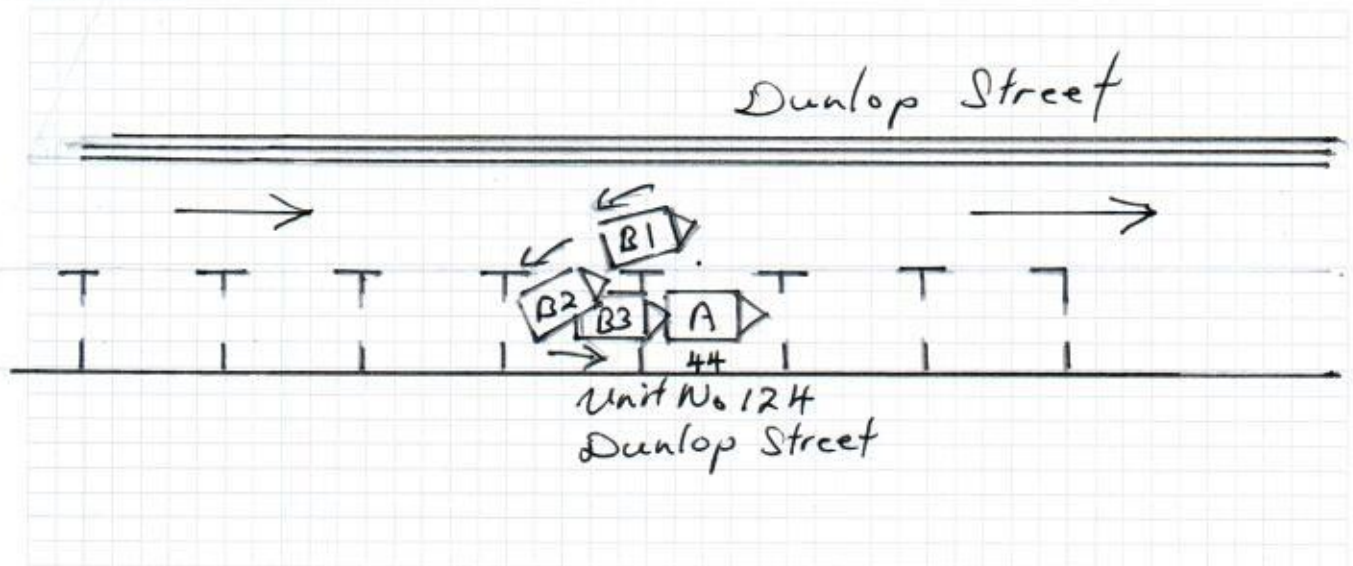

## DESCRIBE CIRCUMSTANCES OF THE ACCIDENT

On 03/03/2020 at about 1610 hrs at Open Car Park in front of No 124 Dunlop Street. My vehicle was stationary parked at the above mentioned Car Park lot No. 44 and I was inside my vehicle while waiting for my husband. Suddenly I felt an impact from the Rear and when I alighted, I realised that it was Vehicle (B) who hit onto my Rear Portion of my vehicle (A) while making a Parallel Parking behind my vehicle.

(A) SLF 1819 A

(B) SMS 4063 M

Note: Please note that your insurer may have 14 days time frame for you to submit an Own Damage Claim under your own comprehensive policy. Please check your policy for more information.

## DECLARATION

I/We declare the foregoing particulars are true in every respect.

Policyholder's Signature  
Date & Time:

Driver's Signature  
(If driver is not the policyholder)  
Date & Time:

Reporting Centre Personnel's Signature  
Name:  
NRIC/FIN No.:



SINGAPORE ACCIDENT STATEMENT

Accident Date:	03/03/2020	Time:	1610hrs	(hh:mm) 24 hr format
Location	Open Car Park outside premises of Unit no 124 Dunlop St.			
Vehicle Number	SLF 1819A			
Insured Name	HO YEE FOX			
NRIC / FIN	S1464476H	Contact Number	9658 2063	
Make	MITSUBISHI	Model	ASX 2.0L A	
Are you claiming under your own insurance policy for repair to your vehicle?				
( ) Yes If No, Pls select: ( / ) Third Party ( ) Reporting				
Insurance Company	AIG ASIA PACIFIC			
Type of Policy ( / ) Comprehensive ( ) Third Party Fire & Theft ( ) TP Only				
Policy Number	2100478392-03			
Name of Driver	Chia Poh Chiew	( ) Same as Insured		
NRIC / FIN	S1680703F	Contact Number	9189 8167	
Date of Birth	24/11/1964			
Driving Pass Date	19/10/2009			
Occupation ( ) Indoor ( / ) Outdoor				
Gender ( ) Male ( / ) Female				
Email Address	( / ) NO EMAIL			
Address of Driver	Blk 156 Jalan Teck Hong #15-57 S(6A0156)			
Was driver an employee of the Insured's Company? ( ) Yes ( / ) No				
If No, Relationship of the Driver with the Insured				
( ) Owner ( / ) Spouse ( ) Friend ( ) Relative ( ) Children ( ) Sibling				
Does the Driver Own Any Other Vehicle? ( ) Yes ( / ) No				
If Yes, Vehicle Registration Number of Driver's Own Vehicle				
Insurance Company of Driver's Own Vehicle				
Weather Conditions ( / ) Clear ( ) Raining ( ) Others				
Road Surface ( / ) Dry ( ) Wet ( ) Others				
Was any foreign vehicle involved in this accident? ( ) Yes ( / ) No				
Was anybody injured in the accident? ( ) Yes ( / ) No				
If yes, injured detail				
Was there any video captured by Car Camera? ( ) Yes ( / ) No				
Was the Accident reported to the Police? ( ) Yes ( / ) No If yes attach police report				
DETAILS OF 3 <sup>rd</sup> party		Name / Nric		Contact
Veh B	SMS 4063M			
Veh C				
Veh D				
Veh E				
Veh F				

1 person including driver



# CERTIFICATE OF INSURANCE

## CYCLE & CARRIAGE AUTO PROTECTOR PRIVATE VEHICLE

Name of Policyholder : Ho Yee Fook  
Period of Insurance : 17 Aug 2019 To 16 Aug 2020  
Engine No. : 4B11RS8564  
Chassis No. : JMFXTGA2WFZC19621

Vehicle No. : SLF1819A  
Policy No. : 2100478392-03  
Endorsement No. :  
Issued Date : 15 Jul 2019

### ABOUT THE COVER

Make/Model : MITSUBISHI ASX 2.0L  
Engine Capacity/Tonnage : 1,998.00 CC  
Driver Restriction : NA  
Sum Insured : Market Value  
Off Peak Car : No  
First Year of Registration : 2016  
Insuring with COE/PAF : Yes

#### Person or Classes of Persons Entitled to Drive\* :

a) The Policyholder  
b) Any other person who is driving on the Policyholder's order or with his/her permission.  
This Policy will indemnify the Policyholder or any authorised driver only if he/she meets the specified age condition.

You have to pay an additional sum of \$3,000 as "Young and/or Inexperienced Driver Excess" ("YIDR") if You are or Your Authorised Driver (named or unnamed) is under the age of 23 and/or has less than 2 years' driving experience.

Age Condition : All Age Condition

#### Limitation as to use\* :

Use only for social, domestic and pleasure purposes and for the Policyholder's business. This Policy does not cover use for hire or reward, driving tuition, driving test, racing, pace-making, reliability trial or speed-testing, the carriage of goods other than samples in connection with any trade or business or use for any purpose in connection with Motor Trade.

Loss of Use 1500cc - 1600cc

\* Limitations rendered inoperative by Section 8 of the Motor Vehicles (Third-Party Risks and Compensation) Act (Cap. 189), Section 95 of the Road Transport Act, 1987 (Malaysia) and Road Transport (Amendment) Act 2019, are not to be included under these headings.

### EXCESS

#### Section 1

Fire - \$0. Own Damage - \$600. Theft - \$0. Flood Cover - \$0

#### Section 2

Property Damage - \$0

Windscreen : \$100

#### Named Driver and Excess (where applicable):

Ho Yee Fook - \$600 (Own Damage)

### APPROVED REPORTING CENTRES/AUTHORISED REPAIRERS (FOR CLAIMS RELATED REPAIRS)

1. Cycle & Carriage Authorised Service Centre (For accident reporting & windscreen claim only) Add: 600 Sin Ming Ave Singapore 575733 69328000
2. Cycle & Carriage Authorised Service Centre (For accident reporting & windscreen claim only) Add: 20 Leng Kee Rd Singapore 159094 64708668
3. Cycle & Carriage Authorised Service Centre (For accident reporting & windscreen claim only) Add: 330 Ubi Rd 3 Singapore 408650 67461000
4. Cycle & Carriage Body & Paint Centre Add: 209 Pandan Gardens Singapore 609339 65684501

For other Approved Reporting Centres/AIG Authorised Repairers, please contact our 24-hour accident emergency hotline at +65 6338 6200. Alternatively, you may refer to AIG website [www.aig.com.sg](http://www.aig.com.sg) or AIG SG Mobile App. Simply search and download "AIG SG" from iTunes or Google Play.

### IMPORTANT NOTES

Hire Purchase Company/Employer's Loan: DBS BANK LTD

We hereby certify that the policy to which this Certificate of Insurance relates is issued in accordance with the provisions of the Motor Vehicles (Third Party Risks and Compensation) Act (Cap. 189), Part IV of the Road Transport Act, 1987 (Malaysia), Road Transport (Amendment) Act 2019 and Motor Vehicles (Third Party Risks) Rules, 1959 (Malaysia).

0500720781

CYCLE & CARRIAGE - AGNESL(MIT)  
239 ALEXANDRA ROAD  
SINGAPORE 159930 ANSP-MOTOR

Underwritten by AIG Asia Pacific Insurance Pte. Ltd.

AIG Asia Pacific Insurance Pte. Ltd.

AUTHORISED REPRESENTATIVE

AIGSGMOBILEAPP