

## SINGAPORE ACCIDENT STATEMENT

### IMPORTANT NOTICE

1. Please report correctly the details of the accident to speed up the claims process.
2. This Form must be completed by the Policyholder and/or the Authorised Driver.
3. Information provided must be as truthful and accurate as possible. Any wilful misrepresentation or withholding of material facts may allow insurance companies to repudiate policy liability.
4. The issue and acceptance of this Form by insurance companies is not an admission of policy liability on the part of the insurance companies.
5. **Any false reporting may be referred to the Police for investigation.**
6. This report will be forwarded by the insurers of the GIA Records Management Centre established by the General Insurance Association of Singapore (GIA) for archiving and that copies of this report will, for a fee, be made available upon application by interested parties.
7. By the lodgement of this report to the insurers, you hereby consent to the archiving of this report at the centre and to copies of the report being made available aforesaid.

### ACCIDENT STATEMENT

Date Of Report	03/03/2020 10:23
Date Of Accident	02/03/2020 08:30
Exact Location Of Accident	TOH GUAN RD TWDS IMM
Country/State of Loss	SINGAPORE

### DETAILS OF OWN VEHICLE

Vehicle Registration Number	SKX9555A
<b>Insured/Policyholder</b>	
Name Of Registered Owner	AMAZSYS LIMO SERVICES
Co Reg No	5XXXX246M
Email Address	NOEMAIL
Mobile Phone No	(LOCAL) +65-94555881
Alternative Phone No	OFFICE-94555881

### Vehicle Particulars

Manufacturer	TOYOTA
Model	COROLLA ALTIS 1.6 AUTO
Exact Purpose for which vehicle was being used at time of accident	WORKING
Are you claiming under your own insurance policy for repair to your vehicle?	NO
If No, Please state action to be taken	THIRD PARTY
Vehicle Category	PRIVATE HIRE

### Insurance Company

Name of Insurance Company	TOKIO MARINE INSURANCE SINGAPORE LTD
Type Of Coverage	COMPREHENSIVE
Fleet Policy	NO
Policy Number	19-MI000620-R02
Cover Note Number	

### Driver

Name of Driver	LEE YEI HEARN
NRIC No	SXXXX711G
Date Of Birth	16/05/1991
Occupation	INDOOR
Date Of Driving Pass	03/07/2018
Driving Experience	1 YEAR AND 7 MONTHS
Gender	MALE
Mobile Number	(LOCAL) +65-90225140
Fax Number	
Contact Number	OFFICE-90225140
Email Address	NOEMAIL

Address BLK 277 TOH GUAN ROAD  
#03-171

Postcode 600277

Was driver an employee of the Insured's Company NO

If No, Relationship of the Driver with the Insured CHILDREN

Vehicle Registration Number of Driver's Own Vehicle -  
-  
-

Insurance Company of Driver's Own Vehicle -  
-  
-

**General Information of the Accident**

Type Of Accident COLLISION - CHANGE/CROSS LANE

Weather Conditions CLEAR

Road Surface DRY

**Other Information**

Was any foreign vehicle involved in this accident? NO

Number of vehicles (including own vehicle) involved in the accident 2

Was any body injured in the Accident? YES

Was any injured conveyed to hospital by ambulance? NO

Was any other material or property damaged? YES

I have been approached by unknown person(s) soliciting/offering accident claims assistance. NO

Number of Passengers (Including Driver) 3

Passenger 1 NAME: : LEE NYOK  
GENDER: : MALE

Passenger 2 NAME: : LIM SIEW BEA  
GENDER: : FEMALE

**Details of Police Action**

Was the accident reported to the police? NO

If Yes,Please state which Police Station

Was notice of intended Prosecution given? NO

If Yes,against whom?

**Circumstances of Accident**

REFER TO STATEMENT.

**Attachment(s)**

Are accident photos available for attachment? YES

Was there any video captured by Car Camera? NO

Was there any audio recorded? NO

**DETAILS OF OTHER VEHICLE PROPERTY 1**

Vehicle Registration Number GBJ1258R

Vehicle Make/Model/Colour

Details Of Properties

Vehicle Category COMMERCIAL VEHICLE

Name of Driver

NRIC/Passport Number

Contact Number

Address

Postcode

Insurance Company Name

Nature Of Damage

No. Of Passenger (Including Driver)

**DETAILS OF INJURED PERSON 1**

Name LEE YEI HEARN

Approximate Age

Injuries Sustain BODY

Injured person in which vehicle? SKX9555A

Were seat belts worn? YES

Was this injured conveyed to hospital by ambulance? NO

Address

Postcode

**DETAILS OF INJURED PERSON 2**

Name LEE NYOK

Approximate Age

Injuries Sustain BODY

Injured person in which vehicle? SKX9555A

Were seat belts worn? YES

Was this injured conveyed to hospital by ambulance? NO

Address

Postcode

**DETAILS OF INJURED PERSON 3**

Name LIM SIEW BEA

Approximate Age

Injuries Sustain BODY

Injured person in which vehicle? SKX9555A

Were seat belts worn? YES

Was this injured conveyed to hospital by ambulance? NO

Address

Postcode

# Accident Sketch Plan

## SKETCH PLAN

### IMPORTANT NOTICE

1. Please report correctly the details of the accident to speed up the claims process.
2. This Form must be completed by the Policyholder and/or the Authorized Driver.
3. Information provided must be as truthful and accurate as possible. Any willful misrepresentation or withholding of material facts may allow insurance companies to re-evaluate policy liability.
4. The issue and acceptance of this Form by insurance companies is not an admission of policy liability on the part of the insurance companies.
5. Any late reporting may be referred to the Police for investigation.
6. The report will be forwarded by the insurers of the GIA Records Management Centre established by the General Insurance Association of Singapore (GIA) for archiving and that copies of this report will for a fee be made available upon application by interested parties.
7. By the lodgment of this report to the insurers, you hereby consent to the archiving of this report at the centre and to copies of the report being made available aforesaid.
8. Consent under the Personal Data Protection Act (PDPA)

I understand, acknowledge, agree and consent that:

- (a) My insurer, my workshop and the General Insurance Association of Singapore ("GIA") may/are permitted to collect, use, disclose and/or process my personal data/personal information set out in this [form] and any other personal information provided by me or possessed by my insurer (collectively the "Personal Information") and disclose and transfer such Personal Information to all insurer(s) who have insured vehicle(s) involved in this accident (all insurer(s) who have insured vehicle(s) involved in this accident shall be collectively referred to as the "Insurers"), the Insurers' lawyers/law firms, the Monetary Authority of Singapore and any relevant government agency/authority (such as the police), for the purpose(s) of:
  - (i) processing, handling and/or dealing with my claims including the settlement of the claims and any necessary investigations relating to the claims;
  - (ii) investigating the accident and/or my claims;
  - (iii) carrying out and/or dealing with my instructions or responding to any enquiries by me;
  - (iv) administering my claims (including the mailing of correspondence, statements, invoices, reports or notices to me, which could involve disclosure of certain personal data about me to bring about delivery of the same as well as on the external cover of envelopes/mail packages); and/or
  - (v) complying with applicable law in administering, processing, handling and/or dealing with my claims (collectively the "Purposes")
- (b) all insurer(s) who have insured vehicle(s) involved in this accident and the Insurers' lawyers/law firms, may/are permitted to collect, use, disclose and/or process my Personal Information for one or more of the above Purposes; and
- (c) my Personal Information may/can be disclosed by any of the Insurers and/or GIA to their third party service providers or agents (including their lawyers/law firms), which may be sited outside of Singapore, for one or more of the above Purposes.
- (d) my Personal Information will also be collected and used to compile claims history for the purpose of fraud detection, investigation and management in present and all future claims.
- (e) the information so collected under (d) above may be shared / disclosed:
  - (i) to all Insurers and/or any other third parties that assist in evaluating, investigating, controlling or managing fraud, regulators, law enforcement and government agencies as reasonably required for the purposes stated, or
  - (ii) for complying with requirements under any regulations, laws or court orders.



Policyholder's Signature  
Date & Time:

Driver's Signature  
(If driver is not the policyholder)  
Date & Time:

Reporting Centre Person's Signature  
Name:  
NIC/PIN No.:

Accident Sketch Plan

SKETCH PLAN

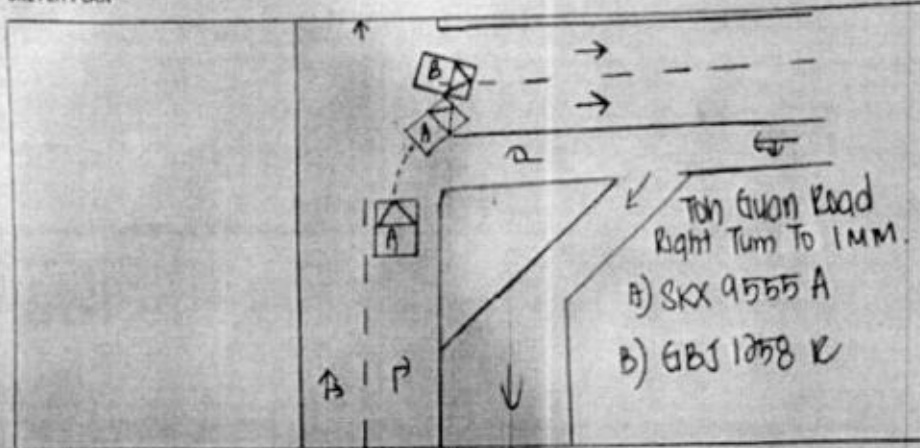

DESCRIBE CIRCUMSTANCES OF THE ACCIDENT

I was travelling on the extreme right lane of Ton Guan Rd making a right turn towards IMM. Suddenly vehicle B on my left make a sudden change of lane. I applied my brake however the collision still could not be avoided.

My passengers and myself do suffered injuries in this accident.

DECLARATION

I/We declare that the above particulars are true in every respect.

  
 ANALYSIS & PRO SERVICES

Policyholder's Signature  
 Date & Time:

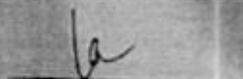
  
 Driver's Signature  
 (if driver is not the policyholder)  
 Date & Time:

  
 Reporting Centre Personnel's Signature  
 Name:  
 NRIC/FIN No.: