

NATIONAL Assessment Centre Services. (wef 1 Jan 05) **MHAN 002795V**

Date In: 2/3/10-16.00	Job description	Date & Time Completed	Done by
Ref No: NAJ91670003459/24	SAS e-filing		
Veh No: 2H2614	E-mail (within 8hrs, AIC 2hrs)		
D.O.A: 2/3/20-22:15	i-Motor Claim Form		
OD: (TP) Reporting Only	i-Motor W/O (Within: OD 2hrs, TP 4hrs)		
	i-Photo Uploaded		
TP Insurer:	Assessment/Survey Report		
	Ass't Report by <u>Fax / Hand</u> to <u>Owner/Wksp</u>		

Preferred Wksp / INC Assign Wksp / QW: (Tel:	Fax:
TP Particulars:	Veh No: SHA7736	INC () / Non-INC ()
Owner / Driver: (Tel:	
Policy No: ()	Period: ()	Cover Type: ()
Confirmed by: (Date:	Time: ()
Insured/Driver Liability: ()	[Note-Est. Status (WO): N: 0-20%; P: 21-79% P: 80-100%]	
Year of Registration: ()	Warranty: YES () / NO ()	
Excess: (\$)	Loading: \$1,000 () / \$2,000 ()	

General Remarks:

() Walk-In Customer: Customer's information strictly Confidential & Strictly NO refer of repairer.

() Total Loss Case: to e-mail Insurer URGENTLY.

Drive-In () / Towed-In (); Invoice: YES () / NO (); Towing Co: ()

Remarks: (INC hotline: 6788 6616)	Date & Time Completed	Done by
1) Apply for Transport Allowance () / Courtesy Car ()		
2) QC Check / Post Repair Inspection ()		
3) Upload Resurvey Photo [Repair Cost > \$3000] ()		

Injury: _____

Date/Time	Actions

NA201855	Invoice Preparation Checklist	Am't (\$) In Bill	Am't (\$) Add Bill
Claimant's Particulars:-	1) AR: Accident Reporting (\$30);		
Driver/Owner:	2) DA: Damage Assessment (\$100); INC (\$80)		
Contact No:	3) TF: Towing Fee \$40/\$45		
Damaged Portion:	4) FT: Follow-Through Survey \$120		
QC Checked by (Engr-In-Charge):	5) FT: Follow-Through Survey (Resurvey) \$30		
Auditors' Comments:-	For claiming against INC Only (wef 10 Jan 2005)		
Pat. 1:	6) TR: Re-inspection \$75		
Pat. 2/3:	7) N1: Idac DA + SMRT Survey \$160		
	8) NTUC Additional Services:-		
	QD:		
	*N5: Courtesy Car / Tpt Allowance \$5		
	*N6: Repair Co-ordination \$10		
	*N7: Post Repair Inspection \$25		
	*N8: DV / Collect Excess Coordination \$5		
	TP (N11): TP (Non INC) against INC \$20		
	9) N12: Idac Mobile 30		
	Invoice dated	Fee Charged	
	Invoice dated	Fee Charged	

SINGAPORE ACCIDENT STATEMENT

IMPORTANT NOTICE

1. Please report correctly the details of the accident to speed up the claims process.
2. This Form must be completed by the Policyholder and/or the Authorised Driver.
3. Information provided must be as truthful and accurate as possible. Any wilful misrepresentation or withholding of material facts may allow insurance companies to repudiate policy liability.
4. The issue and acceptance of this Form by insurance companies is not an admission of policy liability on the part of the insurance companies.
5. Any false reporting may be referred to the Police for investigation.
6. This report will be forwarded by the insurers of the GIA Records Management Centre established by the General Insurance Association of Singapore (GIA) for archiving and that copies of this report will, for a fee, be made available upon application by interested parties.
7. By the lodgement of this report to the insurers, you hereby consent to the archiving of this report at the centre and to copies of the report being made available aforesaid.

ACCIDENT STATEMENT

Date Of Report	03/03/2020 16:02
Date Of Accident	02/03/2020 22:25
Exact Location Of Accident	37 BEDOK SOUTH AVE 2
Country/State of Loss	SINGAPORE

DETAILS OF OWN VEHICLE

Vehicle Registration Number	SJN2261H
Insured/Policyholder	
Name Of Registered Owner	FRESH CARS PTE LTD
Co Reg No	2XXXXX540Z
Email Address	NOEMAIL
Mobile Phone No	
Alternative Phone No	OFFICE-899999999

Vehicle Particulars

Manufacturer	HONDA
Model	FIT 1.3G SKYROOF A
Exact Purpose for which vehicle was being used at time of accident	WORKING
Are you claiming under your own insurance policy for repair to your vehicle?	NO
If No, Please state action to be taken	THIRD PARTY
Vehicle Category	PRIVATE HIRE

Insurance Company

Name of Insurance Company	AIG ASIA PACIFIC INSURANCE PTE. LTD.
Type Of Coverage	THIRD PARTY
Fleet Policy	NO
Policy Number	999994039
Cover Note Number	

Driver

Name of Driver	MAHATHIR BIN MOHAMMAD
NRIC No	SXXXX650F
Date Of Birth	05/11/1979
Occupation	OUTDOOR
Date Of Driving Pass	08/08/2017
Driving Experience	2 YEARS AND 6 MONTHS
Gender	MALE
Mobile Number	(LOCAL) +65-81835475
Fax Number	
Contact Number	OFFICE-81835475
Email Address	NOEMAIL

Address	BLK 226C SUMANG LANE #05-234
Postcode	823226
Was driver an employee of the Insured's Company	NO
If No, Relationship of the Driver with the Insured	OTHER - HIRER
Vehicle Registration Number of Driver's Own Vehicle	-
	-
	-
Insurance Company of Driver's Own Vehicle	-
	-
	-

General Information of the Accident

Type Of Accident	HIT AND RUN / VANDALISM / DAMAGED WHILST PARKED
Weather Conditions	CLEAR
Road Surface	DRY

Other Information

Was any foreign vehicle involved in this accident?	NO
Number of vehicles (including own vehicle) involved in the accident	2
Was any body injured in the Accident?	YES
Was any injured conveyed to hospital by ambulance?	NO
Was any other material or property damaged?	YES
I have been approached by unknown person(s) soliciting/offering accident claims assistance.	NO
Number of Passengers (Including Driver)	1

Details of Police Action

Was the accident reported to the police?	NO
If Yes, Please state which Police Station	
Was notice of intended Prosecution given?	NO
If Yes, against whom?	

Circumstances of Accident

REFER TO STATEMENT.

Attachment(s)

Are accident photos available for attachment?	YES
Was there any video captured by Car Camera?	YES
Remarks/ Reasons:	VIDEO FOOTAGE WITH DRIVER
Was there any audio recorded?	NO

DETAILS OF OTHER VEHICLE PROPERTY 1

Vehicle Registration Number	SHA7773G
Vehicle Make/Model/Colour	TOYOTA
Details Of Properties	
Vehicle Category	TAXI
Name of Driver	
NRIC/Passport Number	
Contact Number	
Address	
Postcode	
Insurance Company Name	
Nature Of Damage	
No. Of Passenger (Including Driver)	

DETAILS OF INJURED PERSON 1

Name	MAHATHIR BIN MOHAMMAD
Approximate Age	
Injuries Sustain	BODY
Injured person in which vehicle?	SJN2261H
Were seat belts worn?	YES
Was this injured conveyed to hospital by ambulance?	NO
Address	
Postcode	

IMPORTANT NOTICE

1. Please report correctly the details of the accident to speed up the claims process.
2. This Form must be completed by the Policyholder and/or the Authorised Driver.
3. Information provided must be as truthful and accurate as possible. Any wilful misrepresentation or withholding of material facts may allow insurance companies to repudiate policy liability.
4. The issue and acceptance of this Form by Insurance companies is not an admission of policy liability on the part of the insurance companies.
5. Any false reporting may be referred to the Police for investigation.
6. The report will be forwarded by the insurers of the GIA Records Management Centre established by the General Insurance Association of Singapore (GIA) for archiving and that copies of this report will for a fee be made available upon application by interested parties.
7. By the lodgment of this report to the insurers, you hereby consent to the archiving of this report at the centre and to copies of the report being made available aforesaid.
8. **Consent under the Personal Data Protection Act (PDPA)**

I understand, acknowledge, agree and consent that:

- (a) My insurer, my workshop and the General Insurance Association of Singapore ("GIA") may/are permitted to collect, use, disclose and/or process my personal data/personal information set out in this form and any other personal information provided by me or possessed by my insurer (collectively the "Personal Information") and disclose and transfer such Personal Information to all insurer(s) who have insured vehicle(s) involved in this accident (all insurer(s) who have insured vehicle(s) involved in this accident shall be collectively referred to as the "Insurers"), the Insurers' lawyers/law firms, the Monetary Authority of Singapore and any relevant government agency/authority (such as the police), for the purpose(s) of:
 - (i) processing, handling and/or dealing with my claims including the settlement of the claims and any necessary investigations relating to the claims;
 - (ii) investigating the accident and/or my claims;
 - (iii) carrying out and/or dealing with my instructions or responding to any enquiries by me;
 - (iv) administering my claims (including the mailing of correspondence, statements, invoices, reports or notices to me, which could involve disclosure of certain personal data about me to bring about delivery of the same as well as on the external cover of envelopes/mail packages); and/or
 - (v) complying with applicable law in administering, processing, handling and/or dealing with my claims (collectively the "Purposes")
- (b) all insurer(s) who have insured vehicle(s) involved in this accident and the Insurers' lawyers/law firms, may/are permitted to collect, use, disclose and/or process my Personal Information for one or more of the above Purposes; and
- (c) my Personal Information may/can be disclosed by any of the Insurers and/or GIA to their third party service providers or agents (including their lawyers/law firms), which may be sited outside of Singapore, for one or more of the above Purposes.
- (d) my Personal Information will also be collected and used to compile claims history for the purpose of fraud detection, investigation and management in present and all future claims.
- (e) the information so collected under (d) above may be shared / disclosed:
 - (i) to all Insurers and/or any other third parties that assist in evaluating, investigating, controlling or managing fraud, regulators, law enforcement and government agencies as reasonably required for the purposes stated, or
 - (ii) for complying with requirements under any regulations, laws or court orders.

Policyholder's Signature
Date & Time:

Driver's Signature
(If driver is not the policyholder)
Date & Time:

Reporting Centre Personnel's Signature
Name:
NRIC/FIN No.:

37 Bedok South Ave 2

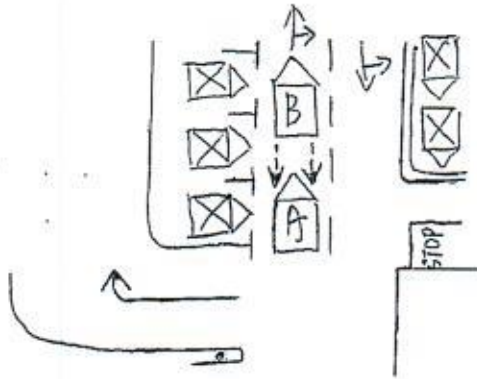

(A) SJN2261H.
(B) SHP7773G.

DESCRIBE CIRCUMSTANCES OF THE ACCIDENT

I stopped my vehicle and stationary at 37 Bedok South Ave 2. When vehicle B reversing, vehicle B hit onto the front portion of my vehicle.

Whole accident was captured by my vehicle built-in video recorder.

DECLARATION

I/We declare the foregoing particulars are true in every respect.

Policyholder's Signature
Date & Time:

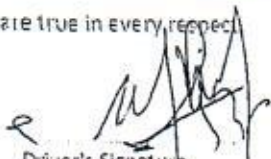
Driver's Signature
(If driver is not the policyholder)
Date & Time:

Reporting Centre Personnel's Signature
Name:
NRIC/FIN No.:

Date of Accident: 2/3/2020 Accident Time: 22:25 (24-HR-FORM-1)
Accident Place: 37 Bedok South Ave 2
Vehicle Reg. No (Car plate No.): SJN 2761 H Vehicle Make Model: Honda Fit
Insurance Company: ALG Policy No: 99999429
Name of Registered Owner: Company / Individual Fresh Cars P/L
ID of Registered Owner: Co Reg No: 2016085402 Owner's NRIC No: -
Co Contact No: - Owner's Contact No: -
DRIVER'S Name: MAHATHIR BIN MOHAMMAD DRIVER'S NRIC No: S793565-F
DRIVER'S Date of Birth: 5/1/1979 DRIVER'S License Pass Date: 8/8/2017
Relationship bet. Owner & Driver: Spouse \ Parents \ Children \ Sibling \ Employee \ Other: Hiber
DRIVER'S Address: Bt Plk 276C SUMANG LANE #05-774 87823 MO.
DRIVER'S Contact No. / Alt No.: 1) 8183 5475 2) -
DRIVER'S Occupation: INDOOR ~~OUTDOOR~~ (eg. working inside or outside of an ofc)
Email Address: -
Weather & Road Surface: ~~CLEAR & DRY~~ RAINING & WET AFTER RAIN & WET
Reporting Type: Reporting Only \ ~~Claim Other Party~~ \ Claim Own Insurance
Number of Passengers (including Driver): 1 driver only
Was the accident reported to the police? YES: YES
Was there any video Captured by car camera? YES: NO
Exact purpose for which vehicle was being used at the time of accident: Private use: Work purpose

Other Party Driver's Particulars (if any)

Vehicle Reg No: <u>(B) SHA 7773G</u>	Vehicle Reg No: _____
Vehicle Make/Model: <u>Taxi (Toyota)</u>	Vehicle Make/Model: _____
Name DRIVER: _____	Name DRIVER: _____
ID No. DRIVER: _____	ID No. DRIVER: _____
DRIVER'S Contact & Add: _____	DRIVER'S Contact & Add: _____

Injured Person ① Driver - Mahathir bin Mohammed
S793565-F



HOTLINE TEL (85) 6419-3000

CERTIFICATE OF INSURANCE

MOTOR VEHICLES (THIRD-PARTY RISKS AND COMPENSATION) ACT (CHAPTER 189)

MOTOR VEHICLES (THIRD-PARTY RISKS AND COMPENSATION) RULES, 1959

ROAD TRANSPORT ACT, 1987 (MALAYSIA) AND ROAD TRANSPORT (AMENDMENT) ACT 2019.

MOTOR VEHICLES (THIRD-PARTY RISKS) RULES, 1959 (MALAYSIA)

M.Z.400

		(The below excess is subject to GST)	
THIRD PARTY	COMMERCIAL MOTOR	POLICY EXCESS	REFER TO ITEM 5
CERTIFICATE NO.	SJN2261H	WINDSCREEN EXCESS	NA
POLICY NO.	999994039	SUM INSURED	NA
		INSURING WITH COE/PARF	NA
		SJN2261H	
		FRESH CARS PTE LTD	
1) VEHICLE REGISTRATION NO.			
2) NAME OF INSURED			
3) EFFECTIVE DATE OF THE COMMENCEMENT OF INSURANCE FOR THE PURPOSES OF THE ACT		07 September 2019	
4) DATE OF EXPIRY OF INSURANCE		06 September 2020	
5) PERSON OR CLASSES OF PERSONS ENTITLED TO DRIVE*			
Any person who is driving on the insured's order or with their permission.			
S\$1,500.00 Section II Excess is applicable for driver who is between 23 years to 70 years old with minimum 2 years driving experience.			
Provided that the person driving is permitted in accordance with the licensing or other laws or regulations to drive the Motor Vehicle or has been so permitted and is not disqualified by order of a Court of Law or by reason of any enactment or regulation in that behalf from driving the Motor Vehicle.			
6) LIMITATION AS TO USE*			
1) Use for social, domestic, pleasure purposes and business purposes of insured			
2) Use for social, domestic, pleasure purposes and business purposes of any person whom the vehicle is hired.			
3) Use for the carriage of passengers for hire or reward by any person to whom the vehicle is hired.			
The Policy does not cover: 1) Use for tuition, driving test, racing, pace-making, reliability trial or speed-testing. 2) Use whilst drawing a trailer except the towing (other than for reward) of any one disabled mechanically propelled vehicle. 3) Use for any purpose in connection with the Motor Trade.			
LOSS OF USE		Not Included	
HIRE PURCHASE COMPANY		NA	
*Limitations rendered inoperative by Section 8 of the Motor Vehicles (Third-Party Risks and Compensation) Act (Chapter 189) and Section 95 of the Road Transport Act, 1987 (Malaysia) and Road Transport (Amendment) Act 2019, are not to be included under these headings.			

I / We hereby Certify that the policy to which this Certificate relates is issued in accordance with the provisions of the Motor Vehicles (Third-Party Risks and Compensation) Act (Chapter 189) and Part IV of the Road Transport Act, 1987 (Malaysia) and Road Transport (Amendment) Act 2019.

Issued in Singapore 06 Sep 2019

AIG Asia Pacific Insurance Pte. Ltd.

220001-000
Choy Weng Hong Eric
25 Toh Tuck Walk
Singapore 596604

ORIGINAL

AUTHORISED REPRESENTATIVE

SSPOEC