

22/03/2022

A&S, REC. BY:

REF: CS/SMO20003496/Dyfs

Special Instruction:

Surveyor: Bryan

ASSIGNMENT (Office)

From (Person): Graa Leo

of

SMO

Date/Time: 3.3m 8.46a.m

Estimated Cost:

Bill to:

OD/TP/WS/TP RES/OD RES/EVA/INV/MV/CS

To Inspect Vehicle No:

SHA 49974

Insured:

SKV 6624P

at Workshop m/s

Bifrost

Tel:

9792 1329

of BIK 9 540r C 401-42 sin ming

Policy No:

Claim No:

CMTD 2000834/ THE - LKK

Sum Insured:

Excess:

Make of Veh:

(Client's Record)

D.O.A. 22. 2. 2020

CA / REV / REP. / REV 24 HRS

mp'

H.O.D. Endorsement:

Date/Time: 3/3/20

7.10am

Person Contacted:

Ms Lee

Vehicle IN/OUT

Date/Time	Action/Instruction (✓) Estimate
	SHA 49974 - CS/ FCI 18007086/SVLN2 DOA - 03/04/2018
	SKV 6624P - X
18/3	Pre Sent Preli by email

ASS. REC. BY:

REF:

ASSIGNMENT

COE April 2024

From: _____ Date: _____

Estimated Cost: _____

OD / TP / WS / TP RES / OD RES / EVA / INV / MV

To Inspect Vehicle No: _____

at Workshop m/s _____

of _____

Insured: _____

Policy No. _____

Claims No. _____

Sum Insured: _____ Excess: _____

(Client's Record)

Make of Veh: _____

(Policy Condition)

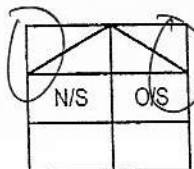
Remark: The veh had commenced its
repair at the time of inspection.

Bal. or Market Value: _____

IDAC Accident Rpt: _____ Consistent? : Yes or No

GIA / PR Seen: _____ Consistent? : Yes or No

Est. Repairs: 9 days Res.: Yes or NoLum Sum: 20 % 3 Val.: Yes or No

CA / REV / REP. / 24 HRS

Date: _____ Person Contacted: _____ Vehicle: IN / OUT

Veh No: SHA 4997Y Yr Regn: 2016, AprilType: M.Car / M.Cycle / Bus / Van / Lorry / (Taxi) Prime Mover /

Truck / Trailer or

Make: Hyundai I40 c.c. 1685Colour: Blue A/C: Insured / Std / NI / NASp. Reading: N.A. T/Radio: Insured / Std / NI / NAEng/No: D4FDGU613774C/No: KMHLB4IUMGU087881Gen. Cond: Good / Fair / Poor / BurntSteering: In order / Jammed / Leaked / Burnt orBrake: In order / Jammed / Leaked / Burnt orModi: (NI) / S/Rim / STD A/Rim orTyre Size: F: 205 / 60 R 16R: — 11 —

BS / DUN / EXNOVA / GY / FS / LIZA / MIC / OHTSU / PIR / SUMI /

TOYO / YOKO or WestlakeFront R/Bal. S mmL/Bal. S mmD.O.A. 22/02/2020 D.O.I. 03/03/2020Survey held at Bijrost Sin Ming

Des. of Damages: Frt / Rear / O/S / N/S / U/C / Rooftop or

N/S Front y O/S Front

The U/C / Chassis frame / Body Structure affected due to collision.

Date / Time Action / Instruction

Sompo SKV 6624PNo wheel alignment before repair as front w/rt undercarriage damage.04/05/2020 final 2/5 13000/- with 9 days 7 yr ✓
(Red \$17545.00, 57%)

Date/Time, File Pass to?

☐ : Preli. Report☐ : Final Report

1)

Date/Time, File Return to?

2)

6/5/20 Typist

Report Format:

Lump Sum / B.B. / \$13000/-Days Of Repair: 9Resurvey No. of Trip: 3

Add Fee:

☐ : Site Insp (\$)☐ : Interview (\$)☐ : Tech. Invs (\$)☐ : Weekend (\$)

Survey Fee:

Transportation:

S + RS. SI

Photos

Others

TOTAL



Auto
Consultants
Pte Ltd

51 UBI AVE 1, #01-25 PAYA UBI INDUSTRIAL PARK, SINGAPORE 408933 TEL : (065) 62563561 FAX : (065) 62564315

Your Ref:

Date: 18 Mar 2020

Our Ref: CS/SMO20003496/Dyf3

The Motor Claims Department
SOMPO INSURANCE SINGAPORE PL

Dear Sir/Madam,

INITIAL INSPECTION REPORT OF VEHICLE NO. SHA4997Y .

Please be informed that we had conducted the inspection of the abovementioned vehicle on 03/03/2020 at the premises of M/s BIFROST AUTO PTE LTD and have the following to report:-

Workshop Estimate Amount	: S\$ 27,685.48 .
Revised Estimate Amount	: S\$ 14,267.88 .
"Check" Items Amount	: S\$ - .
Market Value	: S\$ - .
LTA Reimbursement Value	: S\$ - .
Nett Value	: S\$ - .

Description of Damage:

The vehicle sustained damages at the n/s front & o/s front body.

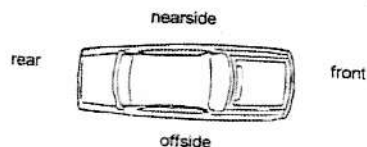

Yours faithfully

BRYAN ANG
Licensed Appraiser

Yvonne Wong (LKK Auto)

From: 99 Yvonne Wong (LKK Auto)
Sent: Wednesday, March 18, 2020 8:47 AM
To: 'Teo, Grace'
Cc: Choo, Thelma; SUR
Subject: RE: CMTD2000834/THE - LKK/ SKV6624P & SHA4997Y ACC on 22.02.2020.
Attachments: SHA4997Y PRELI ADVISE.pdf

Dear Sir/ Madam

Enclosed preliminary revised of vehicle SHA4997Y
Date of survey : 03/03/2020
Number of days : 8 days

Thank you.

Best Regards,

Yvonne Wong (Ms) | Case Handler

LKK Auto Consultants Pte Ltd

Phone: 6256-3561 | email: yvonne.wong@lkkauto.com | fax: 6256-4315

Blk 51, Paya Ubi Industrial Park, Ubi Avenue 1, #02-25 | S(408933)

From: Teo, Grace [mailto:grace.teo@sompo.com.sg]
Sent: Tuesday, March 03, 2020 8:46 AM
To: Claims Dept <claims_ltv@bifrostauto.com>; Admin-D (LKKAuto) <admin-d@lkkauto.com>; assignments <assignments@lkkauto.com>; SUR <sur@lkkauto.com>
Cc: Choo, Thelma <thelma.choo@sompo.com.sg>; Assessment <claims@bifrostauto.com>; Regina <assessment_ltc@bifrostauto.com>; Accident Claims Dept <claims_ltr@bifrostauto.com>; Ms Lim <claims_ltm@bifrostauto.com>
Subject: CMTD2000834/THE - LKK/ SKV6624P & SHA4997Y ACC on 22.02.2020.

Our Reference: CMTD2000834/THE
Your Reference: SHA4997Y

Without Prejudice
EMAIL ONLY

Date: 03/03/2020

OUR Email: motorsurvey@sompo.com.sg

Attention:
M/S BIFROST AUTO PTE LTD

Summer Lee (LKK Auto)

From: Teo, Grace <grace.teo@sompo.com.sg>
Sent: Tuesday, 3 March, 2020 8:46 AM
To: Claims Dept; 'admin-d@lkkauto.com'; 'assignments@lkkauto.com'; sur@lkkauto.com
Cc: Choo, Thelma; Assessment; Regina; Accident Claims Dept; Ms Lim
Subject: CMTD2000834/THE - LKK/ SKV6624P & SHA4997Y ACC on 22.02.2020.
Attachments: SHA 4997Y - GIA Report (1).pdf

Our Reference: CMTD2000834/THE
Your Reference: SHA4997Y

Without Prejudice
EMAIL ONLY

Date: 03/03/2020

OUR Email: motorsurvey@sompo.com.sg

Attention:
M/S BIFROST AUTO PTE LTD

Dear Ms. Lee,

ACCIDENT INVOLVING SKV6624P & SHA4997Y ON 22.02.2020

We refer to your email reply of 02.03.20.

We will appoint **LKK AUTO** to survey the above vehicle.

Aside to **LKK Auto**,

Please make arrangement to conduct the survey for **SHA4997Y** on a without Prejudice and any admission of liability basis.

Please be informed that **Ms. Thelma Choo** is the handler of this case who can be contacted at 63224 681/
thelma.choo@sompo.com.sg .

Please submit with your report upon completion of survey to my colleague, Ms. Thelma.

Thank you.

Best Regards
Grace Teo
Claims Division
D: 6329 5170 | T: 6461 6555 | F: 6221 3147

For motor claims survey request, please email to motorsurvey@sompo.com.sg



Sompo Insurance Singapore Pte. Ltd.

50 Raffles Place, #05-01/06 Singapore Land Tower, Singapore 048623

Website: www.sompo.com.sg | **Facebook:** www.facebook.com/SompoSG

Quick & Easy Claims Submission¹ & Product Purchase² via Sompo SG



¹ For Travel, Personal Accident & Home Insurance | ² For Travel, Personal Accident, Home & Private Motor Insurance

Disclaimer: This e-mail, including attachments, is intended for the person(s) or company named and may contain confidential and/or legally privileged information. Unauthorised disclosure, copying or use of this information may be unlawful and is prohibited. If you are not the intended recipient, please delete this message.

Privacy Policy Notice: Sompo Insurance Singapore Pte. Ltd. may collect, use and disclose your personal data for the purposes stated in our Privacy Policy. This may include disclosure to holding and associated companies, credit bureau, parties to whom disclosure is permitted/required by laws, our third party service providers and agents (acting on our behalf). Please click [here](#) for our Privacy Policy

From: Claims Dept <claims_ltv@bifrostauto.com>

Sent: Monday, March 2, 2020 5:58 PM

To: Teo, Grace <grace.teo@sompo.com.sg>

Cc: Choo, Thelma <thelma.choo@sompo.com.sg>; Assessment <claims@bifrostauto.com>; Regina <assessment_ltc@bifrostauto.com>; Accident Claims Dept <claims_ltr@bifrostauto.com>; Ms Lim <claims_ltm@bifrostauto.com>

Subject: Re: CMTD2000834/THE - PRI/ SKV6624P & SHA4997Y ACC on 22.02.2020.

Without Prejudice

Dear Sir/ Mdm,

We select LKK Auto Consultants.

Ms Lee

Bifrost Auto Pte Ltd

Accident Claims Department

+65 9792 1329 (Mobile)

On Mon, 2 Mar 2020 at 16:45, Teo, Grace <grace.teo@sompo.com.sg> wrote:

Our Reference: CMTD2000834/THE

Your Reference: SHA4997Y

Without Prejudice

Date: 02/03/2020

EMAIL ONLY

OUR Email: motorsurvey@sompo.com.sg

Attention:

M/S BIFROST AUTO PTE LTD

Dear Ms. Lee,

ACCIDENT INVOLVING SKV6624P & SHA4997Y ON 22.02.2020

We refer to your Notice of Accident dated 02/03/2020.

Please be informed that **Ms. Thelma Choo** is the handler of this case who can be contacted at 63224 681/
thelma.choo@sompo.com.sg.

We intend to conduct a pre-repair survey of the damage to your client's/your customer's vehicle jointly with your client/your motor workshop. We propose to use one of the motor surveyors named in the attached list to conduct the joint pre-repair survey as a single joint expert.

Pre-Repair Survey

	Motor Surveyor	Surveyor	Selection (Indicate as tick)
1	Raleigh Services	Andrew Ow Yong	
		Vincent Ng	

2	LKK Auto Consultants	Kenneth Kong (North area)	
		Marcus Chua (East area)	
		Mohd Rasul (West area)	
		Mohd Taufikh (West area)	
3	Priority Services	Jimmy Lee	
		Lawrence Ng	
		Jeffrey Ong	

Please let us know within **two (2) working days** whether you agree to the appointment of any of these motor surveyors as a single joint expert. You may select up to two of the listed motor surveyors. We will bear the cost of the pre-repair survey carried out by the single joint expert.

Best Regards

Grace Teo

Claims Division

D: 6329 5170 | T: 6461 6555 | F: 6221 3147

For motor claims survey request, please email to motorsurvey@sompo.com.sg



A Century of Trust

Sompo Insurance Singapore Pte. Ltd.

50 Raffles Place, #05-01/06 Singapore Land Tower, Singapore 048623

Website: www.sompo.com.sg | **Facebook:** www.facebook.com/SompoSG

Quick & Easy Claims Submission¹ & Product Purchase² via Sompo SG

Download now @



or



¹ For Travel, Personal Accident & Home Insurance | ² For Travel, Personal Accident, Home & Private Motor Insurance

Disclaimer: This e-mail, including attachments, is intended for the person(s) or company named and may contain confidential and/or legally privileged information. Unauthorised disclosure, copying or use of this information may be unlawful and is prohibited. If you are not the intended recipient, please delete this message.

Privacy Policy Notice: Sompo Insurance Singapore Pte. Ltd. may collect, use and disclose your personal data for the purposes stated in our Privacy Policy. This may include disclosure to holding and associated companies, credit bureau, parties to whom disclosure is permitted/required by laws, our third party service providers and agents (acting on our behalf). Please click [here](#) for our Privacy Policy

From: Claims Dept <claims_ltv@bifrostable.com>

Sent: Saturday, February 29, 2020 1:57 PM

To: Claims - Motor Survey <MotorSurvey@sompo.com.sg>

Cc: Assessment <claims@bifrostable.com>; Regina <assessment_ltc@bifrostable.com>; Accident Claims Dept <claims_ltr@bifrostable.com>; Ms Lim <claims_ltm@bifrostable.com>

Subject: Re : PRS for our client's vehicle SHA 4997 Y and your insured's vehicle SKV 6624 P on 22.02.2020.

Without Prejudice

Dear Sir/ Mdm,

We refer to the above matter.

We represent our client, Chong Hock Ling, to notify you of the aforesaid accident involving our client's vehicle SHA 4997 Y and your insured's vehicle SKV 6624 P on 22.02.2020.

Please find enclosed our client's GIA report for your necessary action.

This serves as a **NOTICE** that we are claiming against SKV 6624 P for damages, costs and disbursements.

Please let us know within **2 working days** from today, your client's and your intention to conduct a pre-repair survey of our client's vehicle.

PLEASE LET US HAVE A LIST OF YOUR EXTERNAL SURVEYORS FOR OUR SELECTION AS A SINGLE JOINT EXPERT.

If we do not receive any reply from you within the stipulated timeline, we shall proceed to appoint our own surveyor and proceed with the necessary repair for our client's vehicle without further reference to your insured or you.

Premises for the Pre-repair inspection: Blk 9 Sector C #01-42, Sin Ming Industrial Estate, Singapore 575644

Contact Person: Ms Lim / Ms Lee

Contact Email: claims_ltv@bifrostable.com / claims_ltm@bifrostable.com

VEH IN (Date & Time) : **29.02.2020**

PRS ARRANGEMENT (Date & Time) : **AS SOON AS POSSIBLE**

Kindly cc a copy of this letter to your insured for his/her acknowledgement.

We look forward to hearing from you soon.

To avoid incurrence of any unnecessary cost on both our end, kindly confirm liability status within 7 days from this to minimize time wastage and incurrence of any unnecessary cost(s) on both our end, we seek your kind advice, within 7 days working days, on liability status for subject claim. If we do not hear from you within the stipulated period, we shall proceed with the purchase of your insured GIA report and this

cost or any other cost incurred for confirmation of liability status shall be included in our LOD for reimbursement purpose.

Thank you.

You can protect our environment. Think before you print.

CONFIDENTIALITY NOTICE

This e-mail (including any attachments) may contain information that is privileged or confidential.

The sending of this e-mail to any person other than the intended recipient is not a waiver of the privilege or confidentiality that attaches to it.

If you are not the intended recipient, please notify the sender immediately, delete the email and do not copy, distribute or disclose its contents.

Ms Lee

Bifrost Auto Pte Ltd

Accident Claims Department

+65 9792 1329 (Mobile)

SINGAPORE ACCIDENT STATEMENT

IMPORTANT NOTICE

1. Please report correctly the details of the accident to speed up the claims process.
2. This Form must be completed by the Policyholder and/or the Authorised Driver.
3. Information provided must be as truthful and accurate as possible. Any wilful misrepresentation or withholding of material facts may allow insurance companies to repudiate policy liability.
4. The issue and acceptance of this Form by insurance companies is not an admission of policy liability on the part of the insurance companies.
5. Any false reporting may be referred to the Police for investigation.
6. This report will be forwarded by the insurers of the GIA Records Management Centre established by the General Insurance Association of Singapore (GIA) for archiving and that copies of this report will, for a fee, be made available upon application by interested parties.
7. By the lodgement of this report to the insurers, you hereby consent to the archiving of this report at the centre and to copies of the report being made available aforesaid.

ACCIDENT STATEMENT

Date Of Report	22/02/2020 11:48
Date Of Accident	22/02/2020 09:30
Exact Location Of Accident	ONAN RD
Country/State of Loss	SINGAPORE

DETAILS OF OWN VEHICLE

Vehicle Registration Number	SHA4997Y
Insured/Policyholder	
Name Of Registered Owner	COMFORT TRANSPORTATION PTE LTD
Co Reg No	1XXXXX821R
Email Address	FLEETSAFETY@CDGETAXI.COM.SG
Mobile Phone No	
Alternative Phone No	OFFICE-65508768

Vehicle Particulars

Manufacturer	HYUNDAI
Model	I40

Exact Purpose for which vehicle was being used at time of accident

Are you claiming under your own insurance policy for repair to your vehicle? NO

If No, Please state action to be taken THIRD PARTY

Vehicle Category TAXI

Insurance Company

Name of Insurance Company	MS FIRST CAPITAL INSURANCE LTD
Type Of Coverage	THIRD PARTY FIRE AND/OR THEFT
Fleet Policy	YES
Policy Number	D-18088936MFSH

Cover Note Number

Driver

Name of Driver	CHONG HOCK LING
NRIC No	SXXXX463I
Date Of Birth	19/05/1955
Occupation	OUTDOOR
Date Of Driving Pass	10/12/1976
Driving Experience	43 YEARS AND 2 MONTHS
Gender	MALE
Mobile Number	(LOCAL) +65-98176568
Fax Number	
Contact Number	
Email Address	NOEMAIL

Address	268 ONAN ROAD
Postcode	424658
Was driver an employee of the Insured's Company	NO
If No, Relationship of the Driver with the Insured	OTHER - TAXI DRIVER
Vehicle Registration Number of Driver's Own Vehicle	-
	-
Insurance Company of Driver's Own Vehicle	-
	-
	-

General Information of the Accident

Type Of Accident	COLLISION - HEAD TO REAR
Weather Conditions	CLEAR
Road Surface	WET

Other Information

Was any foreign vehicle involved in this accident?	NO
Number of vehicles (including own vehicle) involved in the accident	2
Was any body injured in the Accident?	NO
Was any injured conveyed to hospital by ambulance?	NO
Was any other material or property damaged?	YES
I have been approached by unknown person(s) soliciting/offering accident claims assistance.	NO
Number of Passengers (Including Driver)	1

Details of Police Action

Was the accident reported to the police?	NO
If Yes, Please state which Police Station	
Was notice of intended Prosecution given?	NO
If Yes, against whom?	

Circumstances of Accident

REFER ATTACHED *TYPE OF ACCIDENT :- HEAD TO SIDE

Attachment(s)

Are accident photos available for attachment?	YES
Was there any video captured by Car Camera?	YES
Remarks/ Reasons:	-
Was there any audio recorded?	NO

DETAILS OF OTHER VEHICLE PROPERTY 1

Vehicle Registration Number	SKV6624P
Vehicle Make/Model/Colour	
Details Of Properties	
Vehicle Category	PRIVATE CAR
Name of Driver	TEO YANG SONG
NRIC/Passport Number	
Contact Number	
Address	
Postcode	
Insurance Company Name	
Nature Of Damage	REAR
No. Of Passenger (Including Driver)	

SKETCH PLAN

IMPORTANT NOTICE

1. Please report correctly the details of the accident to speed up the claims process.
2. This Form must be completed by the Policyholder and/or the Authorised Driver.
3. Information provided must be as truthful and accurate as possible. Any wilful misrepresentation or withholding of material facts may allow insurance companies to repudiate policy liability.
4. The issue and acceptance of this Form by insurance companies is not an admission of policy liability on the part of the insurance companies.
5. Any false reporting may be referred to the Police for investigation.
6. The report will be forwarded by the insurers of the GIA Records Management Centre established by the General Insurance Association of Singapore (GIA) for archiving and that copies of this report will for a fee be made available upon application by interested parties.
7. By the lodgment of this report to the insurers, you hereby consent to the archiving of this report at the centre and to copies of the report being made available aforesaid.

8. Consent under the Personal Data Protection Act (PDPA)

I understand, acknowledge, agree and consent that:

- (a) My insurer, my workshop and the General Insurance Association of Singapore ("GIA") may/are permitted to collect, use, disclose and/or process my personal data/personal information set out in this [form] and any other personal information provided by me or possessed by my insurer (collectively the "Personal Information") and disclose and transfer such Personal Information to all insurer(s) who have insured vehicle(s) involved in this accident (all insurer(s) who have insured vehicle(s) involved in this accident shall be collectively referred to as the "Insurers"), the Insurers' lawyers/law firms, the Monetary Authority of Singapore and any relevant government agency/authority (such as the police), for the purpose(s) of:
 - (i) processing, handling and/or dealing with my claims including the settlement of the claims and any necessary investigations relating to the claims;
 - (ii) investigating the accident and/or my claims;
 - (iii) carrying out and/or dealing with my instructions or responding to any enquiries by me;
 - (iv) administering my claims (including the mailing of correspondence, statements, invoices, reports or notices to me, which could involve disclosure of certain personal data about me to bring about delivery of the same as well as on the external cover of envelopes/mail packages); and/or
 - (v) complying with applicable law in administering, processing, handling and/or dealing with my claims.(collectively the "Purposes")
- (b) all insurer(s) who have insured vehicle(s) involved in this accident and the Insurers' lawyers/law firms, may/are permitted to collect, use, disclose and/or process my Personal Information for one or more of the above Purposes; and
- (c) my Personal Information may/can be disclosed by any of the Insurers and/or GIA to their third party service providers or agents(including their lawyers/law firms), which may be sited outside of Singapore, for one or more of the above Purposes.
- (d) my Personal Information will also be collected and used to compile claims history for the purpose of fraud detection, investigation and management in present and all future claims.
- (e) the information so collected under (d) above may be shared / disclosed:
 - (i) to all insurers and/or any other third parties that assist in evaluating, investigating, controlling or managing fraud, regulators, law enforcement and government agencies as reasonably required for the purposes stated, or
 - (ii) for complying with requirements under any regulations, laws or court orders.

COMFORT TRANSPORTATION PTE LTD
CO. REG. NO. 199303821R

Policyholder's Signature
Date & Time:

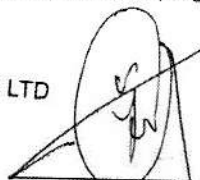
Driver's Signature
(If driver is not the policyholder)
Date & Time: 22.02.2020
@ 11:20 hrs

Reporting Centre Personnel's Signature
Name:
NRIC/FIN No.:

SKETCH PLAN

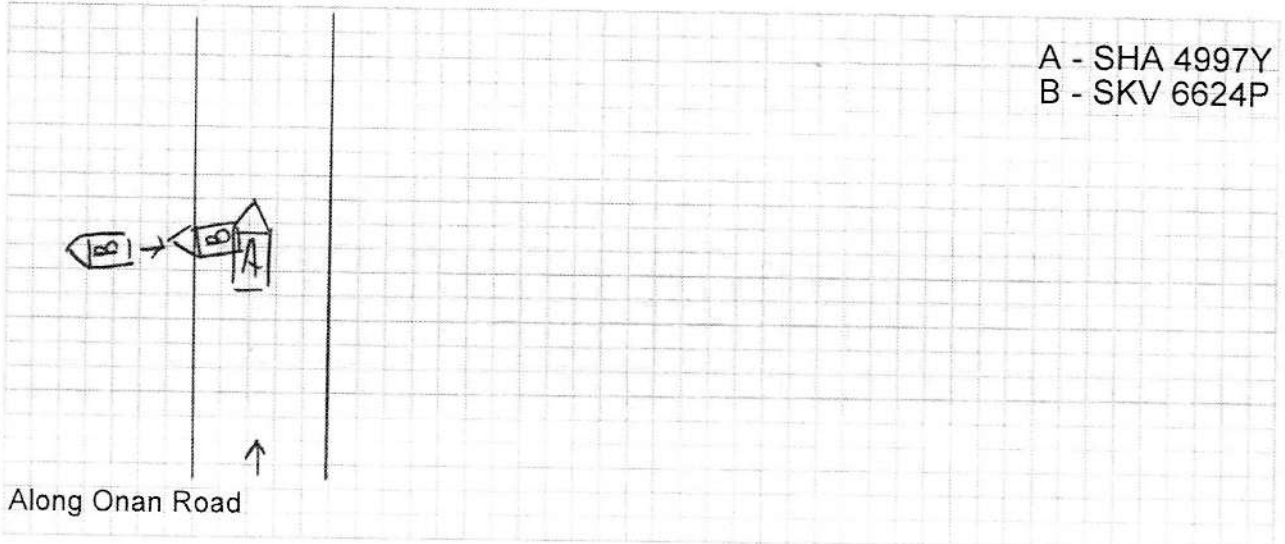

DESCRIBE CIRCUMSTANCES OF THE ACCIDENT

On 22.02.2020 at about 09:30 hours I was travelling along Onan Road with no passenger
onboard .
While travelling straight , suddenly Veh B (SKV 6624P) reverse and collided into my taxi A
Front Left Portion .
As it took place too fast I could not take evasive action to prevent .
No injury in this accident .
I have company video and photos at scene to support my claims .
Veh B (SKV 6624P) - Mr Teo Yang Song

DECLARATION

I/We declare the foregoing particulars are true in every respect.

COMFORT TRANSPORTATION PTE LTD
CO. REG. NO. 199303821R

Policyholder's Signature
Date & Time:

Driver's Signature
(If driver is not the policyholder)
Date & Time: 22.02.2020
@ 11:20 hrs

Reporting Centre Personnel's Signature
Name:
NRIC/FIN No.:

BIFROST AUTO PTE LTD

REPAIR ESTIMATE

DATE: 3-Mar-20

MODEL: HYUNDAI I40

VEHICLE NO.: SHA4997Y

INSURANCE: Sampo

DESCRIPTION	QTY	LIST PRICE	AMOUNT
BONNET <i>Dented / Kt</i>	1	\$2,265.90	\$2,265.90
BONNET RUBBER (LH) <i>NH</i>	1	\$15.70	\$15.70
BONNET RUBBER (RH) <i>NH</i>	1	\$6.20	\$6.20
BONNET HINGE (RH) <i>NH</i>	1	\$82.00	\$82.00
BONNET INSULATOR CLIPS <i>NH</i>	1	\$7.00	\$7.00
FRONT BUMPER COVER <i>Dented / distorted</i>	1	\$1,052.20	\$1,052.20
FRONT BUMPER SPONGE <i>NH</i>	1	\$99.20	\$99.20
FRONT BUMPER BRACKET TOP (LH) <i>NH</i>	1	\$44.80	\$44.80
FRONT BUMPER BRACKET (LH) <i>NH</i>	1	\$49.20	\$49.20
FRONT BUMPER SIDE BRACKET <i>NH</i>	1	\$4.60	\$4.60
FRONT BUMPER RETAINER MOUNTING <i>NH</i>	1	\$8.00	\$8.00
FRONT BUMPER GRILLE AIR DUCT <i>NH</i>	1	\$26.20	\$26.20
HEADLAMP SUPPORT PANEL ASSY <i>broken</i>	1	\$907.40	\$907.40
HEADLAMP (LH/RH) <i>broken / wrongly broken</i>	1	\$2,776.00	\$2,776.00
HEADLAMP SUPPORT TOP COVER <i>broken</i>	1	\$222.60	\$222.60
FRONT FENDER (LH) <i>Dented</i>	1	\$566.30	\$566.30
FRONT FENDER APRON PANEL (LH) <i>Dented</i>	1	\$637.00	\$637.00
FRONT FENDER SHIELD (LH) <i>distorted</i>	1	\$174.90	\$174.90
FRONT FENDER MUDFLAP (LH) <i>NH</i>	1	\$13.50	\$13.50
FRONT FENDER RETAINER <i>NH</i>	1	\$3.00	\$3.00
FRONT DOOR MIRROR SIDE GARNISH <i>NH</i>	1	\$225.00	\$225.00
FRONT DOOR (LH) <i>key</i>	1	\$2,256.40	\$2,256.40
FRONT DOOR RUBBER <i>NH</i>	1	\$96.00	\$96.00
FRONT DOOR HINGE UPPER (LH) <i>NH</i>	1	\$44.50	\$44.50
FRONT DOOR HINGE LOWER (LH) <i>NH</i>	1	\$44.50	\$44.50
FRONT DOOR CHECK (LH) <i>NH</i>	1	\$91.80	\$91.80
FRONT DOOR TRIM BOARD (LH) <i>NH</i>	1	\$997.40	\$997.40
FRONT WINDSCREEN MOULDING <i>NH</i>	1	\$23.70	\$23.70
FRONT WINDSCREEN SEALANT <i>NH</i>	1	\$40.00	\$40.00
FRONT WINDSCREEN PILLAR OUTER (LH) <i>NH</i>	1	\$1,535.90	\$1,535.90
FRONT WHEEL RIM (LH/RH) <i>Dented / dt</i>	2	\$650.60	\$1,301.20
FRONT WHEEL HUB CAP (LH/RH) <i>Kt</i>	2	\$214.20	\$428.40
FRONT WHEEL NUT (LH/RH) <i>NH</i>	2	\$5.70	\$11.40
FRONT WHEEL BEARING (LH/RH) <i>Down</i>	2	\$301.80	\$603.60
FRONT WHEEL HUB ASSY (LH/RH) <i>NH</i>	2	\$153.60	\$307.20
FRONT SHOCK ABSORBER ASSY (LH/RH) <i>distorted</i>	2	\$684.40	\$1,368.80
FRONT SHOCK ABSORBER MOUNTING (LH/RH) <i>NH</i>	2	\$217.60	\$435.20
FRONT DRIVE SHAFT (LH/RH) <i>NH</i>	2	\$2,061.60	\$4,123.20
RACK & PINION ASSY <i>Down</i>	1	\$1,820.00	\$1,820.00
STG TIE ROD (LH/RH) <i>distorted</i>	2	\$135.00	\$270.00
STG TIE END (LH/RH) <i>distorted</i>	2	\$125.20	\$250.40
STG BALL JOINT (LH/RH) <i>NH</i>	2	\$73.10	\$146.20
STABILIZER BAR <i>NH</i>	1	\$252.30	\$252.30

STABILIZER BAR BUSH (LH/RH) <i>NH</i>		2	\$16.40	\$32.80	X
STABILIZER BAR LINK (LH/RH) <i>NH</i>		2	\$68.10	\$136.20	X
STABILIZER BRACKET (LH/RH) <i>NH</i>		2	\$24.00	\$48.00	X
FRONT SUSPENSION LOWER ARM (LH/RH) <i>distorted</i>		2	\$595.90	\$1,191.80	✓
KNUCKLE ARM (LH/RH) <i>distorted</i>		2	\$1,104.00	\$2,208.00	✓
WIRING-FRONT <i>NH</i>		1	\$1,634.00	\$1,634.00	X
SUB TOTAL					
<i>15131.10</i>					
LESS 20%				\$30,885.60	
<i>12104.88</i>				\$6,177.12	
DISCOUNTED TOTAL				\$24,708.48	
FRONT DOOR COLOURED COMFORT LOGO <i>NH</i>	SN	1	\$75.00	\$75.00	✓
FRONT ERP STICKER <i>NH</i>	SN	1	\$26.00	\$26.00	X
FRONT TYRE (RH) <i>ent 50% dependent</i>	SN	1	\$216.00	\$216.00	✓
			<i>108.00</i>		
SUB TOTAL				\$317.00	
<i>183.00</i>					
Labour Charge					
Panel Beating		1	\$1,600.00	\$1,600.00	700/-
Spray Painting Charge		1	\$1,400.00	\$1,400.00	700/-
Wiring Charge		1	\$180.00	\$180.00	30/-
Tuff Kote		1	\$160.00	\$160.00	40/-
Towing Charge		1	\$80.00	\$80.00	NH
Transfer of Door Mechanism FRONT		1	\$80.00	\$80.00	NH
Re-set Frt Power Window System		1	\$200.00	\$200.00	NH
Four Wheel Alignment		1	\$120.00	\$120.00	60/-
Remove/Refix Undercarriage (Frt)		1	\$400.00	\$400.00	300/-
Re-set Frt ABS System		1	\$200.00	\$200.00	150/-
Remove/Refix Radiator		1	\$90.00	\$90.00	NH
Remove/Refix Aircon & Refill Gas		1	\$130.00	\$130.00	NH
Remove/Refix Fuse Box		1	\$120.00	\$120.00	NH
Remove/Refix Front Windscreen Glass		1	\$120.00	\$120.00	NH
Remove/Refix Engine		1	\$1,200.00	\$1,200.00	NH
TOTAL LABOUR				\$ 2,660.00	
ESTIMATE TOTAL				\$ 27,685.48	
This is an initial estimate based on a visual inspection of the above vehicle. The final repair quantum will be					

03/03/2020 @ 1000am 14267.88

N/A Antenna Supp 2563.60

2/3mm 9 days 16831.48

4/513000/-

Njan

2 KK Ando

- LKK Auto Consultants hence notify the Repairer of the following:
- To resurvey before/after spray painting
 - To display damaged part(s) during resurvey
 - Parts prices are subject to confirmation
 - Third party survey is on a "Without Prejudice" basis
 - No illegal modification(s) is allowed
 - Supplementary item(s) must be resurveyed and is subject to final approval from Insurance Company

Acknowledged by Repairer

Signature:

Date:

BIFROST AUTO PTE LTD

REPAIR ESTIMATE

DATE: 29-Apr-20

INSURANCE: Sompo

MODEL: HYUNDAI I40

VEHICLE NO.: SHA 4997Y (S)

DESCRIPTION	QTY	LIST PRICE	AMOUNT
RADIATOR GRILLE <i>monny grille</i>	1	\$1,480.00	\$1,480.00
ENGINE CROSS MEMBER <i>distroter</i>	1	\$2,094.40	\$2,094.40
SUB TOTAL			\$3,574.40
LESS 20%			\$714.88
DISCOUNTED TOTAL			\$2,859.52

1110.10 ✓

This is an initial estimate based on a visual inspection of the above vehicle. The final repair quantum will be prepared after the vehicle is surveyed by a motor Surveyor appointed by the insurance company.

1 year

2 KK Auto

8

3204.50

2563.60