

SINGAPORE ACCIDENT STATEMENT

IMPORTANT NOTICE

1. Please report correctly the details of the accident to speed up the claims process.
2. This Form must be completed by the Policyholder and/or the Authorised Driver.
3. Information provided must be as truthful and accurate as possible. Any wilful misrepresentation or withholding of material facts may allow insurance companies to repudiate policy liability.
4. The issue and acceptance of this Form by insurance companies is not an admission of policy liability on the part of the insurance companies.
5. **Any false reporting may be referred to the Police for investigation.**
6. This report will be forwarded by the insurers of the GIA Records Management Centre established by the General Insurance Association of Singapore (GIA) for archiving and that copies of this report will, for a fee, be made available upon application by interested parties.
7. By the lodgement of this report to the insurers, you hereby consent to the archiving of this report at the centre and to copies of the report being made available aforesaid.

ACCIDENT STATEMENT

Date Of Report	02/03/2020 12:26
Date Of Accident	01/03/2020 16:30
Exact Location Of Accident	BT BATOK AVE 5
Country/State of Loss	SINGAPORE

DETAILS OF OWN VEHICLE

Vehicle Registration Number	SLA3818R
-----------------------------	----------

Insured/Policyholder

Name Of Registered Owner	INSPIRE SEIKI PTE LTD
Co Reg No	200200345N
Email Address	INSPIRE_SEIKI@SINGNET.COM.SG
Mobile Phone No	
Alternative Phone No	OFFICE-67471066

Vehicle Particulars

Manufacturer	TOYOTA
Model	HARRIER ELEGANCE 2.0 A
Exact Purpose for which vehicle was being used at time of accident	COMMERCIAL USE
Are you claiming under your own insurance policy for repair to your vehicle?	NO
If No, Please state action to be taken	REPORTING ONLY
Vehicle Category	PRIVATE CAR

Insurance Company

Name of Insurance Company	QBE INSURANCE (SINGAPORE) PTE LTD
Type Of Coverage	COMPREHENSIVE
Fleet Policy	NO
Policy Number	8-V0015314-MVA-R002
Cover Note Number	03/06/19 - 02/06/20

Driver

Name of Driver	ANY LYE SHENG
NRIC No	S6931680H
Date Of Birth	12/09/1969
Occupation	OUTDOOR
Date Of Driving Pass	19/02/1993
Driving Experience	27 YEARS AND 0 MONTHS
Gender	MALE
Mobile Number	(LOCAL) +65-91383818
Fax Number	
Contact Number	
EEmail Address	HIMORE@SINGNET.COM.SG

Address	60 PAVILION RISE
Postcode	658413
Was driver an employee of the Insured's Company	YES
If No, Relationship of the Driver with the Insured	
Vehicle Registration Number of Driver's Own Vehicle	-
	-
	-
Insurance Company of Driver's Own Vehicle	-
	-
	-

General Information of the Accident

Type Of Accident	COLLISION - HEAD TO REAR
Weather Conditions	CLEAR
Road Surface	DRY

Other Information

Was any foreign vehicle involved in this accident?	NO
Number of vehicles (including own vehicle) involved in the accident	2
Was any body injured in the Accident?	NO
Was any injured conveyed to hospital by ambulance?	NO
Was any other material or property damaged?	YES
I have been approached by unknown person(s) soliciting/offering accident claims assistance.	NO
Number of Passengers (Including Driver)	1

Details of Police Action

Was the accident reported to the police?	NO
If Yes, Please state which Police Station	
Was notice of intended Prosecution given?	NO
If Yes, against whom?	

Circumstances of Accident

REFER ATTACHED.

Attachment(s)

Are accident photos available for attachment?	YES
Was there any video captured by Car Camera?	NO
Was there any audio recorded?	NO

DETAILS OF OTHER VEHICLE PROPERTY 1

Vehicle Registration Number	SH9081P
Vehicle Make/Model/Colour	
Details Of Properties	
Vehicle Category	TAXI
Name of Driver	
NRIC/Passport Number	
Contact Number	
Address	
Postcode	
Insurance Company Name	
Nature Of Damage	
No. Of Passenger (Including Driver)	

Sketch Plan

SKETCH PLAN

VEHICLE NO.: SLA 3818R
INSURER : QBE
DATE & TIME: 1/3/20

IMPORTANT NOTICE

1. Please report **correctly** the details of the accident to speed up the claims process.
2. This Form must be **completed by the Policyholder and/or the Authorised Driver**.
3. Information provided must be as **truthful and accurate as possible**. Any wilful misrepresentation or withholding of material facts may allow insurance companies to **repudiate policy liability**.
4. The issue and acceptance of this Form by insurance companies is not an admission of policy liability on the part of the insurance companies.
5. **Any false reporting may be referred to the Police for investigation.**
6. The report will be forwarded by the insurers of the GIA Records Management Centre established by the General Insurance Association of Singapore (GIA) for archiving and that copies of this report will for a fee be made available upon application by interested parties.
7. By the lodgment of this report to the insurers, you hereby consent to the archiving of this report at the centre and to copies of the report being made available aforesaid.
8. **Consent under the Personal Data Protection Act (PDPA)**

I understand, acknowledge, agree and consent that:

- (a) My insurer, my workshop and the General Insurance Association of Singapore ("GIA") may/are permitted to collect, use, disclose and/or process my personal data/personal information set out in this [form] and any other personal information provided by me or possessed by my insurer (collectively the "Personal Information") and disclose and transfer such Personal Information to all insurer(s) who have insured vehicle(s) involved in this accident (all insurer(s) who have insured vehicle(s) involved in this accident shall be collectively referred to as the "Insurers"), the Insurers' lawyers/law firms, the Monetary Authority of Singapore and any relevant government agency/authority (such as the police), for the purpose(s) of:
- (i) processing, handling and/or dealing with my claims including the settlement of the claims and any necessary investigations relating to the claims;
 - (ii) investigating the accident and/or my claims;
 - (iii) carrying out and/or dealing with my instructions or responding to any enquiries by me;
 - (iv) administering my claims (including the mailing of correspondence, statements, invoices, reports or notices to me, which could involve disclosure of certain personal data about me to bring about delivery of the same as well as on the external cover of envelopes/mail packages); and/or
 - (v) complying with applicable law in administering, processing, handling and/or dealing with my claims (collectively the "Purposes")
- (b) all insurer(s) who have insured vehicle(s) involved in this accident and the Insurers' lawyers/law firms, may/are permitted to collect, use, disclose and/or process my Personal Information for one or more of the above Purposes; and
- (c) my Personal Information may/can be disclosed by any of the Insurers and/or GIA to their third party service providers or agents (including their lawyers/law firms), which may be sited outside of Singapore, for one or more of the above Purposes.
- (d) my Personal Information will also be collected and used to compile claims history for the purpose of fraud detection, investigation and management in present and all future claims.
- (e) the information so collected under (d) above may be shared / disclosed:
- (i) to all insurers and/or any other third parties that assist in evaluating, investigating, controlling or managing fraud, regulators, law enforcement and government agencies as reasonably required for the purposes stated, or
 - (ii) for complying with requirements under any regulations, laws or court orders.



Policyholder's Signature
Date & Time:

Driver's Signature
(If driver is not the policyholder)
Date & Time:

(43) 009 2/3/20
Reporting Centre Personnel's Signature
Name:
NRIC/FIN No.:

Sketch Plan #2

SKETCH PLAN

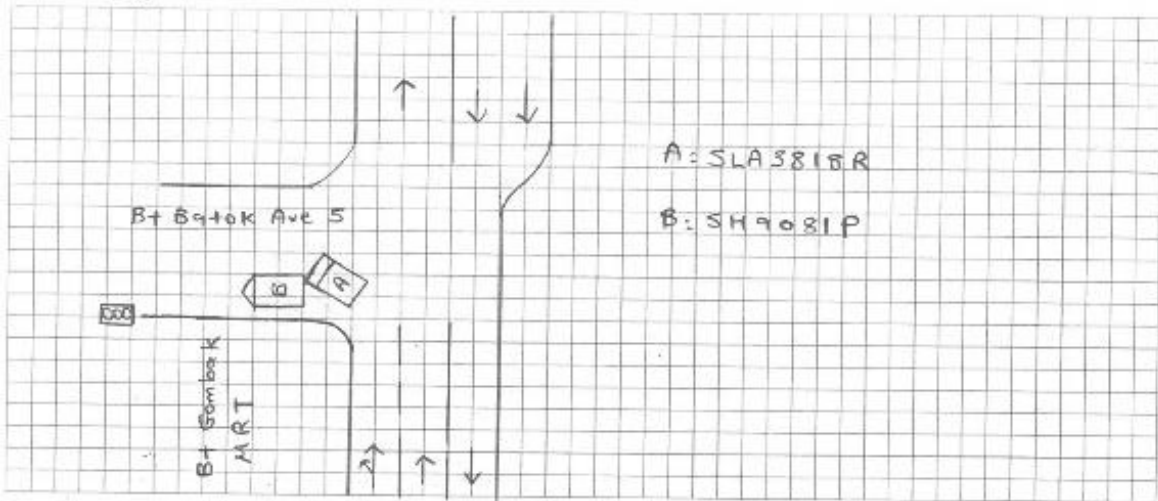

DESCRIBE CIRCUMSTANCES OF THE ACCIDENT

Insp: QBE Veh No: SLA3818R DOA: 1/3/20 4:30pm

It was blind spot when turning towards Bt Batak Ave 5 thus collided
onto SH9081P rear portion. Traffic light too close to junction.

Note : Please note that your insurer may have 14days Time Frame for you to submit an Own Damage Claim
under your own comprehensive policy. Please check with your policy for more information.

DECLARATION

I/We declare the foregoing particulars are true in every respect.

Policyholder's Signature _____
Date & Time: _____

Driver's Signature _____
(If driver is not the policyholder)
Date & Time: _____

(YS) eng 02/03/20
 Reporting Centre Personnel's Signature
 Name:
 NRIC/FIN No.:
 Reporting Only

GIARMC SketchPlanForm v3

() Claim Own Policy () Claim Third Party (/) Reporting Only
() Claim OD/TP at other workshop (_____)

Driving License

REPUBLIC OF SINGAPORE
IDENTITY CARD NO. S6931680H



Name

ANG LYE SHENG

洪 来 成

Race

CHINESE

Date of birth

12-09-1969

Sex

M

S6931680H

Country/Place of birth
SINGAPORE

REPUBLIC OF SINGAPORE DRIVING LICENCE



License Number S6931680H

Name

ANG LYE SHENG

Birth Date 12 Sep 1969

Issue Date 27 Mar 2007



001487454G

6323461



NRIC No S6931680H



Date of issue

05-11-2019

Address

60 PAVILION RISE
SINGAPORE 658413

YOU ARE LICENSED TO DRIVE VEHICLES IN THE FOLLOWING CLASS(S)

PASS DATE

Class 20 Motorcycles -- 100cc
Class 3 Motor Cars -- 3000kg with <=2 passengers, exclusive
of the driver, and other motor vehicles -- 2500kg

10 Mar 2002
19 Feb 2002



License No. S6931680H

SP-3268

Accident Photo



Accident Photo



Accident Photo



Accident Photo



Accident Photo



Accident Photo



Scene Photo



Scene Photo



Scene Photo

