

SINGAPORE ACCIDENT STATEMENT

IMPORTANT NOTICE

1. Please report correctly the details of the accident to speed up the claims process.
2. This Form must be completed by the Policyholder and/or the Authorised Driver.
3. Information provided must be as truthful and accurate as possible. Any wilful misrepresentation or withholding of material facts may allow insurance companies to repudiate policy liability.
4. The issue and acceptance of this Form by insurance companies is not an admission of policy liability on the part of the insurance companies.
5. **Any false reporting may be referred to the Police for investigation.**
6. This report will be forwarded by the insurers of the GIA Records Management Centre established by the General Insurance Association of Singapore (GIA) for archiving and that copies of this report will, for a fee, be made available upon application by interested parties.
7. By the lodgement of this report to the insurers, you hereby consent to the archiving of this report at the centre and to copies of the report being made available aforesaid.

ACCIDENT STATEMENT

Date Of Report	02/03/2020 14:54
Date Of Accident	28/02/2020 17:30
Exact Location Of Accident	PIE TOWARDS TUAS
Country/State of Loss	SINGAPORE

DETAILS OF OWN VEHICLE

Vehicle Registration Number	SLF3780M
Insured/Policyholder	
Name Of Registered Owner	EASYDRIVE CAR RENTAL
Co Reg No	53375868L
Email Address	NOEMAIL
Mobile Phone No	
Alternative Phone No	OFFICE-63339441

Vehicle Particulars

Manufacturer	HONDA
Model	VEZEL
Exact Purpose for which vehicle was being used at time of accident	WORK
Are you claiming under your own insurance policy for repair to your vehicle?	NO
If No, Please state action to be taken	REPORTING ONLY
Vehicle Category	PRIVATE HIRE

Insurance Company

Name of Insurance Company	CHINA TAIPING INSURANCE (SINGAPORE) PTE. LTD.
Type Of Coverage	COMPREHENSIVE
Fleet Policy	NO
Policy Number	DMHCSN1907421900
Cover Note Number	

Driver

Name of Driver	CHAN WEI LU, PATRICK
NRIC No	S9130071J
Date Of Birth	03/09/1991
Occupation	OUTDOOR
Date Of Driving Pass	18/04/2013
Driving Experience	6 YEARS AND 10 MONTHS
Gender	MALE
Mobile Number	(LOCAL) +65-91802282
Fax Number	
Contact Number	
Email Address	NOEMAIL

Address	BLK 109 SIMEI STREET #02-718
Postcode	520109
Was driver an employee of the Insured's Company	NO
If No, Relationship of the Driver with the Insured	OTHER - HIRER
Vehicle Registration Number of Driver's Own Vehicle	-
	-
	-
Insurance Company of Driver's Own Vehicle	-
	-
	-

General Information of the Accident

Type Of Accident	COLLISION - HEAD TO REAR
Weather Conditions	CLEAR
Road Surface	DRY

Other Information

Was any foreign vehicle involved in this accident?	NO
Number of vehicles (including own vehicle) involved in the accident	2
Was any body injured in the Accident?	NO
Was any injured conveyed to hospital by ambulance?	
Was any other material or property damaged?	YES
I have been approached by unknown person(s) soliciting/offering accident claims assistance.	NO
Number of Passengers (Including Driver)	5
Passenger 1	NAME: : PASSENGER GENDER: : FEMALE
Passenger 2	NAME: : PASSENGER GENDER: : FEMALE
Passenger 3	NAME: : PASSENGER GENDER: : FEMALE
Passenger 4	NAME: : PASSENGER GENDER: : MALE

Details of Police Action

Was the accident reported to the police?	NO
If Yes, Please state which Police Station	
Was notice of intended Prosecution given?	NO
If Yes, against whom?	

Circumstances of Accident

WHEN I WAS TRAVELLING ALONG PIE TOWARDS TUAS, THE FRONT VEHICLE B SUDDENLY JAM BRAKED, I COULDN'T BRAKE IN TIME AND ACCIDENTALLY COLLIDED ONTO ITS REAR PORTION. NO ONE WAS INJURED.

Attachment(s)

Are accident photos available for attachment?	YES
Was there any video captured by Car Camera?	NO
Was there any audio recorded?	NO

DETAILS OF OTHER VEHICLE PROPERTY 1

Vehicle Registration Number	SHC124R
Vehicle Make/Model/Colour	
Details Of Properties	

Vehicle Category	TAXI
Name of Driver	NEO CHWEE BENG
NRIC/Passport Number	S1573315B
Contact Number	96880905
Address	
Postcode	
Insurance Company Name	
Nature Of Damage	
No. Of Passenger (Including Driver)	

Sketch Plan

SKETCH PLAN

IMPORTANT NOTICE

1. Please report **correctly** the details of the accident to speed up the claims process.
2. This Form must be **completed by the Policyholder and/or the Authorised Driver**.
3. Information provided must be as **truthful and accurate as possible**. Any wilful misrepresentation or withholding of material facts may allow insurance companies to **repudiate policy liability**.
4. The issue and acceptance of this Form by insurance companies is not an admission of policy liability on the part of the insurance companies.
5. **Any false reporting may be referred to the Police for investigation**.
6. The report will be forwarded by the insurers of the GIA Records Management Centre established by the General Insurance Association of Singapore (GIA) for archiving and that copies of this report will for a fee be made available upon application by interested parties.
7. By the lodgment of this report to the insurers, you hereby consent to the archiving of this report at the centre and to copies of the report being made available aforesaid.
8. **Consent under the Personal Data Protection Act (PDPA)**

I understand, acknowledge, agree and consent that:

- (a) My insurer, my workshop and the General Insurance Association of Singapore ("GIA") may/are permitted to collect, use, disclose and/or process my personal data/personal information set out in this [form] and any other personal information provided by me or possessed by my insurer (collectively the "Personal Information") and disclose and transfer such Personal Information to all insurer(s) who have insured vehicle(s) involved in this accident (all insurer(s) who have insured vehicle(s) involved in this accident shall be collectively referred to as the "Insurers"), the Insurers' lawyers/law firms, the Monetary Authority of Singapore and any relevant government agency/authority (such as the police), for the purpose(s) of:
- (i) processing, handling and/or dealing with my claims including the settlement of the claims and any necessary investigations relating to the claims;
 - (ii) investigating the accident and/or my claims;
 - (iii) carrying out and/or dealing with my instructions or responding to any enquiries by me;
 - (iv) administering my claims (including the mailing of correspondence, statements, invoices, reports or notices to me, which could involve disclosure of certain personal data about me to bring about delivery of the same as well as on the external cover of envelopes/mail packages); and/or
 - (v) complying with applicable law in administering, processing, handling and/or dealing with my claims (collectively the "Purposes")
- (b) all insurer(s) who have insured vehicle(s) involved in this accident and the Insurers' lawyers/law firms, may/are permitted to collect, use, disclose and/or process my Personal Information for one or more of the above Purposes; and
- (c) my Personal Information may/can be disclosed by any of the Insurers and/or GIA to their third party service providers or agents (including their lawyers/law firms), which may be sited outside of Singapore, for one or more of the above Purposes.
- (d) my Personal Information will also be collected and used to compile claims history for the purpose of fraud detection, investigation and management in present and all future claims.
- (e) the information so collected under (d) above may be shared / disclosed:
- (i) to all insurers and/or any other third parties that assist in evaluating, investigating, controlling or managing fraud, regulators, law enforcement and government agencies as reasonably required for the purposes stated, or
 - (ii) for complying with requirements under any regulations, laws or court orders.

EasyDrive Car Rental

200 Jalan Sultan
#02-38 Textile Centre
Singapore 199018
Tel: 9673 5889 Fax: 5883 2418
Email: easydrivesg@gmail.com
UEN: S3375985L

Policyholder's Signature
Date & Time:

Driver's Signature
(If driver is not the policyholder)
Date & Time:

Reporting Centre Personnel's Signature
Name:
NRIC/FIN No.:

Sketch Plan #2

SKETCH PLAN

Diagram illustrating the accident scene layout on a grid:

- Top: Tuas
- Vehicle B (front vehicle)
- Vehicle A (rear vehicle)
- Bottom: ↑ PIE

Details:

- DOA: 28/02/2020
- A: SLF 3780m
- B: SHC124R

DESCRIBE CIRCUMSTANCES OF THE ACCIDENT

When I was travelling along PIE towards Tuas, the front vehicle B suddenly jam braked, I couldn't brake in time and accidentally collided onto its rear portion. No one was injured.

DECLARATION

I/We declare the foregoing particulars are true in every respect.

#02-35 Textile Centre
Singapore 199018
Tel: 9673 5989 Fax: 6883 2418
Email: easydrivesg@gmail.com
Lic No: S23758681

Policyholder's Signature

Date & Time:

Driver's Signature

(If driver is not the policyholder)

Date & Time:

Reporting Centre Personnel's Signature

Name:

NRIC/FIN No.:



中国太平保险(新加坡)有限公司
CHINA TAIPING INSURANCE (SINGAPORE) PTE. LTD.

M2406L/SN 5H 2
AR0674A
Cov.Type: C
AUTOSAFE

CERTIFICATE OF INSURANCE

Motor Vehicles (Third-Party Risks and Compensation) Act (Chapter 189)
Motor Vehicles (Third-Party Risks and Compensation) Rules, 1960
Road Transport Act, 1987 (Malaysia)
Motor Vehicles (Third-Party Risks) Rules, 1959 (Malaysia)

CERTIFICATE No.	DMHCSN1907421900	Engine No : L15B4037468
1. Index Mark and Registration Number of Vehicle	SLF3780M	Chassis No: RU11117464
2. Name of Policy Holder	EASYDRIVE CAR RENTAL	
3. Effective date of the Commencement of Insurance for the purposes of the Regulations, Ordinance or Enactment	15 FEBRUARY 2019	EXCESS SECT. I S\$3,000.00 EXCESS SECT. I (OUTSIDE SINGAPORE) S\$6,000.00 EXCESS SECT. II S\$3,000.00 EXCESS SECT. II (OUTSIDE SINGAPORE) S\$6,000.00 EX ON WINDSCREEN S\$100.00
4. Date of Expiry of Insurance	23 AUGUST 2020	
5. Persons or Classes of Persons entitled to drive *	AS PER NAMED DRIVER(S) STATED BELOW. PROVIDED THAT THE PERSON DRIVING IS PERMITTED IN ACCORDANCE WITH THE LICENSING OR OTHER LAWS OR REGULATIONS TO DRIVE THE MOTOR VEHICLE OR HAS BEEN SO PERMITTED AND IS NOT DISQUALIFIED BY ORDER OF A COURT OF LAW OR BY REASON OF ANY ENACTMENT OR REGULATION IN THAT BEHALF FROM DRIVING THE MOTOR VEHICLE. ANY EMPLOYEE OF THE COMPANY OR ANY AUTHORISED HIRER/DRIVER ONLY	
6. Limitations as to use: * (1) USE FOR THE CARRIAGE OF PASSENGERS OR GOODS IN CONNECTION WITH THE POLICYHOLDER'S BUSINESS. (2) USE FOR SOCIAL DOMESTIC PLEASURE PURPOSES AND BUSINESS PURPOSES OF ANY PERSON TO WHOM THE VEHICLE IS HIRED. THE POLICY DOES NOT COVER (1) USE FOR RACING, PACE-MAKING, RELIABILITY TRIAL OR SPEED-TESTING. (2) USE WHILST DRAWING A TRAILER EXCEPT THE TOWING (OTHER THAN FOR REWARD) OF ANY ONE DISABLED MECHANICALLY PROPELLED VEHICLE.		
HIRE PURCHASE CO. : KENSO LEASING PTE LTD AS HP OWNER * Limitations rendered inoperative by Section 8 of the Motor Vehicles (Third-Party Risks and Compensation) Act (Chapter 189) and Section 95 of the Road Transport Act, 1987 (Malaysia), are not to be included under these headings.		

I/We hereby Certify that the policy to which this Certificate relates is issued in accordance with the provisions of the Motor Vehicles (Third-Party Risks and Compensation) Act (Chapter 189) and Part IV of the Road Transport Act, 1987 (Malaysia)
Please see reverse



Countersigned By:

Authorised Officer

For CHINA TAIPING INSURANCE (SINGAPORE) PTE. LTD.

Authorised Signatory

Identification Card

REPUBLIC OF SINGAPORE
IDENTITY CARD NO. S9130071J



Name
CHAN WEI LU, PATRICK

陳 威 祿

Race
CHINESE

Date of birth
03-09-1991

Sex
M

Country of birth
SINGAPORE

REPUBLIC OF SINGAPORE DRIVING LICENCE

Licence Number S9130071J

Name
CHAN WEI LU, PATRICK

Birth Date 03 Sep 1991

Issue Date 18 Apr 2013



Land Transport Authority

VOCATIONAL LICENCE

Licence No : S9130071J

Name : CHAN WEI LU, PATRICK

Please visit www.lta.gov.sg to check the status of this vocational licence



Identification Card

3927756



NRIC No. S9130071J



Date of issue
05-09-2006

Address
APT BLK 109 SIMEI STREET 1
#02-718
SINGAPORE 520109

YOU ARE LICENSED TO DRIVE VEHICLES IN THE FOLLOWING CLASS(ES)

EFFECTIVE DATE

Class 3 Motor Cars \leq 3000kg with \leq 7 passengers, exclusive of the driver; and other motor vehicles \leq 2500kg 18 Apr 2013

NP 428A

Licence No: S9130071J

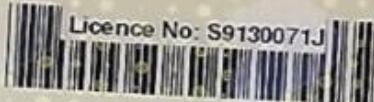

This card is not transferable and is the property of the Land Transport Authority (LTA). It must be surrendered to LTA on request. If found, please return to LTA, 10 Sin Ming Drive, Singapore 575701.

Type	Description	Issue Date
13	PRIVATE HIRE CAR VL	12/12/2019



RENTAL AGREEMENT

EasyDrive Car Rental

200 Jalan Sultan Textile Centre #02-38 Singapore 199018

Tel: 63339441 Fax: 68832418 HP: 96735989

Registration No. 53375868L

Car Rental / Leasing Agreement

Date: 6/11/19.

Hirer Particulars

Name (as per NRIC): CHAN Wei LU, PATRICK License Pass Date: 18/4/2013

NRIC: S91300713 Date of Birth: 3/9/1991 (DD/MM/YYYY)

Address: BLK 109 SIMT, ST 1 #02-718 S520109.

Contact Number: 9180 2282 2nd Contact Number: 9677 5998 (2nd)

Email Address: _____

Vehicle Description

Make/Model : Honda Vezel Vehicle Car Plate No. : SLF 3780 M.

Date of Collection : 6/11/19. Date of Return : _____

Time of Collection : 5:30 pm. Time of Return : _____

Contract Period : 3 months. Insurance Excess 1 : SGD 3,100 / overseas 6,000

Fuel : Petrol Insurance Excess 2 : 3,100 / 6,000

Payment

Rental Amount : \$400 weekly Payment on every: Thursday before 2359 hours

Deposits: \$500 not paid on 6/11/19.

Return of Deposit to Hirer: _____ (Hirer Signature & Date)

Payment for the subsequent week rental is to be made on every _____ before 2359 hours. Penalty of SGD 20 exclude car rental fee will be imposed of everyday of late payment. Exclude towing fee of SGD 100 to SGD 1,000

Payment can be made either by bank transfer to UOB Current Account 631-305-661-6 or Paynow to UEN: 53375868L

Hirer Signature & Date

EasyDrive Car Rental
200 Jalan Sultan
#02-38 Textile Centre
Singapore 199018
Tel: 9673 5989 Fax: 6883 2418
Email: easydrivesg@gmail.com
UEN: 53375868L

Authorized staff Signature & Date

SCENE PHOTO



SCENE PHOTO

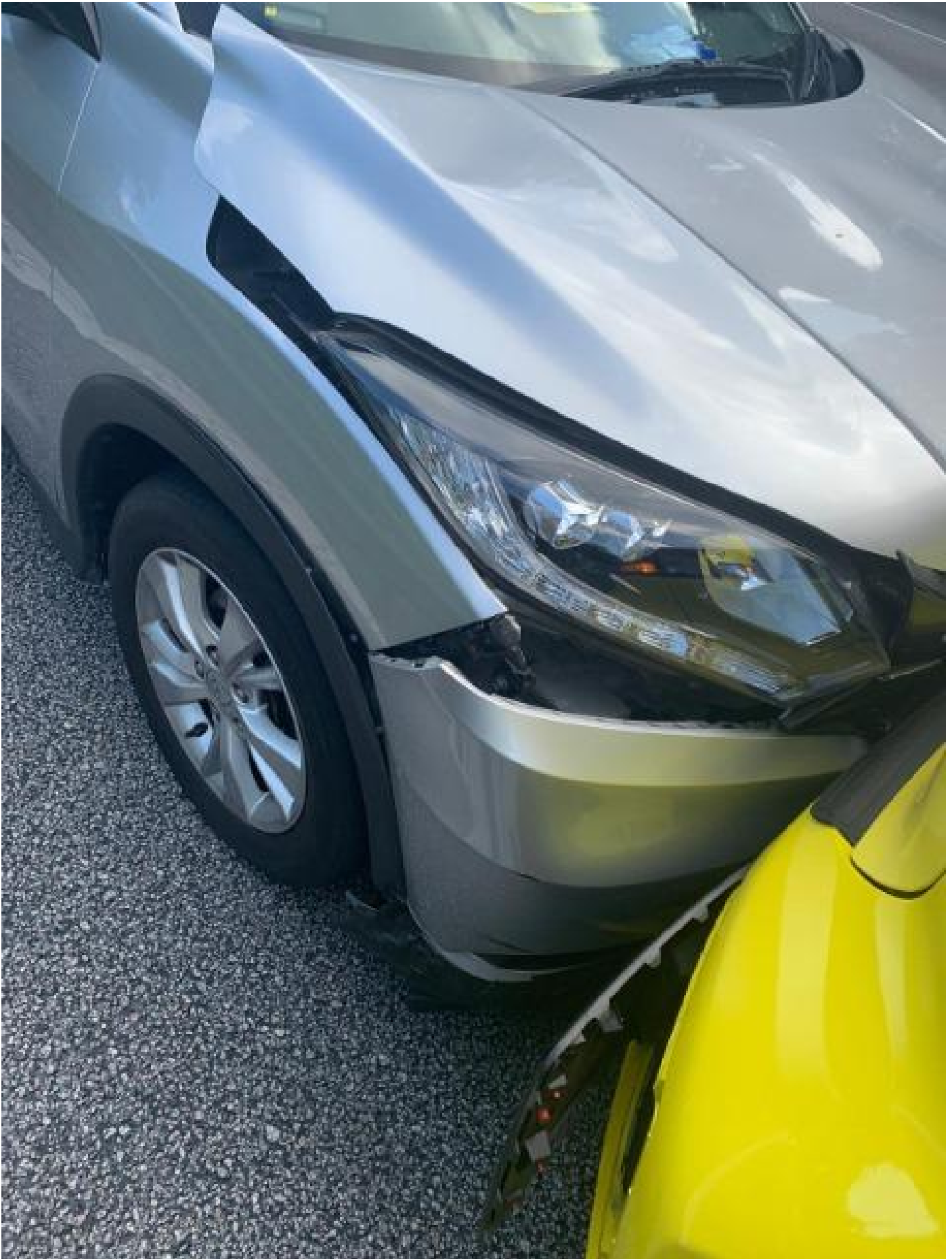

SCENE PHOTO



SCENE PHOTO



Accident Photo



Accident Photo



Accident Photo



Accident Photo



Accident Photo



Accident Photo



Accident Photo



Accident Photo



Accident Photo



Accident Photo



Accident Photo



Accident Photo



Identification Card

REPUBLIC OF SINGAPORE

IDENTITY CARD NO. S1573315B



Name

NEO CHWEE BENG
(LIANG SHUIMING)

梁 水 明

Race

CHINESE

Date of birth

26-01-1963

Sex

M

Country/Place of birth

SINGAPORE



Identification Card

5869734



NRIC No. S1573315B



Date of issue

09-02-2018

Address

APT BLK 451 HOUGANG AVENUE 10
#11-557
SINGAPORE 530451