

NATIONAL Assessment Centre Services: (wef 1 Jan 09) MNA 2002624

Date In: 3/3/12-10.23	Job description	Date & Time Completed	Done by
Ref No: NA/1022003V6/24	SAS e-filing		
Veh No: 5KX455TA	E-mail (within 8hrs, AIC 2hrs)		
D.O.A: 27/12-08:30	i-Motor Claim Form		
OD: TP / Reporting Only	i-Motor W/O (Within: OD 2hrs, TP 4hrs)		
	i-Photo Uploaded		
TP Insurer:	Assessment/Survey Report		
	Ass't Report by Fax / Hand to Owner/Wksp		

Preferred Wksp / INC Assign Wksp / QW: (Tel:	Fax:
TP Particulars:	Veh No: 607 M8R	INC () / Non-INC ()
Owner / Driver: (Tel:	
Policy No: ()	Period: ()	Cover Type: ()
Confirmed by: (Date:	Time:
Insured/Driver Liability: ()	[Note-Est. Status (WO): N: 0-20%; P: 21-79% P: 80-100%]	
Year of Registration: ()	Warranty: YES () / NO ()	
Excess: (\$)	Loading: \$1,000 () / \$2,000 ()	

General Remarks:-

() Walk-In Customer : Customer's information strictly Confidential & Strictly NO refer of repairer.

() Total Loss Case : to e-mail Insurer URGENTLY.

Drive-In () / Towed-In () ; Invoice: YES () / NO () ; Towing Co: ()

Remarks:-	Date & Time Completed	Done by
1) Apply for Transport Allowance () / Courtesy Car ()		
2) QC Check / Post Repair Inspection ()		
3) Upload Resurvey Photo [Repair Cost > \$3000] ()		

Injury: _____

Date/Time	Actions

Invoice Preparation Checklist		Amt (\$)	Amt (\$)
		1st Bill	Add Bill
1) AR: Accident Reporting (\$30);			
2) DA: Damage Assessment (\$100);	INC (\$80)		
3) TF: Towing Fee	\$40/\$45		
4) FT: Follow-Through Survey	\$120		
5) FT: Follow-Through Survey (Resurvey)	\$30		
For claiming against INC Only (wef 10 Jan 2009)			
6) TR: Re-inspection	\$75		
7) N1: Idac DA + SMRT Survey	\$160		
8) NTUC Additional Services:-			
QD:			
*N5: Courtesy Car / Tpt Allowance	\$5		
*N6: Repair Co-ordination	\$10		
*N7: Post Repair Inspection	\$25		
*N8: DV / Collect Excess Coordination	\$5		
TP (N11): TP (Non INC) against INC	\$20		
9) N12: Idac Mobile	\$30		
Invoice dated	Fee Charged		
Invoice dated	Fee Charged		

Claimant's Particulars:-

Driver/Owner:

Contact No:

Damaged Portion:

QC Checked by (Engr-In-Charge):

Auditors' Comments:-

Ref: 1:

Ref: 2 / 3:

SINGAPORE ACCIDENT STATEMENT

IMPORTANT NOTICE

1. Please report correctly the details of the accident to speed up the claims process.
2. This Form must be completed by the Policyholder and/or the Authorised Driver.
3. Information provided must be as truthful and accurate as possible. Any wilful misrepresentation or withholding of material facts may allow insurance companies to repudiate policy liability.
4. The issue and acceptance of this Form by insurance companies is not an admission of policy liability on the part of the insurance companies.
5. **Any false reporting may be referred to the Police for investigation.**
6. This report will be forwarded by the insurers of the GIA Records Management Centre established by the General Insurance Association of Singapore (GIA) for archiving and that copies of this report will, for a fee, be made available upon application by interested parties.
7. By the lodgement of this report to the insurers, you hereby consent to the archiving of this report at the centre and to copies of the report being made available aforesaid.

ACCIDENT STATEMENT

Date Of Report	03/03/2020 10:23
Date Of Accident	02/03/2020 08:30
Exact Location Of Accident	TOH GUAN RD TWDS IMM
Country/State of Loss	SINGAPORE

DETAILS OF OWN VEHICLE

Vehicle Registration Number	SKX9555A
Insured/Policyholder	
Name Of Registered Owner	AMAZSYS LIMO SERVICES
Co Reg No	5XXXX246M
Email Address	NOEMAIL
Mobile Phone No	(LOCAL) +65-94555881
Alternative Phone No	OFFICE-94555881

Vehicle Particulars

Manufacturer	TOYOTA
Model	COROLLA ALTIS 1.6 AUTO
Exact Purpose for which vehicle was being used at time of accident	WORKING
Are you claiming under your own insurance policy for repair to your vehicle?	NO
If No, Please state action to be taken	THIRD PARTY
Vehicle Category	PRIVATE HIRE

Insurance Company

Name of Insurance Company	TOKIO MARINE INSURANCE SINGAPORE LTD
Type Of Coverage	COMPREHENSIVE
Fleet Policy	NO
Policy Number	19-MI000620-R02
Cover Note Number	

Driver

Name of Driver	LEE YEI HEARN
NRIC No	SXXXX711G
Date Of Birth	16/05/1991
Occupation	INDOOR
Date Of Driving Pass	03/07/2018
Driving Experience	1 YEAR AND 7 MONTHS
Gender	MALE
Mobile Number	(LOCAL) +65-90225140
Fax Number	
Contact Number	OFFICE-90225140
EEmail Address	NOEMAIL

Address	BLK 277 TOH GUAN ROAD #03-171
Postcode	600277
Was driver an employee of the Insured's Company	NO
If No, Relationship of the Driver with the Insured	CHILDREN
Vehicle Registration Number of Driver's Own Vehicle	-
	-
	-
Insurance Company of Driver's Own Vehicle	-
	-
	-

General Information of the Accident

Type Of Accident	COLLISION - CHANGE/CROSS LANE
Weather Conditions	CLEAR
Road Surface	DRY

Other Information

Was any foreign vehicle involved in this accident?	NO
Number of vehicles (including own vehicle) involved in the accident	2
Was any body injured in the Accident?	YES
Was any injured conveyed to hospital by ambulance?	NO
Was any other material or property damaged?	YES
I have been approached by unknown person(s) soliciting/offering accident claims assistance.	NO
Number of Passengers (Including Driver)	3
Passenger 1	NAME: : LEE NYOK GENDER: : MALE
Passenger 2	NAME: : LIM SIEW BEA GENDER: : FEMALE

Details of Police Action

Was the accident reported to the police?	NO
If Yes, Please state which Police Station	
Was notice of intended Prosecution given?	NO
If Yes, against whom?	

Circumstances of Accident

REFER TO STATEMENT.

Attachment(s)

Are accident photos available for attachment?	YES
Was there any video captured by Car Camera?	NO
Was there any audio recorded?	NO

DETAILS OF OTHER VEHICLE PROPERTY 1

Vehicle Registration Number	GBJ1258R
Vehicle Make/Model/Colour	
Details Of Properties	
Vehicle Category	COMMERCIAL VEHICLE
Name of Driver	
NRIC/Passport Number	
Contact Number	
Address	
Postcode	

Insurance Company Name

Nature Of Damage

No. Of Passenger (Including Driver)

DETAILS OF INJURED PERSON 1

Name LEE YEI HEARN

Approximate Age

Injuries Sustain BODY

Injured person in which vehicle? SKX9555A

Were seat belts worn? YES

Was this injured conveyed to hospital by ambulance? NO

Address

Postcode

DETAILS OF INJURED PERSON 2

Name LEE NYOK

Approximate Age

Injuries Sustain BODY

Injured person in which vehicle? SKX9555A

Were seat belts worn? YES

Was this injured conveyed to hospital by ambulance? NO

Address

Postcode

DETAILS OF INJURED PERSON 3

Name LIM SIEW BEA

Approximate Age

Injuries Sustain BODY

Injured person in which vehicle? SKX9555A

Were seat belts worn? YES

Was this injured conveyed to hospital by ambulance? NO

Address

Postcode

SKETCH PLAN

IMPORTANT NOTICE

1. Please report correctly the details of the accident to speed up the claims process.
2. This Form must be completed by the Policyholder and/or the Authorised Driver.
3. Information provided must be as truthful and accurate as possible. Any wilful misrepresentation or withholding of material facts may allow insurance companies to reassess policy liability.
4. The issue and acceptance of this Form by insurance companies is not an admission of policy liability on the part of the insurance companies.
5. Any false reporting may be referred to the Police for investigation.
6. The report will be forwarded by the Insurers of the GIA Records Management Centre established by the General Insurance Association of Singapore (GIA) for archiving and that copies of this report will for a fee be made available upon application by interested parties.
7. By the lodgment of this report to the insurers, you hereby consent to the archiving of this report at the centre and to copies of the report being made available aforesaid.
8. Consent under the Personal Data Protection Act (PDPA)

I understand, acknowledge, agree and consent that:

- (a) My insurer, my workshop and the General Insurance Association of Singapore ("GIA") may/are permitted to collect, use, disclose and/or process my personal data/personal information set out in this [form] and any other personal information provided by me or possessed by my insurer (collectively the "Personal Information") and disclose and transfer such Personal Information to all insurer(s) who have insured vehicle(s) involved in this accident (all insurer(s) who have insured vehicle(s) involved in this accident shall be collectively referred to as the "Insurers"), the Insurers' lawyers/law firms, the Monetary Authority of Singapore and any relevant government agency/authority (such as the police), for the purpose(s) of:
- (i) processing, handling and/or dealing with my claims including the settlement of the claims and any necessary investigations relating to the claims;
 - (ii) investigating the accident and/or my claims;
 - (iii) carrying out and/or dealing with my instructions or responding to any enquiries by me;
 - (iv) administering my claims (including the mailing of correspondence, statements, invoices, reports or notices to me, which could involve disclosure of certain personal data about me to bring about delivery of the same as well as on the external cover of envelopes/mail packages); and/or
 - (v) complying with applicable law in administering, processing, handling and/or dealing with my claims (collectively the "Purposes")
- (b) all insurer(s) who have insured vehicle(s) involved in this accident and the Insurers' lawyers/law firms, may/are permitted to collect, use, disclose and/or process my Personal Information for one or more of the above Purposes; and
- (c) my Personal Information may/can be disclosed by any of the Insurers and/or GIA to their third party service providers or agents (including their lawyers/law firms), which may be sited outside of Singapore, for one or more of the above Purposes.
- (d) my Personal Information will also be collected and used to compile claims history for the purpose of fraud detection, investigation and management in present and all future claims.
- (e) the information so collected under (d) above may be shared / disclosed:
- (i) to all insurers and/or any other third parties that assist in evaluating, investigating, controlling or managing fraud, regulators, law enforcement and government agencies as reasonably required for the purposes stated, or
 - (ii) for complying with requirements under any regulations, laws or court orders.



Policyholder's Signature
Date & Time:

Driver's Signature
(If driver is not the policyholder)
Date & Time:

Reporting Centre Personnel's Signature
Name:
NRIC/FIN No.:

SKETCH PLAN

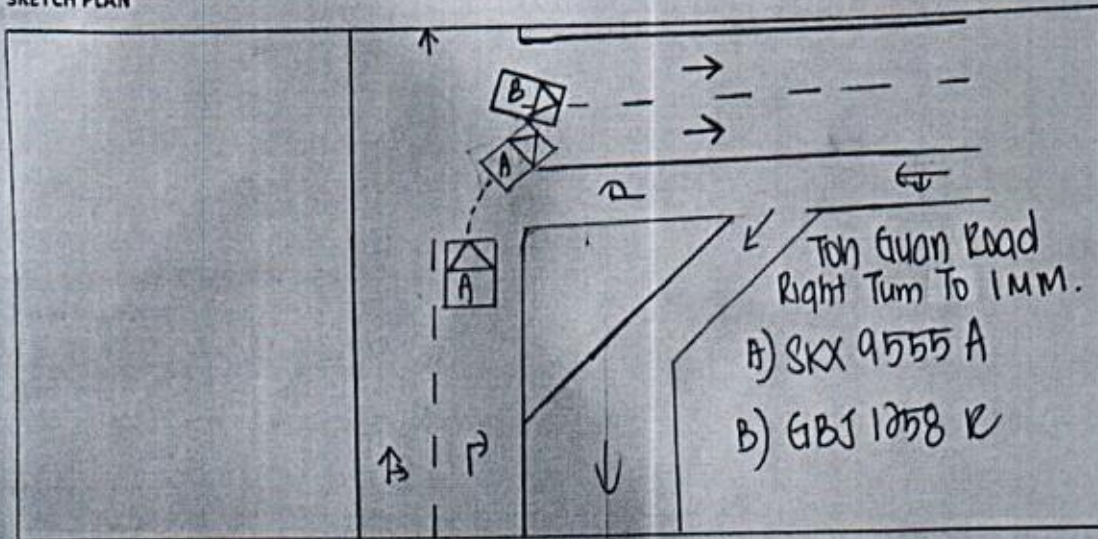

DESCRIBE CIRCUMSTANCES OF THE ACCIDENT

I was travelling on the extreme right lane of Ton Guan Rd making a right turn towards IMM. Suddenly vehicle B on my left make a sudden change of lane, I applied my brake however the collision still could not be avoided.

My passengers and myself do suffered injuries in this accident.

DECLARATION

I/We declare the foregoing particulars are true in every respect.

Policyholder's Signature
Date & Time:

Driver's Signature
(If driver is not the policyholder)
Date & Time:

Reporting Centre Personnel's Signature
Name:
NRIC/FIN No.:

VEHICLE NO:	SKX 9555 A	MAKE & MODEL:	Toyota HTIS
DATE OF ACCIDENT	01 / 03 / 2020	TIME OF ACCIDENT	0830 hrs AM/PM
LOCATION OF ACCIDENT	Teh Guan Rd turning Right Towards IMM		
EXACT PURPOSE USE DURING ACCIDENT	Amazsys Limo Services		
NAME OF OWNER	94555881		
TEL NO			
NRIC			
CLAIM TYPE	CD / THIRD PARTY / REPORTING ONLY		
INSURANCE CO			
TYPE OF COVERAGE	Comprehensive / Third Party / Third Party Fire & Theft		
POLICY NO.			
NAME OF DRIVER	As Above / If No: Lee Yei Hearn		
NRIC	S91207116		
DATE OF BIRTH	16 / 05 / 1991		
OCCUPATION	Outdoor / Indoor		
DATE OF DRIVING PASS	03 / 07 / 2018		
GENDER	Male / Female		
CONTACT NO.	9022 5140		
ADDRESS	Office: Home: Blk 277 Teh Guan Road #03-171 S(600277).		
DRIVER HAVE ANY OWN VEHICLE	NO / If yes: Reg No:		
RELATIONSHIP	Employee / If No:		
WEATHER CONDITION	Clear / Raining / Other:		
ROAD SURFACE	Dry / Wet / Other:		
ANY INJURIES	No / If yes: Who?		
CONTACT NO.			
POLICE REPORT	No / If yes: Where?		
VEHICLE B NO.	ABJ 058 R		
NAME			
CONTACT NO.			
VEHICLE C NO.			
VEHICLE D NO.			
VEHICLE E NO.			
VEHICLE F NO.			
ANY WITNESS			
WITNESS CONTACT NO.			
OWNER/DRIVER EMAIL			
PARTICULAR WORKSHOP	NEW HOCK TECK MOTOR PTE. LTD.		
	1 Kaki Bukit Ave 6, Blk C #01-43		
	Autobay@Kaki Bukit Singapore 417883		
TEL NO	TEL: 6747 9241		
CONTACT PERSON	Reena / Sukyl		
FAX NO.	FAX: 6741 7276		
EMAIL	reena@nhtmotor.com		
	admin@nhtmotor.com		

Tokio Marine Insurance Singapore Ltd.

(Company Reg. No.: 192300014M) (GST Reg No.: MZ-0000023-4)

20 McCallum Street #09-01 Tokio Marine Centre Singapore 069046

T: (65) 6221 6111 F: (65) 6221 4355 / (65) 6224 0895 E: tmls@tokiomarine.com.sg W: www.tokiomarine.com



TOKIO MARINE
INSURANCE GROUP

FORM MXI H

Member of the
Tokio Marine Group

Certificate of Insurance

MOTOR VEHICLES (THIRD-PARTY RISKS AND COMPENSATION) ACT (CHAPTER 189)
MOTOR VEHICLES (THIRD-PARTY RISKS AND COMPENSATION) RULES, 1960
ROAD TRANSPORT ACT, 1987 (MALAYSIA)
MOTOR VEHICLES (THIRD-PARTY RISKS) RULES, 1959 (MALAYSIA)

Policy No.: 19-MI000620-R02 (Private Motor Car)

1. **Index Mark and Registration Number of Vehicle** SKX9555A **Chassis No.:** MR053REE104104244
2. **Name of Policyholder** AMAZSYS LIMO SERVICES
3. **Effective date of the Commencement of Insurance for the purposes of the Act** 01/05/2019
4. **Date of Expiry of Insurance** 30/04/2020
5. **Persons or Class of Persons entitled to drive***
Any person who is driving on the Policyholder's order or with their permission.
The hirer.
Any other person who is driving on the hirer's order or with his/ their permission.

* Provided that the Person driving is permitted in accordance with the licensing or other laws or regulations to drive the Motor Vehicle or has been so permitted and is not disqualified by order of a Court of Law or by reason of any enactment or regulation in that behalf from driving the Motor Vehicle. And provided further that the Motor Vehicle is registered under the Road Traffic Act and its registration under the Road Traffic Act has not been cancelled at the time of the accident loss or damage.

6. Limitations as to use*

Use for the carriage of passengers or goods in connection with the Policyholder's business or the hirer's business.
Use for social domestic and pleasure purpose and business purposes of the Policyholder or of any person to whom the vehicle is hired.

The Policy does not cover:-

- 1) Use for racing, pace-making, reliability trial or speed-testing.
- 2) Use whilst drawing a trailer except the towing (other than for reward) of any one disabled mechanically propelled vehicle.

* Limitations rendered inoperative by Section 8 of the Motor Vehicles (Third-Party Risks and Compensation) Act (Chapter 189) and Section 95 of the Road Transport Act, 1987 (Malaysia), are not to be included under these headings.

We hereby certify that the Policy to which this Certificate relates is issued in accordance with the provision of the Motor Vehicles (Third-Party Risks and Compensation) Act (Chapter 189) and Part IV of the Road Transport Act, 1987 (Malaysia).

Please refer to the Policy Schedule for full details, terms and conditions of the insurance.

IMPORTANT NOTICE

This Certificate is not transferable. During its currency, if the insurance is cancelled for whatsoever reason, you must return the Certificate to Tokio Marine Insurance Singapore Ltd. within 7 days thereof or, if the Certificate has been lost destroyed, you must make a statutory declaration to that effect. Failure to comply with this duty is an offence under Motor Vehicle (Third-Party Risks and Compensation) Act (Chapter 189).

ADDITIONAL INFORMATION

Account: 2376DDA

Insurance Plan:	Comprehensive Approved Workshop Plan
Limit for total loss or theft:	Prevailing Market Value
Policy Excess:	Own Damage Claims SGD 2,000
	Excess-Third Party (Sect II) SGD 1,500
	Windscreen Excess SGD 100
Financial Interest:	UNITED OVERSEAS BANK LIMITED

Tokio Marine Insurance Singapore Ltd.

Authorised Signature