

## SINGAPORE ACCIDENT STATEMENT

### IMPORTANT NOTICE

1. Please report correctly the details of the accident to speed up the claims process.
2. This Form must be completed by the Policyholder and/or the Authorised Driver.
3. Information provided must be as truthful and accurate as possible. Any wilful misrepresentation or withholding of material facts may allow insurance companies to repudiate policy liability.
4. The issue and acceptance of this Form by insurance companies is not an admission of policy liability on the part of the insurance companies.
5. **Any false reporting may be referred to the Police for investigation.**
6. This report will be forwarded by the insurers of the GIA Records Management Centre established by the General Insurance Association of Singapore (GIA) for archiving and that copies of this report will, for a fee, be made available upon application by interested parties.
7. By the lodgement of this report to the insurers, you hereby consent to the archiving of this report at the centre and to copies of the report being made available aforesaid.

### ACCIDENT STATEMENT

Date Of Report	02/03/2020 17:35
Date Of Accident	01/03/2020 15:30
Exact Location Of Accident	PARKWAY PARADE
Country/State of Loss	SINGAPORE

### DETAILS OF OWN VEHICLE

Vehicle Registration Number	CB7174P
-----------------------------	---------

#### Insured/Policyholder

Name Of Registered Owner	POO SEE YEOW BUS SERVICES PTE LTD
Co Reg No	2XXXXX592E
Email Address	NOEMAIL
Mobile Phone No	(LOCAL) +65-98430003
Alternative Phone No	OFFICE-98430003

#### Vehicle Particulars

Manufacturer	TOYOTA
Model	COASTER 19 SEATER ABS
Exact Purpose for which vehicle was being used at time of accident	WORKING PURPOSES
Are you claiming under your own insurance policy for repair to your vehicle?	NO
If No, Please state action to be taken	THIRD PARTY
Vehicle Category	BUS

#### Insurance Company

Name of Insurance Company	CHINA TAIPING INSURANCE (SINGAPORE) PTE. LTD.
Type Of Coverage	COMPREHENSIVE
Fleet Policy	NO
Policy Number	DMB1SN30252919000
Cover Note Number	

#### Driver

Name of Driver	NIU XIWEI
Passport No/FIN	GXXXX054T
Date Of Birth	01/08/1989
Occupation	OUTDOOR
Date Of Driving Pass	31/01/2017
Driving Experience	3 YEARS AND 1 MONTH
Gender	MALE
Mobile Number	(LOCAL) +65-98430003
Fax Number	
Contact Number	OTHERS-98430003
E-Mail Address	NOEMAIL

Address -  
 Postcode  
 Was driver an employee of the Insured's Company YES  
 If No, Relationship of the Driver with the Insured  
 Vehicle Registration Number of Driver's Own Vehicle -  
 -  
 -  
 Insurance Company of Driver's Own Vehicle -  
 -  
 -

### General Information of the Accident

Type Of Accident SIDE SWIPE  
 Weather Conditions CLEAR  
 Road Surface DRY

### Other Information

Was any foreign vehicle involved in this accident? NO  
 Number of vehicles (including own vehicle) involved in the accident 2  
 Was any body injured in the Accident? NO  
 Was any injured conveyed to hospital by ambulance? NO  
 Was any other material or property damaged? YES  
 I have been approached by unknown person(s) soliciting/offering accident claims assistance. NO  
 Number of Passengers (Including Driver) 1

### Details of Police Action

Was the accident reported to the police? NO  
 If Yes, Please state which Police Station  
 Was notice of intended Prosecution given? NO  
 If Yes, against whom?

### Circumstances of Accident

PLEASE REFER TO SKETCH PLAN

### Attachment(s)

Are accident photos available for attachment? YES  
 Was there any video captured by Car Camera? NO  
 Was there any audio recorded? NO

### DETAILS OF OTHER VEHICLE PROPERTY 1

Vehicle Registration Number SCW771B  
 Vehicle Make/Model/Colour  
 Details Of Properties  
 Vehicle Category PRIVATE CAR  
 Name of Driver  
 NRIC/Passport Number  
 Contact Number  
 Address  
 Postcode  
 Insurance Company Name  
 Nature Of Damage  
 No. Of Passenger (Including Driver)

Sketch Plan

SKETCH PLAN

IMPORTANT NOTICE

1. Please report correctly the details of the accident to speed up the claims process.
2. This Form must be completed by the Policyholder and/or the Authorised Driver.
3. Information provided must be as truthful and accurate as possible. Any wilful misrepresentation or withholding of material facts may allow insurance companies to repudiate policy liability.
4. The issue and acceptance of this Form by insurance companies is not an admission of policy liability on the part of the insurance companies.
5. Any false reporting may be referred to the Police for investigation.
6. The report will be forwarded by the insurers of the GIA Records Management Centre established by the General Insurance Association of Singapore (GIA) for archiving and that copies of this report will for a fee be made available upon application by interested parties.
7. By the lodgment of this report to the insurers, you hereby consent to the archiving of this report at the centre and to copies of the report being made available aforesaid.
8. Consent under the Personal Data Protection Act (PDPA)

I understand, acknowledge, agree and consent that:

(a) My insurer, my workshop and the General Insurance Association of Singapore ("GIA") may/are permitted to collect, use, disclose and/or process my personal data/personal information set out in this [form] and any other personal information provided by me or possessed by my insurer (collectively the "Personal Information") and disclose and transfer such Personal Information to all insurer(s) who have insured vehicle(s) involved in this accident (all insurer(s) who have insured vehicle(s) involved in this accident shall be collectively referred to as the "Insurers"), the Insurers' lawyers/law firms, the Monetary Authority of Singapore and any relevant government agency/authority (such as the police), for the purpose(s) of:

- (i) processing, handling and/or dealing with my claims including the settlement of the claims and any necessary investigations relating to the claims;
- (ii) investigating the accident and/or my claims;
- (iii) carrying out and/or dealing with my instructions or responding to any enquiries by me;
- (iv) administering my claims (including the mailing of correspondence, statements, invoices, reports or notices to me, which could involve disclosure of certain personal data about me to bring about delivery of the same as well as on the external cover of envelopes/mail packages); and/or
- (v) complying with applicable law in administering, processing, handling and/or dealing with my claims (collectively the "Purposes")

- (b) all insurer(s) who have insured vehicle(s) involved in this accident and the Insurers' lawyers/law firms, may/are permitted to collect, use, disclose and/or process my Personal Information for one or more of the above Purposes; and
- (c) my Personal Information may/can be disclosed by any of the Insurers and/or GIA to their third party service providers or agents (including their lawyers/law firms), which may be sited outside of Singapore, for one or more of the above Purposes.
- (d) my Personal Information will also be collected and used to compile claims history for the purpose of fraud detection, investigation and management in present and all future claims.
- (e) the information so collected under (d) above may be shared / disclosed:
  - (i) to all insurers and/or any other third parties that assist in evaluating, investigating, controlling or managing fraud, regulators, law enforcement and government agencies as reasonably required for the purposes stated, or
  - (ii) for complying with requirements under any regulations, laws or court orders.

POO SEE YEOW BUS SERVICES PTE. LTD.  
 No. 25A Hillview Ave  
 #05-12 Glendale Park  
 Singapore 669617  
 Tel: 6310 1979 HP: 6643 0003  
 Fax: 6310 5925  
 Reg. 201530592E

*[Signature]*  
 Driver's Signature  
 (If driver is not the policyholder)  
 Date & Time:

*[Signature]*  
 Reporting Centre Personnel's Signature  
 Name:  
 NRIC/FIN No.:

Sketch Plan #2

SKETCH PLAN

A - CB7174P

B - SW 7718

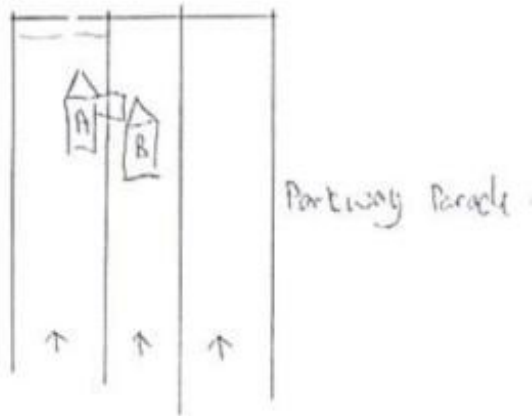

DESCRIBE CIRCUMSTANCES OF THE ACCIDENT

on 11/3/2020 around 15:30hrs. After alighting all the passenger my bus was parked at the roadside with my door open. Suddenly veh B suddenly hit onto my right door.

DECLARATION

I/We declare the foregoing particulars are true in every respect.

POO SEE YEOW BUS SERVICES PTE. LTD.  
 No. 25A Hillview Ave  
 #05-12 Glendale Park  
 Singapore 669513  
 Tel: 6695 1979 HP: 9843 0003  
 Reg. 201530592E

*[Handwritten Signature]*  
 11/3/20

Driver's Signature  
 (if driver is not the policyholder)  
 Date & Time:

Reporting Centre Personnel's Signature  
 Name:  
 NRIC/TIN No.:

*[Handwritten Signature]*  
 11/3/20  
*[Handwritten Name]*

Accident Photo



Accident Photo



Accident Photo



Accident Photo





Accident Photo



Accident Photo



Accident Photo



Accident Photo

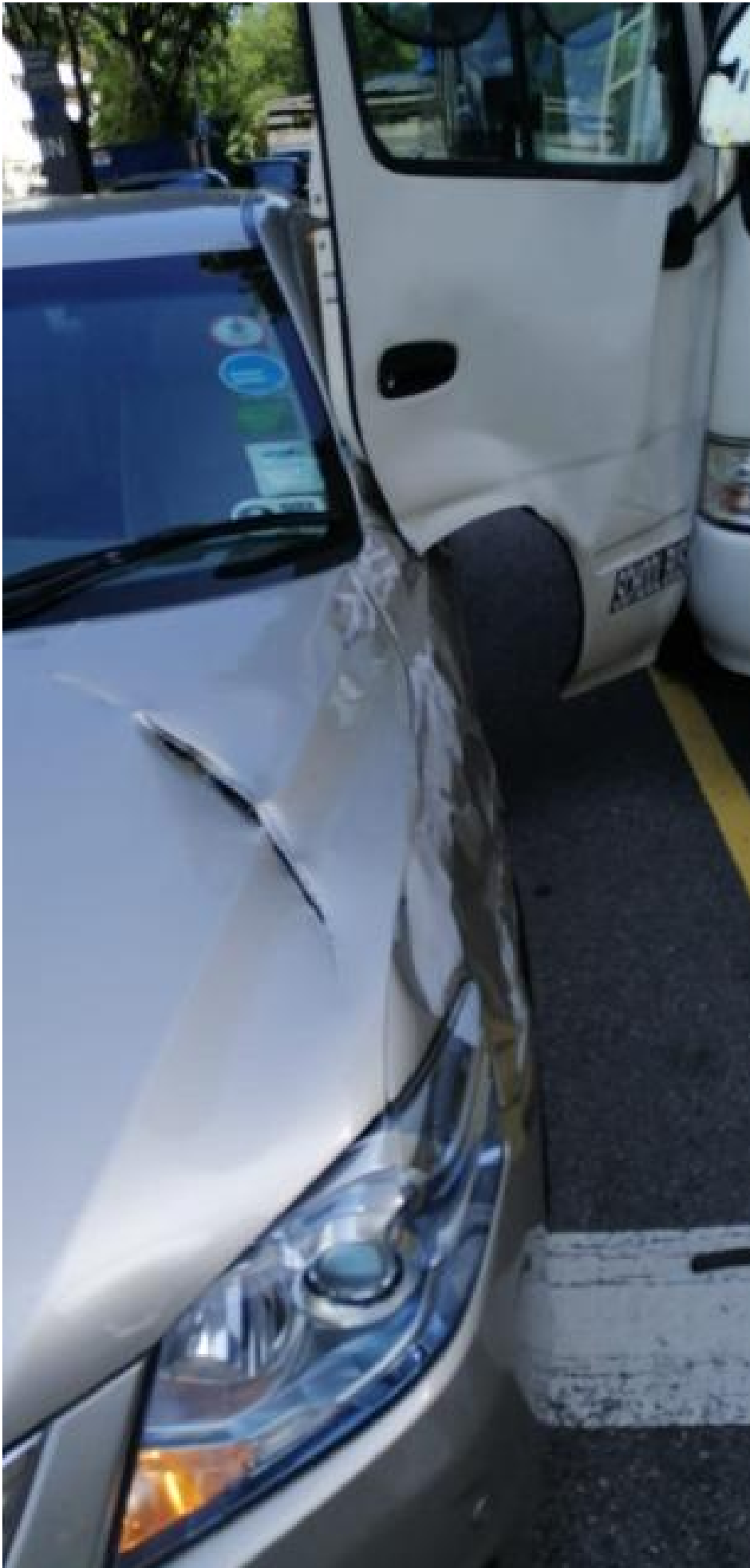

Accident Photo



Accident Photo



Accident Photo



Accident Photo





Accident Photo



Accident Photo



Accident Photo



Accident Photo



Accident Photo



Accident Photo



Accident Photo



Accident Photo





Accident Photo



Accident Photo

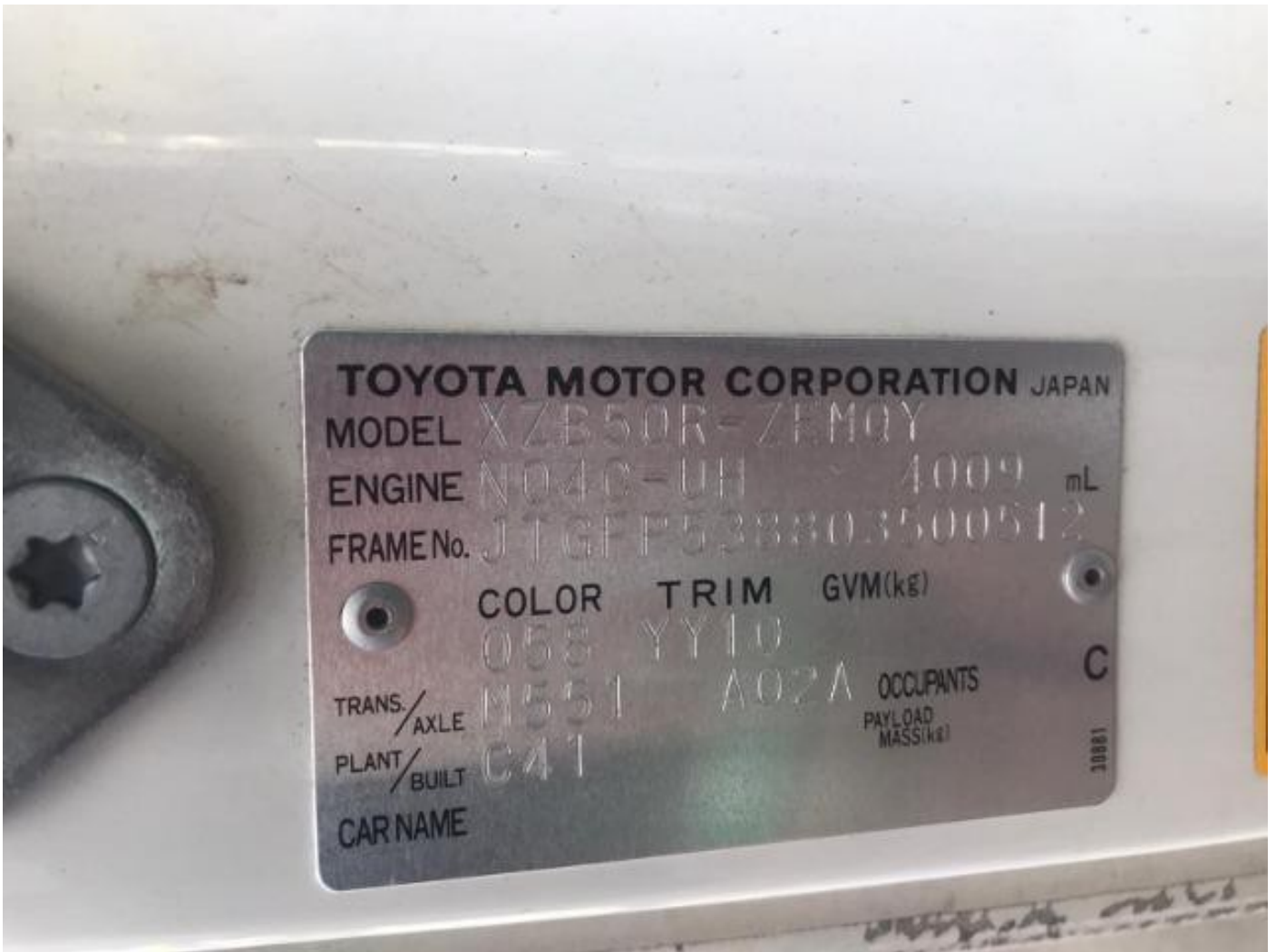

Accident Photo

