

ASS. REC. BY:

REF: (S3) LPE 20003441 / BV f3d2

Special Instruction:

PRS

Surveyor: Lim

ASSIGNMENT (Office)

From (Person):

Kenny Lim

of

LPC

Date/Time:

2.3.2020 4.14p.m

Estimated Cost:

Bill to:

~~OD~~ / TP / WS / TP RES / OD RES / EVA / INV / MV / CS

To Inspect Vehicle No:

SMJ 6399D

Insured:

SJS 1802C

at Workshop m/s

Eng Shing mechanical

Tel:

645 37380

of

160 Sin Ming Drive #06-21 Sin Ming Parkway

Policy No:

Claim No:

20/20/20/VP03/023096

Sum Insured:

Excess:

Make of Veh:

(Client's Record)

"WP"

3/3/2020

D.O.A.

22.2.2020

CA / REV / REP. / REV 24 HRS

H.O.D. Endorsement:

Date/Time:

2/3/2020

5.00p.m

Person Contacted:

Mr Tan

Vehicle IN / OUT

Date/Time	Action/Instruction (X) Estimate.
	SMJ 6399D - X
	SJS 1802C - X
10/3/20	Submit PRS

ASS. REC. BY:

REF: Lpc

Version

PRS

ASSIGNMENT

From:

Date: 3/31/2020

Estimated Cost:

OD / TP / WS / TP RES / OD RES / EVA / INV / MV

To Inspect Vehicle No: SMJ 6399D

at Workshop m/s Eng Shing Mechanical

of 160 Sin ming Ave #06-21 Sin ming

Insured:

Policy No.

Claims No.

Sum Insured: Excess:

(Client's Record)

Make of Veh:

(Policy Condition)

Remark: The veh had commenced its repair at the time of inspection.

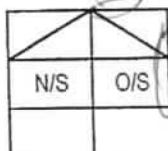

Bal. or Market Value:

IDAC Accident Rpt: Consistent?: Yes or No

GIA / PR Seen: Consistent?: Yes or No

Est. Repairs: 6 days Res.: Yes or No

Lum Sum: % 3 Val.: Yes or No

CA / REV / REP. / 24 HRS

Kup

Vehicle: IN / OUT

Date: Person Contacted:

Veh No: SMJ 6399D Yr Regn: 14/3/2019

Type: M/Car / M/Cycle / Bus / Van / Lorry / Taxi / Prime Mover /

Truck / Trailer or

Make: Toyota Noah C.C. 1797

Colour: Silver A/C: Insured / Std / NI / NA

Sp. Reading: 86102 T/Radio: Insured / Std / NI / NA

Eng/No: 22R-FXE

C/No: ZWR80-0358339

Gen. Cond: Good / Fair / Poor / Burnt

Steering: Inorder / Jammed / Leaked / Burnt or

Brake: Inorder / Jammed / Leaked / Burnt or

Modi: Nil / S/Rim / STD A/Rim or

Tyre Size: F: 215/50/17

R: 215/50/17

BS / DUN / EXNOVA / GY / FS / LIZA / MIC / OHTSU / PIR / SUMI /

TOYO / YOKO or

RADAR

Front

Rear

R/Bal. 5 mm

R/Bal. 5 mm

L/Bal. 5 mm

L/Bal. 5 mm

D.O.A. 22/2/2020

D.O.I. 3/3/2020

Survey held at Eng Shing Mechanical 03/31/20

Des. of Damages: Frt / Rear / O/S / N/S / U/C / Rooftop or

The U/C / Chassis frame / Body Structure affected due to collision.

Date / Time Action / Instruction

RECEIVED 10 MAR 2020

MV 113,000/2

PV 50,629/2

NV 62,371/2

T. Lim

10/3/2020

Date/Time, File Pass to?

Preli. Report

Final Report

1)

Date/Time, File Return to?

2) 10/3 - typist

Rep. Format:

Lump Sum / L.S.:

Days Of Repair:

Resurvey No. of Trip:

Add Fee: Site Insp (\$)

Interview (\$)

Tech. Invs (\$)

Weekend (\$)

Survey Fee:

Transportation:

S + RS. SI

Photos

Others

TOTAL

120

120

Summer Lee (LKK Auto)

From: KENNY LIM CHING GHEE <kennylim@lonpac.com>
Sent: Monday, 2 March, 2020 4:14 PM
To: assignments
Cc: MT_Claim_SG
Subject: New Assignment - Accident involving SJS1802C (OI) and SMJ6399D (TP) on 22-02-2020 - Oref: 20/20/20/VP05/023096 [External Confidential]
Attachments: 9308 - List of MS_20200302101730.pdf; MRM51516664.PDF

Lonpac External - Confidential

Dear Nivitha/Summer

Please assist to arrange for a PRS as per email below.

Attached herewith our Insured's GIA report for your perusal.

Thank you.

Best Regards

Kenny Lim
Asst. Claims Manager | Lonpac Insurance Bhd
300 Beach Road, #17-04/07 The Concourse, Singapore 199555
DID: 6279 9256 | Fax: (65) 6296 2706



Lonpac External - Confidential data is for use by authorised external parties only.

From: KENNY LIM CHING GHEE
Sent: Monday, 2 March 2020 4:07 pm
To: 'Oracle Law Corp' <mail@oraclelaw.sg>
Cc: MT_Claim_SG <mt_claim@lonpac.com>
Subject: RE: Our Ref: SB/PO/Acc/2020-9308 Your Ref: Insurer of SJS 1802C [External Confidential]

Lonpac External - Confidential

Dear Alvin

Please be advised that we are not agreeable to your list of surveyors and shall appoint LKK Auto Consultants for the Pre-Repair Inspection of your client's vehicle at:-

Eng Shing Mechanical Works
160 Sin Ming Drive
#06-21 Sin Ming Autocity
Singapore 575722

Tel: 6453 7380

Best Regards

Kenny Lim
Asst. Claims Manager | Lonpac Insurance Bhd
300 Beach Road, #17-04/07 The Concourse, Singapore 199555
DID: 6279 9256 | Fax: (65) 6296 2706



Lonpac External - Confidential data is for use by authorised external parties only.

From: Oracle Law Corp <mail@oraclelaw.sg>
Sent: Monday, 2 March 2020 10:23 am
To: KENNY LIM CHING GHEE <kennylim@lonpac.com>
Cc: MT_Claim_SG <mt_claim@lonpac.com>
Subject: RE: Our Ref: SB/PO/Acc/2020-9308 Your Ref: Insurer of SJS 1802C

Dear Kenny,

PRE-REPAIR INSPECTION
ACCIDENT INVOLVING SMJ 6399D & SJS 1802C AT CROSS JUNCTION OF ANG MO KIO AVENUE 3 BELOW THE CTE FLYOVER ON 22-02-2020 @ 2.25 P.M.

Please refer to attachment the contents of which are self-explanatory for your kind attention and immediate action.

Regards

Alvin Ong

 **Oracle Law Corporation**

• Advocates & Solicitors • UEN/GST Reg No. 200904572Z

237 Alexandra Road #04-11
The Alexcier, Singapore 159929
Telephone: 6538 6250 Facsimile: 6538 1860

From: KENNY LIM CHING GHEE [<mailto:kennylim@lonpac.com>]
Sent: Monday, 2 March 2020 8:53 AM
To: Oracle Law Corp <mail@oraclelaw.sg>
Cc: MT_Claim_SG <mt_claim@lonpac.com>
Subject: PRS - Accident involving SJS1802C & SMJ6399D on 22/02/2020 - Oref: 20/20/20/VP05/023096 [External Confidential]

Lonpac External - Confidential

Without Prejudice
Save as to Costs

Dear Sir/Madam

We refer to your fax dated 26 February 2020 to which we received on 28 February 2020.

Please see appended for our list of surveyors:-

1	Nicholas Tey-Appraisal
2	Jackson Quek - Appraisal
3	Faizal Gulam Mohd _ Appraisal
4	Paul Thanapal- Quantum
5	Choo Beng Hai - Quantum
6	Andrew Aw- Quantum
7	Kenneth Kong- LKK
8	Marcus Chua) LKK
9	Mohd Rasul -LKK
10	Adrian Ling - LKK

Kindly revert soon.

Best Regards

Kenny Lim

Asst. Claims Manager | Lonpac Insurance Bhd

300 Beach Road, #17-04/07 The Concourse, Singapore 199555

DID: 6279 9256 | Fax: (65) 6296 2706



Lonpac External - Confidential data is for use by authorised external parties only.

> Back to OneMotoring

Enquire PARF/COE Rebate for Registered Vehicle

Vehicle Owner Particulars	
Owner ID Type:	Business
Owner ID:	409A
Vehicle Details	
Vehicle No.:	SMJ6399D
Vehicle to be Exported:	No
Intended Deregistration Date:	10 Mar 2020
Vehicle Make:	TOYOTA
Vehicle Model:	NOAH HYBRID 7-SEATER 1.8X CVT
Primary Colour:	Silver
Manufacturing Year:	2018
Engine No.:	2ZR0C78052
Chassis No.:	ZWR800358339
Maximum Power Output:	100.0 kW (134 bhp)
Open Market Value:	\$33,451.00
Original Registration Date:	14 Mar 2019
First Registration Date:	14 Mar 2019
Transfer Count:	0
Actual ARF Paid:	\$28,832.00
Intended PARF Rebate Details	
PARF Eligibility:	Yes
PARF Eligibility Expiry Date:	13 Mar 2029
PARF Rebate Amount:	\$21,624.00
Intended COE Rebate Details	
COE Expiry Date:	13 Mar 2029
COE Category:	E - Open - all except motorcycle
COE Period(Years):	10
QP Paid:	\$32,909.00
COE Rebate Amount:	\$29,005.00
Total Rebate Amount:	\$50,629.00

The information contained herein is correct as at 10 Mar 2020

OK

Dep 11,080/yr
923/mth

MV 113,000/2
PV 50,629/2
NV 62,371/2

TGlim
10/3/2020

Enquire Vehicle Transfer Fee

Vehicle Details

Vehicle No.
SMJ6399D

Make / Model
TOYOTA / NOAH HYBRID 7-SEATER 1.8X CVT

Vehicle Type :
Z11 - Private Hire (Chauffeur) Station Wagon/Jeep/Land Rover

Vehicle Attachment 1 :
No Attachment

Vehicle Scheme :
Normal

Chassis No. :
ZWR800358339

Propellant :
Petrol-Electric

Engine No. :
2ZR0C78052

Motor No. :
318K09914

Engine Capacity :
1797 cc

Power Rating :
60.0 kW

Maximum Power Output :
100.0 kW (134 bhp)

Maximum Laden Weight :

1995 kg

Unladen Weight :

1610 kg

Year Of Manufacture :

2018

Original Registration Date :

14 Mar 2019

Lifespan Expiry Date :

-

COE Category :

E - Open - all except motorcycle

Quota Premium :

\$32,909.00

COE Expiry Date :

13 Mar 2029

Road Tax Expiry Date :

13 Mar 2020

PARF Eligibility Expiry Date :

13 Mar 2029

Inspection Due Date :

13 Mar 2022

Intended Transfer Date :

10 Mar 2020

CO2 Emission :

98.00 (g/km)

CEV/VES Rebate Utilised Amount :

\$10,000.00

CO Emission :

0.080000 (g/km)

HC Emission :

0.019000 (g/km)

NOx Emission :

0.002000 (g/km)

PM Emission :

0.300000 (mg/km)

Fees To Be Paid For Transfer

Transfer Fees	\$25.00
Road Tax Renewal - 6 months (14 Mar 2020 to 13 Sep 2020)	\$487.00
Road Tax Renewal - 12 months (14 Mar 2020 to 13 Mar 2021)	\$974.00

Message

The fees above do not include any late road tax fees, which apply if road tax or lay-up has expired. You can use the digital service Enquire Road Tax Payable to check if there are any late road tax fees. Any road tax that has been paid for the vehicle will be transferred to the next owner.

The road tax schedules for petrol-electric cars and electric vehicles (EV) will be revised from 1 January 2021. The current enquiry result does not include the revised road tax schedules commencing 1 January 2021. Please refer to the [Press Release](#) for more information.

Print

OK →

Save as PDF

Copy as Text



CONNECTING CAR BUYERS & SELLERS.
We'll handle your loans, insurance & other paperwork for FREE.

[Find out more](#)

Post an Advertisement
Sell it yourself! Advertise it at just
\$58 until it's SOLD!

[Post an Ad](#)
[Advertiser Login](#)
[Ways of Selling](#)

2019 VW Beetle Cabriolet.



Low Mileage. Excellent
Condition.
Direct Owner [StarAd](#)

AutoInn
An Inspiration For Car Buyers

click here to view
our **PRISTINE USED CARS**
at **GREAT PRICES**

[Browse by Category](#)
[Sort by Date Posted](#)
[20 results/page](#)

18 vehicles

Toyota Noah

[Advanced Search](#)

	Make	Model	Price	Depreciation	Reg Date	Eng Cap	Mileage	Veh Type	Status
Search Selection	Toyota Noah		Any	Any	2019	Any	Any	Any	All



Toyota Noah Hybrid 1.8A X

\$112,800

\$11,080 /yr

24-Jan-2019

1,797 cc

12,480 km

MPV

Available

Fuel Type: Petrol-Electric

100% Loan Available! Well Maintained By 1 Owner With Low Mileage Done. Huge And Comfortable Space For 7 Passengers, 100% Loan Approval With Our Flexible In House Financing, All Enquirers Are Welcome Through Call Or WhatsApp!

Posted: 09-Mar-2020 Tags: 2019 Toyota Noah, Toyota Noah, Toyota, Noah



Toyota Noah Hybrid 1.8A X

\$116,800

\$11,640 /yr

25-Jan-2019

1,797 cc

-

MPV

Available

Fuel Type: Petrol-Electric

Elegant White MPV, Fuel Consumption With Hybrid, One Owner Only, Low Maintenance Cost, With Warranty, Flexible In-House Loan Packages Available.

Prime Motor & Leasing

Posted: 08-Mar-2020 Tags: 2019 Toyota Noah, Toyota Noah, Toyota, Noah



Toyota Noah Hybrid 1.8A X

-

N.A

28-Jan-2019

1,797 cc

-

MPV

SOLD

Fuel Type: Petrol-Electric

Maximum Loan Amount Available As Advertised! Cheapest Selling Price With Low Depreciation Noah Hybrid In The Market! Very Low Mileage Done! 1 Fussy Owner Going Overseas! Guaranteed Accident-Free And Non PHV Vehicle Assured! Drive And Smell Like A New M...

Creative Auto

Posted: 21-Jan-2020 Tags: 2019 Toyota Noah, Toyota Noah, Toyota, Noah



Toyota Noah Hybrid 1.8A Si

-

N.A

15-Feb-2019

1,797 cc

-

MPV

SOLD

Fuel Type: Petrol-Electric

Smart Entry System, Steering Switch, Dual Powered Sliding Doors With One Touch Switch, Rear Auto Air Conditioner, Hybrid System Indicator, Premium Modern Of Noah With Beautiful Bodykit, Fog Lamps, Spoiler Factory Fixed Top Range Sports Rims And Black Interior...

Posted: 11-Jan-2020 Tags: 2019 Toyota Noah, Toyota Noah, Toyota, Noah



Top 20 cars with the lowest mark-up

Some car dealers willingly make lower profits to attract customers. Here's the top 20 cars with the lowest dealer profit margins - the best deals you can get!

[Read this article](#)



Toyota Noah 2.0A X

\$119,988

\$11,550 /yr

03-Apr-2019

1,986 cc

11 km

MPV

Available

Loan Available, New Facelift, Comes With 5 Years Warranty, Do Not Miss This Beautiful Unit, Flawless And Excellent Condition. Call Our Friendly Sales Staff Now! Balloon Scheme Loan Available Too!

Vincar Pte Ltd

Posted: 27-Feb-2020 Tags: 2019 Toyota Noah, Toyota Noah, Toyota, Noah

PREMIUM AD



Toyota Noah Hybrid 1.8A X

-

N.A

12-Jun-2019

1,797 cc

-

MPV

SOLD

Fuel Type: Petrol-Electric

Maximum Loan Amount Available As Advertised! Cheapest Selling Price & Depreciation NOAH Hybrid In The Market With Very Low Mileage Done! 1 Fussy Owner Going Overseas! Guaranteed Accident Free & Non PHV Vehicle Assured! Drive & Smell Like Brand New! O...

Creative Auto

Posted: 10-Jan-2020 Tags: 2019 Toyota Noah, Toyota Noah, Toyota, Noah

SOLD

PREMIUM AD

[Compare](#)

Toyota Noah Hybrid 1.8A X

-

N.A

17-Jun-2019

1,797 cc

-

MPV

SINGAPORE ACCIDENT STATEMENT

IMPORTANT NOTICE

1. Please report correctly the details of the accident to speed up the claims process.
2. This Form must be completed by the Policyholder and/or the Authorised Driver.
3. Information provided must be as truthful and accurate as possible. Any wilful misrepresentation or withholding of material facts may allow insurance companies to repudiate policy liability.
4. The issue and acceptance of this Form by insurance companies is not an admission of policy liability on the part of the insurance companies.
5. **Any false reporting may be referred to the Police for investigation.**
6. This report will be forwarded by the insurers of the GIA Records Management Centre established by the General Insurance Association of Singapore (GIA) for archiving and that copies of this report will, for a fee, be made available upon application by interested parties.
7. By the lodgement of this report to the insurers, you hereby consent to the archiving of this report at the centre and to copies of the report being made available aforesaid.

ACCIDENT STATEMENT

Date Of Report	25/02/2020 13:33
Date Of Accident	22/02/2020 14:25
Exact Location Of Accident	CROSS JUNCTION OF ANG MO KIO AVE 3 BELOW CTE FLYOV
Country/State of Loss	SINGAPORE

DETAILS OF OWN VEHICLE

Vehicle Registration Number	SMJ6399D
Insured/Policyholder	
Name Of Registered Owner	PHONEIX CAR RENTAL
Co Reg No	5XXXX409A
Email Address	NOEMAIL
Mobile Phone No	
Alternative Phone No	OFFICE-97451847

Vehicle Particulars

Manufacturer	TOYOTA
Model	NOAH HYBRID
Exact Purpose for which vehicle was being used at time of accident	PRIVATE USE
Are you claiming under your own insurance policy for repair to your vehicle?	NO
If No, Please state action to be taken	THIRD PARTY
Vehicle Category	PRIVATE HIRE

Insurance Company

Name of Insurance Company	NTUC INCOME INSURANCE CO-OPERATIVE LTD
Type Of Coverage	COMPREHENSIVE
Fleet Policy	NO
Policy Number	5113174016
Cover Note Number	

Driver

Name of Driver	PANG KIM BOCK (FENG JINBO)
NRIC No	SXXXX786A
Date Of Birth	09/03/1978
Occupation	OUTDOOR
Date Of Driving Pass	26/09/2005
Driving Experience	14 YEARS AND 4 MONTHS
Gender	MALE
Mobile Number	(LOCAL) +65-92380825
Fax Number	
Contact Number	

Address	BLK 314A ANCHORVALE LINK #03-137 SINGAPORE
Postcode	541314
Was driver an employee of the Insured's Company	NO
If No, Relationship of the Driver with the Insured	OTHER - HIRER
Vehicle Registration Number of Driver's Own Vehicle	- - -
Insurance Company of Driver's Own Vehicle	- - -

General Information of the Accident

Type Of Accident	COLLISION - MAJOR/MINOR RD
Weather Conditions	AFTER-RAIN
Road Surface	WET

Other Information

Was any foreign vehicle involved in this accident?	NO
Number of vehicles (including own vehicle) involved in the accident	2
Was any body injured in the Accident?	NO
Was any injured conveyed to hospital by ambulance?	
Was any other material or property damaged?	YES
I have been approached by unknown person(s) soliciting/offering accident claims assistance.	NO
Number of Passengers (Including Driver)	4
Passenger 1	NAME: : NA GENDER: : MALE
Passenger 2	NAME: : NA GENDER: : MALE
Passenger 3	NAME: : YVONNE TEO SWEE ENG GENDER: : FEMALE

Details of Police Action

Was the accident reported to the police?	NO
If Yes, Please state which Police Station	
Was notice of intended Prosecution given?	NO
If Yes, against whom?	

Circumstances of Accident

REFER ATTACHED

Attachment(s)

Are accident photos available for attachment?	YES
Was there any video captured by Car Camera?	NO
Was there any audio recorded?	NO

DETAILS OF OTHER VEHICLE PROPERTY 1

Vehicle Registration Number	SJS1802C
Vehicle Make/Model/Colour	
Details Of Properties	REFER ATTACHED
Vehicle Category	PRIVATE CAR
Name of Driver	I IM HONG FFA

Contact Number 981711119

Address

Postcode

Insurance Company Name

Nature Of Damage

No. Of Passenger (Including Driver)

Sketch Plan Pg. 1

A: SMJ 0399D
B: SL8 1802C

SKETCH PLAN

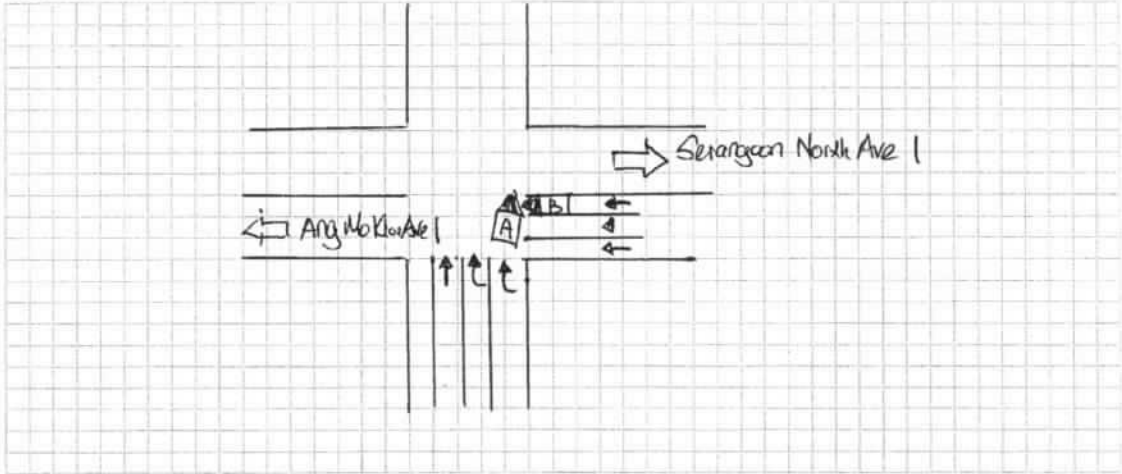

DESCRIBE CIRCUMSTANCES OF THE ACCIDENT

On Saturday 22nd Feb '2020, time : 1425 hrs while I (Pong Kim Boon STB067B6A) was exiting from Ang Mo Kio Ave 3 CTE Exit. I was at the extremely right lane turning ^{right} toward Serangoon north Ave 1. When a oncoming vehicle SJS 1802 C hitting on my right driver side.

DECLARATION

I/We declare the foregoing particulars are true in every respect.

Policyholder's Signature _____

Date & Time: 24/12/20

13.45

Driver's Signature

(If driver is not the policyholder)

Date & Time:

Reporting Centre Personnel's Signature

Name:

NRIC/FIN No.:

SKETCH PLAN

IMPORTANT NOTICE

1. Please report correctly the details of the accident to speed up the claims process.
2. This Form must be completed by the Policyholder and/or the Authorised Driver.
3. Information provided must be as truthful and accurate as possible. Any wilful misrepresentation or withholding of material facts may allow insurance companies to repudiate policy liability.
4. The issue and acceptance of this Form by insurance companies is not an admission of policy liability on the part of the insurance companies.
5. Any false reporting may be referred to the Police for investigation.
6. The report will be forwarded by the insurers of the GIA Records Management Centre established by the General Insurance Association of Singapore (GIA) for archiving and that copies of this report will for a fee be made available upon application by interested parties.
7. By the lodgment of this report to the insurers, you hereby consent to the archiving of this report at the centre and to copies of the report being made available aforesaid.
8. **Consent under the Personal Data Protection Act (PDPA)**

I understand, acknowledge, agree and consent that:

- (a) My insurer, my workshop and the General Insurance Association of Singapore ("GIA") may/are permitted to collect, use, disclose and/or process my personal data/personal information set out in this [form] and any other personal information provided by me or possessed by my insurer (collectively the "Personal Information") and disclose and transfer such Personal Information to all insurer(s) who have insured vehicle(s) involved in this accident (all insurer(s) who have insured vehicle(s) involved in this accident shall be collectively referred to as the "Insurers"), the Insurers' lawyers/law firms, the Monetary Authority of Singapore and any relevant government agency/authority (such as the police), for the purpose(s) of:
 - (i) processing, handling and/or dealing with my claims including the settlement of the claims and any necessary investigations relating to the claims;
 - (ii) investigating the accident and/or my claims;
 - (iii) carrying out and/or dealing with my instructions or responding to any enquiries by me;
 - (iv) administering my claims (including the mailing of correspondence, statements, invoices, reports or notices to me, which could involve disclosure of certain personal data about me to bring about delivery of the same as well as on the external cover of envelopes/mail packages); and/or
 - (v) complying with applicable law in administering, processing, handling and/or dealing with my claims.(collectively the "Purposes")
- (b) all insurer(s) who have insured vehicle(s) involved in this accident and the Insurers' lawyers/law firms, may/are permitted to collect, use, disclose and/or process my Personal Information for one or more of the above Purposes; and
- (c) my Personal Information may/can be disclosed by any of the Insurers and/or GIA to their third party service providers or agents(including their lawyers/law firms), which may be sited outside of Singapore, for one or more of the above Purposes.
- (d) my Personal Information will also be collected and used to compile claims history for the purpose of fraud detection, investigation and management in present and all future claims.
- (e) the information so collected under (d) above may be shared / disclosed:
 - (i) to all insurers and/or any other third parties that assist in evaluating, investigating, controlling or managing fraud, regulators, law enforcement and government agencies as reasonably required for the purposes stated, or
 - (ii) for complying with requirements under any regulations, laws or court orders.

Policyholder's Signature

Date & Time:

24/02/20



Driver's Signature

(If driver is not the policyholder)

Date & Time:

Reporting Centre Personnel's Signature

Name:

NRIC/FIN No.:



**LKK Auto Consultants Pte Ltd**

51 Ubi Ave 1 #01-25 Paya Ubi Industrial Park, Singapore 408933

TEL: 6256 3561 FAX: 6256 4315

Reg. No: 199607198R GST Reg. No. 19-9607198-R

Page No.:1 of 1

PRE-REPAIR INSPECTION REPORT				
LONPAC INSURANCE BHD		Ref: CS3/LPC20003441/Bvf3e2		
300 BEACH ROAD #17-04/07 THE CONCOURSESINGAPORE 199555		Date: 10-03-2020		
Code: LPC2				
1. Policy Particulars :- (THIRD PARTY CLAIM)				
Insured Veh.	SJS 1802C	Veh. Inspected	SMJ 6399D	
Policy No.		Coverage (\$)	0.00	
Claim No.	20/20/20/VP05/023096	Excess (\$)	0.00	
Assign From	KENNY LIM CHING GHEE	Assign Date	02/03/2020	
2. Vehicle Particulars & Condition				
Make & Model	TOYOTA WISH	c.c	1797	
Engine No.	HIDDEN	Year of Reg.	2019	
Chassis No.	ZWR800358339	Colour	SILVER	
Odometer	86102 KM	Steering	JAMMED	
Brakes	IN ORDER	Modification	SPORTS RIM	
General	POOR			
3. Conditions of Tyres				
	Size	Make	Balance	
R/H Front Tyre	215/50 R17	RADAR	5 mm	
L/H Front Tyre	215/50 R17	RADAR	5 mm	
R/H Rear Tyre	215/50 R17	RADAR	5 mm	
L/H Rear Tyre	215/50 R17	RADAR	5 mm	
4. Description of Damages				
THE VEHICLE SUSTAINED DAMAGES AT THE O/S BODY AND FRONT PORTION.				
5. General Information				
Accident Date	22/02/2020	Inspect Date / Time	03/03/2020 (03:51 PM)	
Survey held at	160 SIN MING DRIVE #06-21 SIN MING AUTOCITY			
Repairer	ENG SHING MECHANICAL WORKS			
5a. Remarks				
A) THE INSPECTION WAS CONDUCTED ON A "WITHOUT PREJUDICE" BASIS. B) THE REPAIR ESTIMATE WAS NOT PRESENTED AT THE TIME OF INSPECTION. THE REPAIRER WAS TOLD TO PREPARE THE ESTIMATE. C) ENCLOSED PLEASE FIND DAMAGED VEHICLE PHOTOGRAPHS.				

Report Ref No. CS3/LPC20003441/Bvf3e2

Inspected By



LIM TEOW GUAN

Automotive Assessor



K.K.LAU CPT(RET)

BEng(Hons),B.Bus,MBA,PEng,PE, MinstAEA,MASME,MIRTE

REGD Auto Consultant-SAE, Licensed Appraiser

DISCLAIMER OF LIABILITY TO THIRD PARTIES:- This Report is made solely for the use and benefit of the Client named on the front page of this Report.

No liability of responsibility whatsoever, in contract or tort, is accepted to any third party who may rely on the Report wholly or in part. Any third party acting or replying on this Report, in whole or in part, does so at his or her own risk.